AN AMERICAN PAPER FOR AMERICANS

Chicago Daily Tribune

THE WORLD'S GREATEST NEWSPAPER

McClellan takes command of Potomac forces, July 27, 1861. (Story inside)

★★ FINAL

VOLUME CIV.—NO. 179 C [REG. U. S. PAT. OFFICE. COPYRIGHT 1945 BY THE CHICAGO TRIBUNE] FRIDAY, JULY 27, 1945—28 PAGES THIS PAPER CONSISTS OF TWO SECTIONS—SECTION ONE THREE CENTS—PAY NO MORE

ULTIMATUM SENT TO JAPAN

ATTLEE ON JOB AS PREMIER

SURRENDER NOW OR BE DESTROYED, ALLIES' EDICT

'No Alternatives, No Delay,' Tokyo Warned

Japs Get the News

New York, July 27 [Friday]—(AP)—A Japanese Domei news agency broadcast reported the British-American-Chinese ultimatum to Japan today in these words:

"A proclamation was issued in Potsdam yesterday in the name of Churchill, Truman, and Chiang Kai-shek calling upon the Japanese to announce unconditional surrender or see their homeland destroyed, Reuters reports from Potsdam. Stalin's name was conspicuous by its absence in the proclamation."

POTSDAM, Germany, July 26 (AP)—The United States, Britain and China tonight demanded in an ultimatum that Japan immediately surrender unconditionally or undergo "prompt and utter destruction."

President Truman, Generalissimo Chiang Kai-shek and retiring Prime Minister Churchill asserted they "have conferred and agreed that Japan shall be given the opportunity to end this war." Truman and Churchill drew up the document, and Chiang quickly concurred when it was submitted to him.

Will Occupy Japan

Their proclamation follows:

"1. We, the President of the United States, the president of the national government of the republic of China, and the prime minister of Great Britain, representing the hundreds of millions of our countrymen, have conferred and agreed that Japan shall be given the opportunity to end this war.

"2. The prodigious land, sea, and air forces of the United States, the British empire, and China, many times reënforced by their armies and air fleets from the west, are poised to strike the final blow at Japan. This military power is sustained and inspired by the determination of all allied nations to prosecute the war against Japan until she ceases to resist.

"3. The result of the futile and senseless German resistance to the might of the aroused free peoples of the world stands forth in awful clarity as an example to the people of Japan.

Means Utter Devastation

"The might that now converges on Japan is immeasurably greater than that which, when applied to the resisting nazis, necessarily laid waste to the land, the industry and the method of life of the whole German people.

"The full application of our military power, backed by our resolve, will [underscored] mean the inevitable and complete destruction of the Japanese armed forces and just as inevitably the utter devastation of the Japanese homeland.

"4. The time has come for Japan to decide whether she will continue to be controled by these self-willed militaristic advisors whose unintelligent calculations have brought the

[Continued on page 5, column 4]

Tribune Features

Crossword puzzle	Page 7
Dick Tracy	Page 8
Editorials	Page 10
Farm and Garden	Page 8
Friend of the Yanks	Page 10
Gasoline Alley	Page 12
Gumps	Page 11
Harold Teen	Page 22
Inquiring Camera Girl	Page 15
Mary Meade	Page 14
Moon Mullins	Page 19
Neighbors	Page 9
Orphan Annie	Page 13
Obituaries	Page 12
Radio programs	Page 13
Smilin' Jack	Page 20
Smitty	Page 22
Terry	Page 8
Winnie Winkle	Page 22

WARNS STRIKES PERIL ATTACKS BY SUPER FORTS

(Picture on back page)

Acting Secretary of War Patterson issued a warning in Washington, D. C., last night that the strike of more than 20,000 union workers at the huge Dodge Chicago plant and of 30,000 other workers in New Jersey—all engaged in the manufacture of Super Fortress engines or parts—threatens to cripple American air attacks on Japan.

204

The Chrysler corporation's Dodge plant, at 74th st. and Cicero av., was "practically closed," in the words of company officials by the 204th work stoppage since May, 1944. Production of the vitally needed bomber engines was at a standstill. The same conditions prevailed at five Wright Aeronautical corporation plants at and near Paterson, N. J. The nation's strike idle at major plants totaled 88,000 yesterday.

Engine Supply Short

War Secretary Patterson said:

"These two plants manufacture four-fifths of all B-29 engines. The supply of those engines is so short that the B-29 attacks on Japan will be reduced within a matter of days if these strikes continue."

Robert Wright, president of local 274 of the United Automobile Workers of America [CIO] whose members are on strike at the Dodge plant, replied to Patterson's statement with a charge that the company has refused to negotiate grievances. He asked the acting war secretary to send telegrams to both the company and the union to discuss their differences.

"When it is possible the men will return to work," Wright said.

It is probable that Secretary Patterson's message will be discussed at a mass meeting of strikers at 63d st. and Pulaski rd. at 10 a. m. today. At a mass meeting in the same field yesterday, approximately 4,000 strikers jeered pleas to return to jobs.

"It's Your Responsibility"

At the same time they heard Jesse E. Jacobson, a federal labor conciliation service commissioner, say, "I'll not get down on my hands and knees to beg any American citizen to do the lawful and orderly thing. I'll not even ask you to return, because that's your responsibility as American citizens. You cannot win and can gain nothing from a work stoppage in war time."

A conference of union and company representatives later in the day failed to halt the strike. The company declined to consider the grievances unless the strike were called off and the men returned to work. A union spokesman said later that the men would not respond to the demand.

Union Tells Its Grievances

The company has said the strike was motivated by refusal to allow the men 15 minutes from work time to wash up. The union denied this and charged that in some sections there are as few as seven wash basins for 300 men. The strike, declared Richard J. McNeely, public relations man for the union, was the result of two and one-half years of accumulated grievances.

The union charged that seniority rules are being violated, that verbal agreements between superintendents and union officials were violated by the company, that Miss Lanny Ward, second vice president of the union, was fired illegally, and that one worker was laid off because he went to court in response to a subpena.

The union demands that superintendent-union agreements be honored; that disciplinary layoffs be subject to bargaining before enforcement; that Miss Ward be reinstated; that union leaders shall not be discriminated against; that distribution of union printed matter be permitted in the shops, and that seniority and other benefit rules be observed.

TRYING TO SELL HIS GOODS IN A HURRY

Green in Veto Terms Circle Voting Tricky

BY GEORGE TAGGE

[Chicago Tribune Press Service]

Springfield, Ill., July 26—Gov. Green today vetoed the "party circle" bills, condemning as "tricky" this proposed method of obtaining voters' approval of the so-called gateway amendment to the Illinois constitution in the 1946 general election.

Under the "party circle" plan, a political party in state convention could indorse the gateway amendment, causing it to be printed at the foot of the ballot under the party column. Then all straight votes of this party would be counted in favor of the constitutional change.

Four times in past years voters have failed to approve the gateway amendment under the constitutional requirement that it receive a majority of all votes cast in an election, rather than merely a majority of those voting on the proposition.

Way to Easier Changes

The 1946 gateway proposal not only would permit amendment of three articles instead of one at a single election, but also would make possible ratification of later amendments by two-thirds of those voting on the proposition. The "gateway amendment" got its name because, figuratively speaking, it would open the gate to easier amendment of the constitution.

Gov. Green's veto message, like the opinion he received from Atty. Gen. George F. Barrett, employed an historical basis for disapproving the plan.

"Were this act to become effective, many voting the party circle would do so without realizing that they were casting a vote for or against a constitutional proposal," Green's veto message stated.

Better to Move Slowly

"It is an unusual, new, and tricky method of securing the approval of a constitutional amendment.

"I believe that amending our constitution is a solemn matter and should be done by the electorate with a full realization of what they are doing. Our state has progressed amazingly under our present constitution, and while there are changes which would be desirable, it is better to proceed slowly in making such changes than to obtain them by indirection and subterfuge."

Altho proponents of the "party circle" plan contended that this method could not be applied to any future amendment, Gov. Green declared that this statement was "open to serious question."

Gov. Green and Atty. Gen. Barrett

[Continued on page 8, column 1]

FOUR FREEDOMS FOR INDIANS OF AMERICAS DEMANDED AT PARLEY

MEXICO CITY, July 26 (AP)—A square deal for the Indian in the American nations was asked today at the second assembly of the Inter-American social security committee. Benjamin Garrion, Ecuador, asked the assembly to study the problem of oppression of the Indian.

"In at least 10 countries of America the greater percentage of the population is indigenous," he said. "I am not satisfied with the past, but I have faith that in the future the four freedoms that President Roosevelt proclaimed will apply to the Indian, too."

BEAVERBROOK'S 'VICTORY LUNCH' TRIFLE PREVIOUS

[Chicago Tribune Press Service]

LONDON, July 26—Publisher Beaverbrook, major domo of the Conservative party's campaign, today gave a slightly premature "victory luncheon" at Claridge's hotel.

As the early returns showed a steadily mounting Labor majority, "the Beaver" and his guests—the staff of Britain's biggest newspaper, the London Daily Express—grew unhappy.

After coffee, when the result of the election had become obvious, Beaverbrook raised his glass and proposed a toast: "This is the last supper," he said.

THE WEATHER

FRIDAY, JULY 27, 1945

Sunrise, 5:39. Sunset, 8:15. Moonrise, 10:18 p. m. Morning stars, Venus, Mars, Jupiter; evening star, Saturn.

CHICAGO AND VICINITY: Partly cloudy today and tomorrow with thundershowers tonight; a little warmer today; high today, 85; low tonight, 67; high tomorrow, 85; northeast winds 10 miles an hour, becoming southeast this afternoon.

ILLINOIS: Partly cloudy today and tomorrow; thundershowers in north this afternoon and tonight and in south tomorrow; little change in temperature; slightly cooler in northwest tomorrow.

TEMPERATURES IN CHICAGO

For 24 hours ended 2 a. m., July 27:

3 a. m.	69	11 a. m.	75	7 p. m.	73
4 a. m.	68	Noon	76	8 p. m.	71
5 a. m.	67	1 p. m.	77	9 p. m.	68
6 a. m.	†66	2 p. m.	*78	10 p. m.	67
7 a. m.	68	3 p. m.	77	11 p. m.	66
8 a. m.	70	4 p. m.	76	Midn't.	67
9 a. m.	73	5 p. m.	76	1 a. m.	66
10 a. m.	73	6 p. m.	75	2 a. m.	66

*High. †Low.

For 24 hours ended 7:30 p. m. July 26:

Mean temperature, 73; normal, 73; excess since Jan. 1, 313 degrees.

Precipitation, none; deficiency since July 1, 2.39 inches; excess since Jan. 1, 1.31 inches.

Highest wind velocity, 13 miles an hour.

Relative humidity, 7:30 a. m., 80 per cent; 1:30 p. m., 56; 7:30 p. m., 66.

Barometer reading, 7:30 a. m., 29.99 inches; 7:30 p. m., 29.98 inches.

[Official weather report on page 8]

Total average net paid circulation, JUNE, 1945
DAILY in excess of 1,000,000
THE CHICAGO TRIBUNE

It's a Horse on Trio When Sheriff's Thru

When Robert Coveny, 16, of 1121 Waverly pl., Joliet, went out to the pasture back of his home yesterday to give his horse, Pal, a pan of oats, the boy stopped in his tracks.

Pal, whose normal color is a light gray, was placidly grazing away, adorned in a shimmering coat of brilliant red lacquer.

Then Robert saw a half dozen neighbors staring at the red horse. More came up as Robert watched.

Veterinarian Tells Danger

"Ma!" Robert yelled at his mother, Mrs. William Coveny. "Come out and see what's happened to Pal."

Mrs. Coveny got close enough to Pal to whiff the odor of lacquer. A veterinarian informed Mrs. Coveny that the coat of lacquer could injure the horse, by closing its pores. Sheriff Ralph H. Newkirk promised to seize the painters.

Three Young Men Tell Why

Within a couple of hours three neighbor youths with traces of red lacquer on their hands were arraigned before Justice of the Peace John P. Egan on charges of cruelty to animals.

"Why did you do it?" Justice Egan asked Daniel Lamping, 17; Jackie Tezak, 16, and his brother, Leroy, 17.

"Well, we found the paint first. Then the horse. The two just naturally seemed to go together," they said.

But it wasn't such fun for the Covenys. They worked all day with rags, brushes, and paint remover delacquering Pal. On Aug. 6 they will hear what the young men have to say in court.

Tomorrow in COLOR!

War Map of TOKYO BAY

A new perspective map of Tokyo bay, showing in large, clear detail the major cities, fortifications and other important features of the heart of the Japanese empire, will be presented in color in tomorrow's Chicago Tribune. For a better understanding of the latest developments in the war news, be sure to see and save the page-wide map in color coming to you in tomorrow's Tribune.

LABORITES RULE BRITAIN; NEW CHIEF CHEERED AS HE CRIES: 'BEAT TOKYO'

Party Celebrates at Rally; Acclaims Prime Minister

(Pictures on back page)

LONDON, July 26 (AP)—Joyous leaders of British labor, flushed with their greatest political victory, celebrated tonight with an exuberant rally in the smoke laden atmosphere of Westminster's Central hall.

Thrilled party workers leaped onto their chairs, shouting, cheering, whistling, and clanging cowbells as they acknowledged the appearances and speeches of their leaders.

The hall seemed about to burst open when Clement R. Attlee, prime minister-designate, said in a voice resonant with pride:

"I have this evening accepted his majesty's commission."

"We Want Clem!"

Admittance to the hall, normally seating about 2,500, was by card only, but as many labor followers thronged outside the building. Those outside chanted, "We want Clem" and "We want Attlee" until the new prime minister came to a balcony to address them briefly.

Prof. Harold Laski, political scientist and chairman of the party's executive committee, received the first big ovation when he said, "This great victory for socialism will bring a message of hope to every democracy all over the world."

Friendship for Russia

Amid cheers, Laski asserted the new government will enter into "full friendship with the soviet union, be in a position to do full justice to our Spanish comrades, and will give no help to decaying monarchs or obsolete social systems."

When the new prime minister came onto the stage he was accompanied by his wife, Mr. and Mrs. Ernest Bevin and Mr. and Mrs. Herbert Morrison.

Tracing the history of the British labor movement, Attlee emphasized "this is the first time in the history of the country that a labor movement with a socialist policy has received the approval of the electorate."

"Finish the War"

Then he set off a new demonstration with a declaration that "our first task is to finish the war with Japan." He added the pledge of his government would be "to see that our fighting men get all the support they need."

Bevin, considered a likely choice for foreign secretary, said that on the question of international relations the government would "speak as a common man to the common man in other lands."

When the meeting broke up with the singing of the party anthem, "The Red Flag," to the tune of the American song, "My Maryland," Attlee and his wife and daughters fought their way out of the auditorium and went to a tea party.

TRUMAN HEARS NEWS, HURRIES TO CONFERENCE

Churchill Declines

LONDON, July 26 (AP)—The London News Chronicle said tonight that Clement R. Attlee's first act after assuming office as prime minister was to ask Winston Churchill to return with him to Potsdam Friday to help continue the Big Three conferences, but that "the defeated prime minister did not feel in a position to accept Mr. Attlee's offer." Instead, the newspaper said, Attlee will be accompanied by Ernest Bevin, who has been mentioned as a probable successor to Anthony Eden as foreign secretary.

BY HENRY WALES

[Chicago Tribune Press Service]

POTSDAM, Germany, July 26—News of the outcome of the British elections reached here this evening just before President Truman and Secretary of State Byrnes returned from inspecting the 3d armored and 84th infantry divisions in the Darmstadt and Mannheim areas.

A member of the American delegation met the President at the air field when "the Sacred Cow," as the Presidential airplane is called, landed and told him of the British Labor party's heavy vote thruout the United Kingdom.

Confers at Headquarters

Mr. Truman made no comment but hastily entered an automobile to be driven to the delegation headquarters where he conferred with colleagues concerning the situation caused by Prime Minister Churchill's defeat.

The wide majority obtained by the opposition stunned many American delegates who had expected Churchill to win.

"Big Thing Has Happened"

"Big things have happened so suddenly we haven't had time to digest them," one conference official said.

The election result creates a serious impasse for the Big Three conference, as it is unlikely Mr. Truman and Premier Stalin will consent to wait at Potsdam while Clement R. Attlee, head of the Labor party, forms a new cabinet which may require a week.

Opinion was expressed that Anthony Eden, former foreign secretary, may return to act as an observer but many believe Labor party leaders would not consent to this.

Landslide Sweeps Churchill Regime Out of Office

Popular Vote

LONDON, July 26 [Reuters]—The British Labor party attracted 11,962,678 votes thruout the country today. Churchill's Conservative party polled 9,018,235 votes.

Other party figures were: Ranged against the Churchill government—Liberal, 2,280,135; Independent Labor, 46,679; Communists, 101,390; Commonwealth, 110,634; Independents, 545,862.

Ranged with the Churchill government—National, 147,997; Liberal National, 768,341.

The grand total of votes cast during the day for parties favoring the Churchill government was 9,934,573; that of votes against it—15,047,378.

BY E. R. NODERER

[Chicago Tribune Press Service]

(Picture on back page; graphs on page 2)

LONDON, July 26—Winston Churchill, dynamic, cigar smoking British prime minister, today tendered his resignation to King George VI.

It was a dark and bitter day for the man who directed his country's defense for five years of war, but he managed a smile for the crowd which greeted him outside the palace gates and gave for the last time as premier the V sign—which had become a symbol of his determination to crush Hitlerism.

As Churchill drove away from Buckingham palace, quiet, balding Laborite Clement R. Attlee in a small car driven by his wife rolled into the courtyard on his way to take up the reins of government even before the final result of the elections was announced.

Laborites and allied parties captured 417 seats, against 210 for the Conservatives and their associates, in returns from 627 of Britain's 640 constituencies. Labor candidates won 390 contests, Conservatives 195. Results of the other 13 contests will not be known until early August.

Attlee Almost Unnoticed

In the formal words of a Buckingham palace announcement, Churchill "had an audience with the king at 7 p. m. today and tendered his resignation as prime minister and first lord of the treasury and minister of defense which his majesty was graciously pleased to accept."

Five minutes after Churchill left, Attlee, leader of the Labor party which rolled in on a landslide in the first British election since 1935, arrived almost unnoticed by passerby.

"The king gave an audience to Mr. Attlee and invited him to form a new administration," an official announcement said. "Mr. Attlee accepted his majesty's offer and kissed hands upon his appointment as prime minister and first lord of the treasury."

These bald words from the palace heralded a political upset in Britain beyond memory of any one now living. The landslide not only is expected profoundly to alter the nation's economy, but is destined to affect many of Europe's problems.

Leftist Trend Underscored

It emphasized a leftist trend now apparent thruout the continent, which on its face would be expected to bring England and Russia closer together, but there is a widespread belief in political circles that the Reds would rather do business with the Conservatives, whose attitude they know, than now to embark on new adventures with the Laborites.

Laborites themselves have no doubts about their competence to deal with the soviets. However, the British Labor party has persistently refused permission for the Communists here to join its ranks for fear the Reds might attempt to

The British Situation

Stories on various phases of the British election in The Tribune today include: Sketch of the new prime minister, Page 3; probable new cabinet choices, Page 2; present office holders defeated, Page 2; reaction from world capitals, Page 2; announced goals of British Labor party, Page 3; Mrs. Clement Attlee interviewed, Page 3.

Gilded Cage Puts Bird Out on Limb

BY RITA FITZPATRICK

(Picture on back page)

Hans is only a bird in a gilded cage, but Gretel loves him just the same.

For that matter, Gretel has made herself right at home. The fact that she's a puffy, little sparrow and he's a sleek, bright yellow canary, doesn't seem to bother her a bit. But Hans is playing hard to get. Gretel, like most females, is persistent.

The Hussy Flies Right In

This strange, feathered romance began last Tuesday when Mrs. Elizabeth Pedersen, 4245 Le Moyne st., noticed a coquettish little sparrow making eyes at her canary hanging in his cage out on the back porch. Mrs. Pedersen shoved the little flirt away, but the next day, the sparrow was back, clinging to the cage. Yesterday, Mrs. Pedersen opened the cage door and Gretel flew right in.

While Hans looked on with a cold, beady eye, Gretel had a grand time swinging on the bars, eating his lettuce and seed, and—the immodest little hussy!—even sharing his bath. Occasionally, she reached out to give him a peck. He ducked, the dope.

Ah! A Sulking Rival!

"I'm going to let her stay in the cage for a couple of days to see if Hans gets a little more friendly," Mrs. Pedersen commented. "It would be a pity to break it up since she seems so devoted to him."

But maybe Hans is smart. While Gretel flirted around in the cage there was an onlooker who didn't seem to enjoy the scene, a big, vicious sparrow in a near-by tree. He appeared to be definitely out on a limb.

"bore from within" and create party dissension.

Prof. Harold Laski, chairman of the Labor party executive, declared the Labor victory had "made possible full friendship between Britain and the soviets" as well as closer ties with left wing elements of Spain. "We shall give no help as a Labor government either to the decayed monarchs or the obsolete social systems," he said.

Potsdam Repercussions

While some observers expected both Churchill and Attlee would return to Potsdam with the ex-prime minister in the role of "friend and counsellor," others suggested Churchill's disappointment over the election result might decide him against going. Conservative sources reported Churchill considers Attlee, having attended earlier stages of the conference, will be able to lead the British delegation with full knowledge and authority.

Regardless of Churchill's decision, the election left only Stalin as a member of the original representatives of the Big Three.

Churchill's Foreign Secretary Eden, who was reëlected with one of the biggest majorities of any Conservative candidate, indicated he was prepared to go back to Potsdam under Attlee.

Possible repercussions in other European countries were pointed out by diplomatic observers.

Effect on Spain

The belief is held by some quarters that it may prejudice the prospect of restoration of monarchy in Spain and Greece. Had Churchill—whose first election speech with the warning of a possible Labor "Gestapo" was widely acclaimed in the Spanish press—been returned to power, Generalissimo Franco might have attempted to press ahead with plans to set up a monarchy again in Spain, it was suggested. Now he is likely to adopt a wait and see policy.

In Greece there was a tendency to link the future of the throne with the reëlection of the Conservative government, diplomatic observers report.

The Arab world also took a keen interest in the election, in view of the Labor party's leanings toward unrestricted Jewish immigration into Palestine.

Support World Charter

The assurance given today by Ernest Bevin, Britain's probable new foreign secretary, that "British foreign policy will not be altered in any way under the Labor government," is seen as directed toward Washington and the Kremlin rather than the people of this country.

Thruout the election campaign Labor speakers emphasized there are no differences between themselves and the Conservatives on important international issues. The Laborites pledged that Britain will play her full part in defeating the Japs if they won power. They support the world security council as envisaged at San Francisco, and Anglo-American-Soviet unity in handling world affairs.

Where the Labor and Conservative foreign policies vary is in the degree of emphasis put on British collaboration with America and Russia in reshaping the post-war world. By some the Laborites are expected to veer more closely toward Moscow's viewpoint than the Conservatives, altho Attlee's reputation for caution leads many observers to believe he will attempt to continue Britain's role of so-called "honest broker" between the Russians and Americans.

The overwhelming and seemingly ungrateful rout of Churchill's administration was attributed in some political circles to revulsion of public feeling against the government rather than a spectacular demonstration of approval for the socialization of Britain.

Churchill Reëlected

Churchill himself was reëlected from his Woodford constituency altho his politically unknown opponent polled 10,000 votes to his 27,000. Churchill will lead the opposition when the new parliament convenes Aug. 8.

Voters, it was suggested by experienced political sources, resented the Conservative tactics, basing their appeal to the country on the personality of Churchill as a war leader rather than policies.

Service men, according to some reports, seemed to be opposed to voting for high ranking officers, among whom there was an unexpected number of casualties at the polls. Another explanation was the post-war reaction which made the country eager for a change at any price.

Herbert Morrison, Laborite and former minister of home security, attributed the party's success to the fact for the first time in British history the middle class had supported the lower class at the polls, idicating a combination of the two groups was the only way the Conservatives could be defeated.

Whatever the cause it is a fact the Laborites for the first time in history hold a working majority in commons over all opposition and seem likely to remain in the saddle for the next five years.

Premier's Farewell

Churchill tonight issued a statement saying he was sorry the voters did not permit him to finish the war against Japan but declared all plans and preparations had been made to defeat the Japs "and the results may come much quicker than we hitherto are entitled to expect."

"It only remains," Churchill concluded, "for me to express to the British people, for whom I have acted in these perilous years, my profound gratitude for the unflinching, unswerving support which they have given me during my task."

Announcement of the election winner passed with little violence reported except from Londonderry, Northern Ireland. There, club waving police dispersed crowds disputing a Conservative's victory over a Nationalist candidate.

The Conservatives, strangely, had the smallest and the largest majority. In Worcester they won a seat by four votes and in Antrim, North Ireland, two of their candidates won by margins of more than 38,800.

Shift in Britain

(Story starts on page 1)

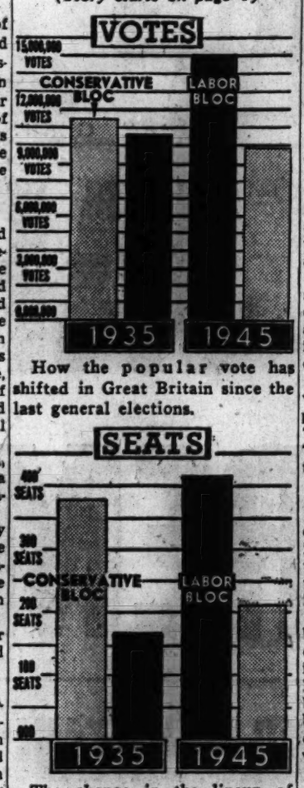

How the popular vote has shifted in Great Britain since the last general elections.

The change in the lineup of seats in the house of commons, with a few results still in doubt.

Police Department's Mr. Stork Brings No. 26

Philadelphia, Pa., July 26 (AP)—Neighbors found it impossible to get a doctor today for Mrs. Ernest Hess, 36, and called Sgt. Samuel Van Gilder, "Mr. Stork" of the police department. It was the 26th emergency delivery for the sergeant and a seven pound boy for Mrs. Hess, her eighth child.

Officer Reports Excess of Medics in Europe

New York, July 26 (AP)—Lt. Col. Earl H. Gray of Woodland, Cal., said today on his return from Europe that "rapid evacuation of wounded from the continent by plane and ship has created an excess of army medical personnel in Europe for the first time since the Normandy invasion."

MOSCOW CITES LABORITE WISH FOR CLOSER TIES

LONDON, July 26 (AP)—The Moscow radio, in the first Russian comment on the British Labor party victory, observed tonight that the party last May called for a "consolidation of relations of friendship with Russia, and issued a warning against anti-Soviet propaganda."

Commentator Mikail Mikhailov said the party's program is "based on its old tradition in international affairs and solid definite principles in home policy" and added "a new chapter opens in the life of Britain."

The commentator attributed the victory to "war time movements of population" and the fact that "about 7,000,000 people came of voting age, 7,000,000 people of whose sentiments the parties had little idea."

Indians See Little Difference

BOMBAY, July 26 (AP)—The general view here tonight on the British Labor party victory was that the new government, like the old, would do little toward advancing independence for India.

During the campaign a somewhat bitter comment has been that whatever British government is in power it will seek to preserve the empire. Dadyabhai Vallabhai Patel, Bombay business man and brother of Vallabhai Patel of the congress working committee, said: "I don't think it will make any difference to us."

French Leftists Surprised

PARIS, July 26 (AP)—The Labor party victory in the British elections was greeted with a surprised enthusiasm in left wing French political circles. The general feeling seemed to be that the new Labor government would improve French-British relations.

Greek Views Divergent

ATHENS, July 26 (AP)—Greek Royalists and Conservatives voiced disappointment while Leftists and Communists rejoiced tonight over the sweeping Labor party victory in England.

Leftists and Communists said they were confident a change would occur soon in the Greek government.

Big Upset for Spain

MADRID, July 26 (AP)—It is doubtful whether news of the smashing Labor victory in Britain was more of a surprise in any country, outside the United Kingdom, than in Spain, where the controled press consistently had predicted a Conservative victory. Gen. Francisco Franco met with the cabinet early tonight.

Rejoice in Mexico

MEXICO CITY, July 26 (AP)—The large Spanish republican colony rejoiced today at the Labor party's victory in England.

Alvaro de Albornoz, president of the Spanish liberation junta, said: "The defeat of Churchill, who supported Franco in Spain, brings great satisfaction to all the Spanish republicans. It means that chances for restoration of the republic in Spain are greatly improved."

POISON FOUND IN WAR PLANT WATER COOLER

New York, July 26 (AP) — Louis Aldino, assistant district attorney, said today he was investigating "criminal aspects" of a police laboratory finding that poison had been placed in the water cooler of a Brooklyn war plant where excessive absenteeism had been reported recently.

Police said Harry Daniels, vice president of the Super Electric Products corporation, told them that he had the water analyzed after he became alarmed by absenteeism among employes who complained of abdominal pains and nausea.

Daniels told police the analysis showed the water contained poison and Aldino said a police laboratory analysis confirmed this finding. Aldino said the poison was weakened by dilution in the water.

HOME LINENS STOLEN

Mrs. Irene Paris, 8400 Harper av., reported yesterday to police that thieves stole linens valued at $144, a velvet wrapper, and a trunk from the basement of her home.

29 APPOINTEES OF CHURCHILL OUSTED BY VOTE

Labor Wins 41 of 62 London Seats

BY JAMES SLOAN
[Chicago Tribune Press Service]

LONDON, June 26—The Labor party's victory ousted 29 members of Winston Churchill's "caretaker" government, which succeeded his coalition cabinet during the election campaign. They included 13 with cabinet rank and 16 parliamentary secretaries, who rank as junior ministers.

The list of the fallen is topped by the heads of the three services—war, air, and the admiralty—and two other members of the inner war cabinet.

Most notable among the vanquished ministers is Brendan Bracken, who was hailed by a Conservative spokesman as the greatest first lord of the admiralty since Churchill held that post. The former minister of information fell by 6,545 votes to the Laborite, Lt. Gen. F. M. MacFarlane. Thruout the campaign Conservative organs went all out in support of Bracken, who was the target for some of the bitterest Labor attacks for his intimate connections with Churchill.

Both War Minister Sir James Grigg and Air Secretary Harold Macmillan lost by heavy majorities.

Son-in-Law Defeated

Tho both Churchill and Foreign Secretary Eden were reëlected to commons by 17,000 majorities, they are accompanied by only a handful of other ministers, who will not hold jobs in the new government. Some of the cabinet ministers are peers who did not have to face the election, but they suffer the same fate as the rest of Churchill's cabinet.

Cabinet members defeated include Churchill's son-in-law, Duncan Sandys, minister of works; Richard Law, minister of education, son of a former prime minister, Andrew Bonar Law, who has held many posts under Churchill and was considered one of the prime minister's white haired boys; Leopold Amery, secretary for India and Burma; Minister of Information Geoffrey Lloyd; National Insurance Minister Leslie Hore-Belisha, who was war minister from 1937 to 1940; Food Minister John Llewellin, and Minister of Aircraft Production Ernest Brown.

Others in the parade of beaten celebrities included Churchill's son, Maj. Randolph Churchill, and Capt. Julian Amery, son of the secretary for India. The defeat of both Amerys was attributed to the capture and return to this country of Leopold Amery's son John, who allegedly broadcast enemy propaganda from Italy. The elder Amery had held a seat in commons 34 years.

Prominent members of the caretaker government who slipped back in were Oliver Lyttelton, minister of production and president of the board of trade; R. A. Butler, minister of labor; R. S. Hudson, minister of agriculture, and Oliver Stanley, colonial secretary, all of whom were among the comparatively few Conservative cabinet members returned.

Laborite Ministers Win

Nearly all Laborites who had previously held cabinet posts won. Headed by Attlee, former deputy prime minister, they included Ernest Bevin, former Labor minister; Herbert Morrison, former home secretary; Hugh Dalton, former president of the board of trade; A. V. Alexander, former first lord of the admiralty, and Stafford Cripps, former minister of aircraft production.

The Liberal party, which had put up more than 300 candidates, met a fate similar to that of the Conservatives, with even their leader, Archibald Sinclair, former air minister, and William Beveridge, author of the famous cradle to the grave social security plan, defeated.

The Communists doubled their representation in commons. Willie Gallacher, previously their lone voice, was returned and the communist candidate, Phil Piratin, defeated a Laborite in the Mile End division.

Laborite Leaders

(Story in adjoining column)

Miss Ellen Wilkinson, who has been mentioned for the ministry of education or the ministry of health since the Labor party victory in England.

[Associated Press Wirephotos.]

Dr. Edith Summerskill, another woman who has been mentioned for a post in the new Labor cabinet.

CROMIE, SHEAHAN OF TRIBUNE CITED BY 4TH ARMORED

Robert Cromie, Tribune war correspondent now in the Pacific, and Gary Sheahan, Tribune artist who recently returned from the European war theater, yesterday received citations from the 4th armored division "in recognition of conspicuously meritorious and outstanding performance." The certificates of merit were sent from the division's headquarters, now a permanent part of the occupational army in Bavaria.

In accompanying letters, Lt. Kenneth A. Koyen, public relations officer, said, "We know that when a soldier gets recognition for doing a good job it helps him carry him. Your stories [and sketches] about the division and its men helped maintain its superb fighting spirit."

The citations were signed by Brig. Gen. Bruce Clarke, commanding officer of the division.

Cromie covered the Pacific war from July, 1942, to December, 1943, and the European theater from February, 1944, to May, 1945. Sheahan went to the Pacific in August, 1943, and served eight months in New Guinea, New Britain, and Australia. He landed in Normandy with American troops on the day after D-day ican troops on D-day plus one and 11.

196,361 Put on War Jobs in '44 by Badger USES

Madison, Wis., July 26 [Special]—A total of 196,361 persons were placed on war jobs in Wisconsin during 1944 by the 25 branch offices of the United States employment service.

Soldier at Camp Ellis Victim of Meningitis

Camp Ellis, Ill., July 26 (AP)—Pvt. Arthur J. Harris, 21, a recruit from Detroit in training here, died today of meningitis, the camp public relations office reported. He was inducted June 21.

BEVIN EXPECTED TO TAKE EDEN'S POST IN CABINET

LONDON, July 26 (AP)—Clement Attlee will be able to surround himself with a strong, experienced cabinet when he becomes prime minister. Most observers favor Ernest Bevin to become his foreign secretary.

Many of the Labor party leaders who loom the largest for ministerial appointments served in the war time coalition government that waged the war against Germany.

Attlee himself was deputy prime minister, and many times directed the British war machine when Churchill was away from the country.

Marshaled Man Power

Bevin, generally favored to succeed Foreign Secretary Eden, was minister of labor and marshaled the country's full resources in man and woman power during the European phase of the war.

Most political experts slated Herbert Morrison, tough old party man from the East end, to become chancellor of the exchequer.

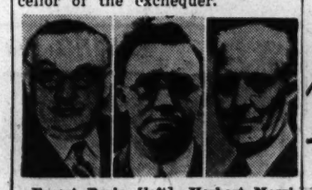

Ernest Bevin [left], Herbert Morrison, and Hugh Dalton [right].

Other experienced labor leaders and the posts for which they are prominently mentioned are:

A. V. Alexander, first lord of the admiralty, which he held under the coalition.

Hugh Dalton, president of the board of trade, his coalition post. He also is mentioned as possible foreign secretary or chancellor of the exchequer.

Cripps for India Post

Stafford Cripps, secretary of state for India.

Arthur Greenwood, home secretary.

Arthur Henderson, secretary of war.

There also was speculation that two women might be named to the cabinet. One is Miss Ellen Wilkinson, former parliamentary secretary for the home office, who is mentioned for the ministry of education, or ministry of health. Dr. Edith Summerskill also may be slated for a cabinet position.

Arthur Greenwood [left], Stafford Cripps, and A. V. Alexander [right].

Says Churchill Strayed

Morrison, who was chairman of the Labor party campaign committee, tonight declared voters balloted on the real issues, rather than making the election "a plebiscite for and against the prime minister."

"Mr. Churchill went hopelessly astray from the beginning," he said. "It is in some respects sad that a man who led the country so ably thru the European war should have led his party on such a low level during the general election. He joined in the stunts. He cultivated the red herrings."

23 WOMEN SIT IN PARLIAMENT; 10 NEW SEATS

LONDON, July 26 (AP)—Women won at least 10 new seats in parliament today, and party leaders gave them part of the credit for pointing the election into a labor landslide. Of the record field of 83 women candidates, 23 were elected, 57 defeated, and three were in races in constituencies not yet reported.

Twenty one of the women MP's are Laborite. One, Viscountess Davidson, is a Conservative, and another, Megan Lloyd George, is Liberal. Mrs. Barbara Gould, wife of a newspaperman, will be commons' youngest member at 33.

Party leaders theorized that the turn toward labor might have resulted from women's impatience at the difficult housing situation under the old government. Mrs. Lucy Middleton was victorious in Nancy Astor's old stronghold of Plymouth. Parliament will have one married couple, Mr. and Mrs. Aneurin Bevan.

Features of JOHNSON & HARWOOD

Air-light balloon cloth in a breezy summer print

$19.95

Another Sofie Wagner original, this time, of that miracle fabric—balloon cloth. Cool to slip into, simple to wash and iron, sure to be the most wearable summer dress you've ever owned. Unusual detail of grosgrain ribbon peeking thru lattice-work panel on the bodice—and bow-tied at the neckline. Green, brown, blue and wine print on beige background.

Charge Account Service to Accommodate Your Income

Johnson & Harwood
PITTSFIELD BLDG. 1st & 3rd FLOORS
37 N. Wabash Ave. at Washington

Sizes 38 to 46

Clearance priced..... 6.98

was 7.98

Here's a clearance of our bareback playsuit . . . just in time for hot days . . . button-on skirt for town! Tiny daisies on blue, aqua, or rose cotton.

Order by Mail or Phone RANdolph 9800

AIR-COOLED MAIN FLOOR

Lane Bryant
101 N. WABASH AVE.

DON'T GO NEAR THE WATER without NOXZEMA FOR SUNBURN

A standard treatment at Atlantic City, Miami Beach! Cool, soothing, greaseless; doesn't stain. Get Noxzema at any drug store, 10¢, 35¢, 50¢ (Plus tax)

[ADVERTISEMENT]

MANY NEVER SUSPECT CAUSE OF BACKACHES

This Old Treatment Often Brings Happy Relief

Many sufferers relieve nagging backache quickly, once they discover that the real cause of their trouble may be tired kidneys.

The kidneys are Nature's chief way of taking the excess acids and waste out of the blood. They help most people pass about 3 pints a day.

When disorder of kidney function permits poisonous matter to remain in your blood, it may cause nagging backache, rheumatic pains, leg pains, loss of pep and energy, getting up nights, swelling, puffiness under the eyes, headaches and dizziness. Frequent or scanty passages with smarting and burning sometimes shows there is something wrong with your kidneys or bladder.

Don't wait! Ask your druggist for Doan's Pills, a stimulant diuretic, used successfully by millions for over 40 years. Doan's give happy relief and will help the 15 miles of kidney tubes flush out poisonous waste from your blood. Get Doan's Pills.

WE BUY DIAMONDS
Get Our Prices Before You Sell
FIDELITY
5 South Clark St.

MISCELLANEOUS

WISCONSIN

NIPPERSINK LODGE, COTTAGES and COUNTRY CLUB
Special Sun. to Fri. rate, $45
65 miles from Chicago.
1¼ hours by motor or C. & N. W. Ry.
PAUL TOASTY AND ORCHESTRA
Golf, Tennis, Private Lake, Horseback Riding.
Floating Swimming Pool
Restricted Clientele
For reservations or literature, call Chicago office.
333 N. Michigan ANDover 2960 or
NIPPERSINK LODGE . . Genoa City . . Wisconsin

A MOST ENJOYABLE VACATION TIME for a group of 6 ladies can be spent on a beautiful So. Wis. farm. Fresh air, food and sun bathing de luxe. Write Herman Olson, Valley View Farm, CAMBRIDGE, Wisconsin.

MISSOURI

HEALTH V-CATION
THE ELMS
EXCELSIOR SPRINGS
DEL. 5800

down to earth flattery

Your vacation favorite—smart with sportswear all year round. It's our Stetson casual—smooth simple lines, enhanced with stitching. A beauty in rich brown calf. 10.95

SMART SUMMER HANDBAGS

Please bring your ration book. Regulations won't let us accept detached coupons.

Stetson shoe shop

Corner of Adams and Dearborn, a corner made famous by Stetson Shoes

Mandel's

Store Hours Today 9:45 a. m. to 5:45 p. m.

happy blending in make-up

Guerlain's Beauty Trio

with Shalimar-scented face powder!

Shalimar Face Powder—Smooth, delicately perfumed face powder to blend harmoniously with the tones of your skin. Natural, rachel, tearose, ibis and brune. Box.....$2*

Lipstick—Four brilliant shades, to combine with your individual shade of powder. Light, medium, dark, cattleya. Each.....$1.50*
Lipstick refills, $1*

Cream Rouge—Fine quality rouge, easily applied. The same four colors as Guerlain lipstick, in black plastic case.....1.75*

*Plus 20% Federal Excise Tax

TOILETRIES . . FIRST FLOOR . . STATE

MANDEL BROTHERS

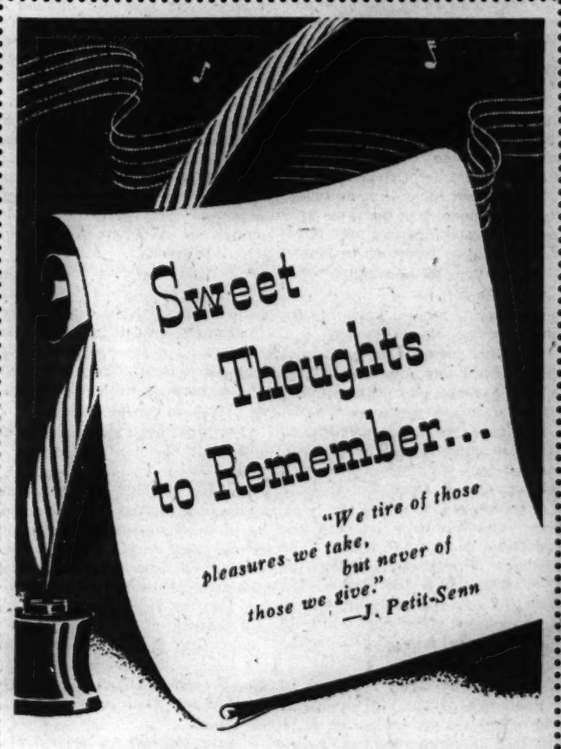

Give pleasure . . . give

ANDES CANDIES

Andes is the tasteful way to express it! Whether you want to say: "Thanks", "I love you" or "Had a lovely time"—rely on these candies to carry your sentiments—impressively! Anytime—when you think of someone you want to please, think of Andes.

Sorry—no mail orders

Andes (THE PEAK OF ALL) Candies

50 SHOPS IN CHICAGO AND SUBURBS

ATTLEE SHY MAN WHO SITS ON THE EDGE OF A CHAIR

Fighter for Socialism for 26 Years

LONDON, July 26 [Special] — Clement Richard Attlee, 62, labor leader, middle-of-the-road Socialist, and ardent family man, today completed a political pilgrimage which led him to Great Britain's highest political office—prime minister.

Uninspired in speech and mild in manner, Britain's new premier is almost the exact opposite in every respect of the retiring minister, Churchill. He has none of Churchill's gift for heroic phrase making, no evidence of his crusading fire.

Instead there are the Attlee qualities recognized by friend and foe alike: His sincerity, his profound integrity, a complete freedom from jealousy and pose, a devotion to his ideals as great as that of any man in public life, a shyness and a modesty so great that they are almost self-effacing.

Sits on Chair Edge

Attlee makes no parade of his personality or of his virtues. Psychologists interpret his habit of always sitting on the edge of his chair at labor meetings as an attitude typical of a diffident, modest man.

His devotion takes two forms. First is his dedication to his family and his home. Second, his devotion to the ideals which he believes will bring the most good to the greatest number of people. His modesty is evident in every public action.

Attlee and his wife, Violet, and their four children, have a small home in Stanmore, near London. Attlee's principal recreation is to leave his public duties and spend his time working with carpenter's tools, playing golf or tennis or working in the family garden.

Even in the midst of the greatest triumph he or his Labor party has ever known Attlee could not forsake his natural reticence or forget his family. As newsmen begged him for a statement Attlee was bent on only one thing — a family party planned weeks ago to be held in the Paddington hotel in London.

"Please leave us alone for a while," he begged newsmen and photographers. "We've had enough excitement for one day."

He then got in his car and drove away with his wife and three daughters. Reporters were forced to wait while the family celebrated alone.

Short and Bald

"Clem," as Attlee is known to his friends, is short and has a benevolent air. He is balding and sports a small, black mustache. A shallow bowled pipe is constantly in his mouth and used as a pointer when he desired to emphasize a point in conversation. Attlee's voice is high pitched and rather staccato. He speaks in a completely unemotional style.

Politically Attlee is strongly socialistic but is opposed to dictatorship, whether from the left or the right. According to his beliefs, the only motive which should guide the economic mechanism is the public good and the public need. The socialism he supports "owes more to the Bible than to 'Das Kapital' or 'State and Revolution,'" he has said.

Many of his opponents in the campaign accused Attlee of serving only as nominal head of the Labor party. The real head, they said, was Prof. Harold Laski, chairman of the Labor executive committee, who rules the party thru his back room manipulations.

Laski, a small blackhaired man with a black, shoebrush mustache, is considerably more to the left than is Attlee. In a pamphlet on Karl Marx, father of liberalism, he said: "The Communist manifesto still remains the most inspiring and up to date socialist document."

Graduate of Oxford

Attlee was born in London on Jan. 3, 1883, and was brought up in more or less conservative British traditions. He went to Haileybury, a "public school." He then went to University College, Oxford, and took a degree in modern history. After that he took up law, but when he had practiced only a few years left the Inner Temple to do social work in London's waterfront district.

For 10 years he was a tutor and lecturer in social sciences at the London School of Economics. He began his political career in 1922 when he was elected a member of parliament from the Limehouse district. He has been returned as an M. P. at each election since.

In 1931 he was made postmaster general and also became the deputy leader of the Labor party in the house of commons. He became deputy prime minister in Churchill's coalition cabinet in 1942. Attlee is the author of several books, among them, "The Social Worker," "The Will and the Way to Socialism," and "The Labor Party in Perspective."

Britain's New Prime Minister

(Story in adjoining column)

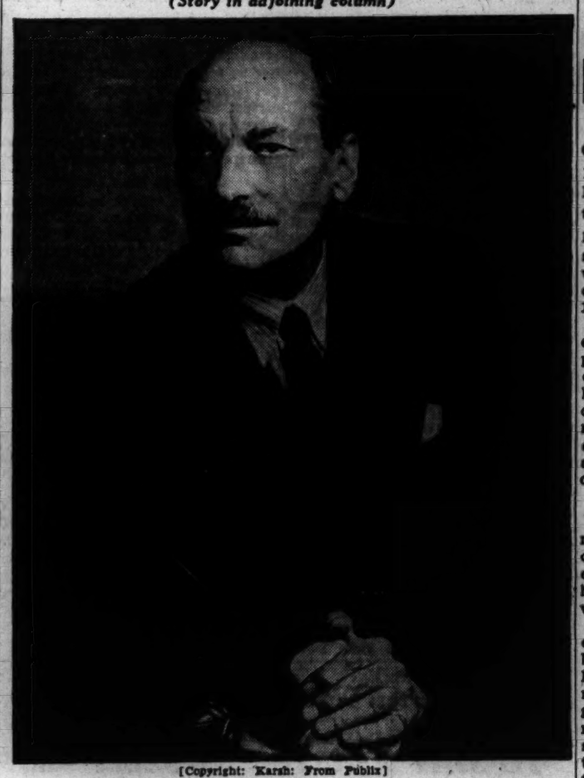

[Copyright: Karsh: From Publix]

CLEMENT R. ATTLEE

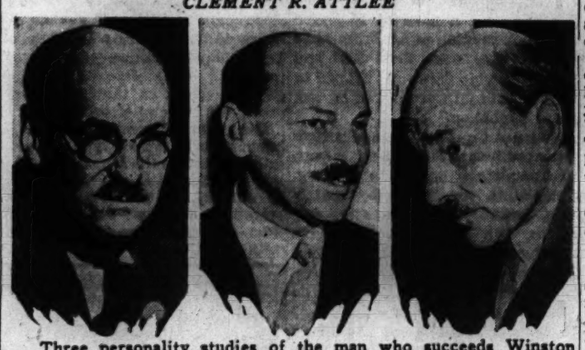

Three personality studies of the man who succeeds Winston Churchill as prime minister of Great Britain. [Associated Press Wirephotos]

Labor Aim: Nationalize Industry

LONDON, July 26 (AP)—The Labor party took over the British government today with power enough to shift the foundations of one of the world's most solid economies.

It surged into office with the intention of nationalizing every basic industry in the United Kingdom, making the "Old Lady of Threadneedle Street"—the Bank of England—public property, and ultimately nationalizing land.

The sweeping scope of the Socialist program made it almost impossible to judge, at this time, the full effect on the economic and social life of Great Britain. Nevertheless, conservative old England appears to be in for one of the greatest reforms of its long history.

Consolidation of Transport

Premier Clement Attlee and his party have said they intend to gain control of every industry which has made England great, to place them in the hands of the people and if possible to make them stronger and more productive.

One of the Laborites' first goals is the consolidation of every form of inland transport. They wish to weld into one economic whole, under government control, all railroads of the United Kingdom, all commercial carriers on highways and all coastal shipping.

Completely out of patience with the country's coal mining situation, the Laborites propose to take over every coal mine in the country, operating them not only to give miners a comfortable living wage but to produce enough coal for Britain's domestic needs and enough surplus to maintain a healthy export trade. Modernization of the whole coal mining practice is a part of this picture.

Iron and Steel Next

The next step in their program is nationalization of the country's iron and steel industry, long a backbone of Britain's international trade, and then nationalization of the Bank of England.

While these measures might seem extreme to the average American, they have been the mainstay of the Socialist program for decades. Not until now has the Labor party gained strength to put them into effect.

The Laborites also stand for nationalization of land, but they have not promised voters that this program would be put into effect immediately. Great Britain has been a nation of landlords, immensely rich, and Laborites recognize the financial mountain which must be surmounted before the government can justly gain control of agricultural resources.

In many quarters there has been a demand that Britain's land be put to the fullest possible use. That's what the Labor party says it hopes to achieve in gaining control of big estates of farmland and forest.

Mediates Strike So He Can Have Breakfast

Jamestown, N. Y., July 26 (AP)—United States District Atty. George L. Grobe entered a hotel dining room here today for breakfast and found the waitresses on a sitdown strike in protest against wages and meals. He volunteered as an unofficial mediator. The management agreed to terms for a temporary settlement and the waitresses returned to work.

$325 GOLF CLUBS STOLEN

Jay Burns, 444 W. Grand av., told police yesterday that thieves who broke into his parked car took two bags of golf clubs valued at $325.

Chicago Daily Tribune
THE WORLD'S GREATEST NEWSPAPER
Vol. CIV. Friday, July 27 No. 179

Published daily except Sunday at Tribune Tower, 435 North Michigan avenue, Chicago 11, Illinois
The Tribune company, publishers.

MAIL SUBSCRIPTION PRICES:

Mail subscription prices in Illinois (outside Chicago), Indiana, Iowa, Michigan, and Wisconsin: Daily Tribune only, $5.00 per year; with Sunday Tribune, $12.50 per year.

Zones 3 and 4 in states other than Illinois, Indiana, Iowa, Michigan, and Wisconsin:

Daily Tribune only, $7.50 per year; with Sunday Tribune, $15.00 per year.

Zones 5, 6, 7, and 8 inclusive, Canada and Mexico: Daily Tribune only, $12.00 per year, with Sunday Tribune, $19.50 per year.

Foreign: Daily Tribune only, $26 per year; with Sunday Tribune, $42.00 per year.

Entered as second class matter May 14, 1903, at postoffice at Chicago, under the act of March 2, 1879

Prisoners' Camp Struck by Bombs, Japanese Say

San Francisco, Cal., July 26 (AP)—The Japanese Domei agency said today that a prisoner of war camp in Kawasaki, midway between Tokyo and Yokohama, was hit by B-29 bombs in a raid last night.

Free ODORLESS! CARPET & FURNITURE CLEANING ON YOUR FLOOR!
IN HOMES, OFFICES, THEATRES, STORES, CLUBS OR ANYWHERE AT RIDICULOUSLY LOW PRICES!
We Go Anywhere Within 25 Miles Phone for Early Appointment STAte 0422
Hurry! FRI., SAT. & MON. PHONE 8:30 TO 5:30 All Work Guaranteed STERLING CLEANERS 381 N. WELLS ST.
TWISTS ORIENTALS BROADLOOMS CLEANED 6¢ Sq. Ft. Regular 8c. Value

DEFEAT COMES TO CHURCHILL IN HALL OF VICTORY

LONDON, July 26 (AP)—Winston Churchill remained close to the prime minister's residence at 10 Downing st. today as election returns began to come in. The Labor party victory did not disclose itself immediately, but began slowly with reports showing the seizure of one seat, then three seats, and later 15 seats in commons.

Upon Churchill's massive but elderly shoulders, the Conservative party had put the major burden of carrying back to Whitehall with him a government under sharp criticism from a restive public, now released from the immediate perils of day-to-day enemy action from across the narrow waters of the channel.

Burden too Great

The burden proved too big as the returns soon disclosed. In his own constituency, Churchill was reelected to his seat, but that must have been small consolation to the veteran statesman

Soldier, journalist, scholar, traveler, adventurer, artist, author—even bricklayer, he has a great zest for living and working. He has held nearly every important post his government has had to offer—prime minister, minister of defense, under secretary of colonies, president of the board of trade, home secretary, first lord of the admiralty, minister of munitions, secretary of war and air, secretary for the colonies and chancellor of the exchequer.

Perhaps no statesman has traveled as far in search of good will for his country. In quest of victory, he journeyed to Moscow, to Quebec, to Washington, Tehran and Yalta. Then, with victory won in Europe, he made the last of his many trips—this time in search of peace.

But he returned to London to find defeat for his dream of guiding Britain to final victory over Japan.

"Blood, Sweat and Tears"

Whatever his future role, however, Churchill is certain to be remembered as the man who rallied Britain to stand alone against the Nazis, the man who brought other nations to Britain's side, the man who hurled defiance at Hitler in prose that will be read in admiration long after he is gone.

He promised his people, when he became prime minister with the fall of the Chamberlain cabinet, only—"blood, sweat and tears." And when the outmanned, outequipped R. A. F. hurled back the luftwaffe in the battle of Britain, Churchill voiced the sentiments of freedom: "Never have so many owed so much to so few."

NEW MUSTANG, FASTEST PLANE, IN PRODUCTION

Inglewood, Cal., July 26—North American Aviation, Inc., announced today that America's fastest propeller driven plane, named the P-51H Mustang, has been in production for months and is now ready for action in the far Pacific.

Altho exact performance figures are secret, the war department permitted the company to disclose that the P-51H will travel "over 460 miles an hour," has a combat range of "over 2,000 miles," and will operate efficiently "up to 42,000 feet."

The navy announced the addition of two 20 mm. aircraft cannon to Hellcat fighters which fly against Japan from Essex type carriers. This is in addition to four 50 caliber machine guns. Formerly, these fighters carried six machine guns and no cannon.

O-G SHOES

Platforms
OF SOFT BLACK SUMMER SUEDE
BY FERNCRAFT OF CALIFORNIA
$8.95
You'll be keenly enthusiastic about their lightness... so light you'll scarcely know you're wearing them. Ideal for wear for *right now!*
O'CONNOR & GOLDBERG
23 MADISON, EAST • 205 S. STATE ST.
59 W. MADISON ST. • 1147 LAKE ST., OAK PARK

Premier's Wife

(Story in adjoining column)

Mrs. Clement Attlee as she waved farewell to the new British prime minister when he left for the Potsdam conferences on July 15. [Associated Press Wirephoto]

PROTECT YANKS FROM BOMBERS, STIMSON TOLD

A telegram requesting issuance of orders to protect American prisoners in Japanese prison camps from bombing by our planes was sent yesterday to Secretary of War Stimson by the Bataan War Prisoners Relief of Illinois thru its president, Mrs. Lucy Palermo, 10406 Leavitt st.

"Today's broadcasts state that our bombers are killing our American boys imprisoned in Japan," the telegram said. "Speaking for my son, a prisoner in a camp in Kawasaki reported bombed, as well as for all the other prisoners, we demand that you issue orders to protect these long suffering prisoners."

Telegrams were sent to other Bataan organizations in New Jersey and New Mexico urging them to telegraph similar messages to Stimson.

VAN ACKER WINS VOTE IN STAND ON LEOPOLD

BRUSSELS, July 26 (AP)—Parliament ended its week of wrangling over the political future of King Leopold III. today with a vote of confidence in the government of Premier Achille van Acker. Van Acker had sponsored a law preventing Leopold from returning to Belgium without parliament's consent.

The vote on today's motion "to approve entirely" the position of the government was 95 for, 68 against, and two absent.

Van Acker supporters had accused Leopold of being pro-German during the occupation.

2 Dead Conservatives Elected to Commons

LONDON, July 26 (AP)—Two dead Conservatives were elected to the house of commons in returns counted today. They were Leslie Pym and Edward Campbell, both of whom died on July 17 after Britain had voted. Commons will declare the seats vacant and order new elections.

Young — Rich — Vivacious
Evans' MOUTON LAMB
...Stunning Tuxedo model in dyed Mouton Lamb. Wears and looks like Beaver! New bell sleeve with deep cuff... new shoulder treatment. One of the many distinctive 1946 styles making its debut at America's Largest Furriers ...and democratic in cost... August Sale-priced! Reserve yours now with a small deposit...
—in America's GREATEST August Fur Sale
$111
Compare!
plus federal tax
AIR-COOLED
Evans
America's Largest Furriers
3rd Floor, 36 SOUTH STATE STREET

10 DOWNING ST.? IT'S A HEADACHE TO MRS. ATTLEE

LONDON, July 26 (AP)—The slim, gray haired wife of Clement Attlee is apprehensive over the prospect of running the premier's residence at 10 Downing st.

"Don't talk about it," she said. "It's been bad enough running my house at Stanmore during the war. I have a housekeeper now but I haven't had her long and I find cooking, as well as everything else these days, takes a lot of doing."

Violet Helen Attlee is little known, even at Labor party headquarters. She shuns the limelight and works hard in her home and as a commandant of the Red Cross, which she first joined during the last war.

Drives and Knits

She always drives her husband's car, sitting outside knitting while he goes in for appointments.

During the counting of election returns, she had with her her second daughter, Felicity, nearly 20, who will graduate from a nursery training school in another year.

After the morning count, they slipped away from the crowds at Transport house to meet the youngest daughter, Alison, 15, who attends school in Salisbury. The other daughter, Janet, 22, a section officer in the WAAFS, got leave to join the family party for luncheon and a tea at the Paddington hotel.

The Attlee's only son, Martin, joined the merchant navy 10 days ago.

Thirteen Years in One House

Mrs. Attlee is sympathetic with the first priority problem of the new government—housing. She has lived in the same house for the last 13 years.

"It's almost falling down now and it's not been repainted in years," she said.

Altho today was sunny, Mrs. Attlee clasped a large black crooked umbrella.

"I can't afford to spoil my hat. It's an old one but a nice one," she said. Her hat was a scarlet boater which suits her hair and pink complexion.

GI's Bait Monkey Trap With Candy, Catch a Jap!

Jerseyville, Ill., July 26 (AP)—Pvt. Louis Whitley wrote his mother, Mrs. Mary Whitley, that he and his buddies in the Philippines set a trap baited with candy bars to catch a monkey. As they watched, a hand reached for the candy. Now there is one less Jap in the Philippines.

Soon! dinners at the Congress
CONGRESS HOTEL
michigan avenue at congress street across from congress plaza

OPEN SATURDAY 9:45 A. M. TO 5 P. M.
Ready right now
BRUCEWOOD NEW FALL SUITS
with the new fluid sleeve effects
$49.95
Such words as "thrilling" for the new fluid sleeve effects . . "magnificent" for the rich, luscious quality . . and "exquisite" for the painstaking needling, don't begin to tell you anything about these marvelous new fall Brucewood suits. You really have to see them. And you can . . for they're here right now
Other Rothmoor and Brucewood suits $29.95 to $69.95, sizes 10 to 20, 38 to 42, 33½ to 43½, 7th floor
Maurice L. Rothschild
State at Jackson

APPLICATION FOR $1,000-$7,500-$11,250 ACCIDENT INSURANCE POLICY
AND SUBSCRIPTION TO THE DAILY TRIBUNE

NOTE: For the sum of 25c preliminary term fee, plus 10c a month in advance thereafter, the Chicago Tribune makes available to its Home Delivery Subscribers and members of their families who reside in the same household, a $1,000-$7,500 Travel Accident Insurance Policy. Insurance coverage eventually increases to $11,250 on continuous renewal. Issued by Federal Life Insurance Co., Chicago. NO MEDICAL EXAMINATION. One policy to a person. Issued only to applicants over 10 and under 70 years of age.

Mail this Coupon to the Chicago Tribune. SEND NO MONEY. Accredited representative will call and collect 25c. Official Carrier will collect monthly thereafter for Insurance and Subscription. Insurance will lapse if subscription is stopped.

☐ *I hereby order the Daily Tribune delivered to my home by Carrier six days a week, starting immediately, for which I agree to pay the regular rate.*

☐ *I am a Home Delivery subscriber and agree to continue.*

Do you apply for this Accident Insurance Policy?.....
(PLEASE PRINT)

Your Name?..... First Name Middle Name Last Name

Address?..... Number Street Apt.?.....

..... City State Phone?.....

Your Age?..... Date of Birth?..... Month Day Year

Are You Blind or Deaf?..... Are You Crippled?.....

Name of Person to Whom Insurance Is to Be Paid in Case of Your Death! (Beneficiary)

..... Relationship.....
First Name Middle Name Last Name

Applicant's Signature..... Sign in Own Handwriting

NOTICE: Orders for Home Delivery of the Tribune are acceptable only from persons residing where such service is maintained and are subject to rejection by the Tribune. All applications for insurance are subject to rejection by the Federal Life Insurance Co. Insurance does not become effective until noon the date policy is issued.

Form A2735—8-44

LABOR VICTORY SWEETENS CUP FOR MAN IN PUB

He Regrets Passing of Old Winnie, but—

LONDON, July 26 (AP)—The general reaction of London's man-in-the-pub to the election returns today was approval of the Labor victory, but regret at the blow to Prime Minister Churchill.

"Well, old Winnie is out, and that's a shame, that is," summed up the expressions of many. "But we'll get along all right."

A tall man in a black derby said Churchill, whose oratory and two-fingered "V" sign were a whiplash and symbol of the British war effort, "should have just put on his hat and walked out on V-E day.

"He'd done his job well and could have gotten out gracefully," the tall man commented.

A barmaid came up to draw another pint of bitter for a fat man on the other side of the room who was loudly celebrating the Labor party victory.

"Showed the Tories"

"We showed the blasted Tories," he said.

"Yes, you showed them," retorted the barmaid. "After poor Mr. Churchill took us all thru the war, you showed him, too."

"Too bad about old Winnie, of course," the fat man rejoined. "But he couldn't have whipped Hitler alone, you know."

Another worker added: "Poor old Winnie. I bet he could stand a double scotch right now."

Lord Beaverbrook's conservative Evening Standard said today "there is no doubt the returning pendulum of political fortune has described a wide arc leftwards"—and did a little swinging itself.

Declaring the present parliament had rendered good service, an editorial added: "But it was ancient, not only in terms of its existence, but in the age of its members. It lacked the freshness that only youth can bring to its proceedings."

Japs Call It Death Blow

San Francisco, July 26 (AP)—The Japanese controled Saigon radio termed the defeat of the Churchill government in Great Britain a "death blow."

A Japanese broadcast beamed on India said "the most interesting news from the Indian standpoint is that it is freed of the arch-enemy of India, Mr. Leopold F. Amery, secretary of state for India."

The broadcast added that "Mr. Amery is a diehard Conservative of the Rudyard Kipling type. During his political career he has been a high priest of British imperialism."

THEFT SUSPECT OFFERS 'HOT TIP' IN MURDER CASE

A cryptic remark dropped by a burglary suspect may result in renewal of police investigation into the shotgun murder last February of Anthony Rudaitis, 51, in his tavern near Waukegan, Sheriff Walter L. Atkinson of Lake county said yesterday.

The suspect, Arthur Freeman, 48, was arrested early yesterday when deputies said they found loot from a grocery burglary in his home on Green Bay rd., Benton township, half a mile from the Rudaitis tavern. Freeman told Deputy George Streid: "If you go easy with me on this burglary charge, I'll give you a hot tip on the Rudaitis murder."

Before reaching the sheriff's office, Freeman broke away. He was recaptured in a back yard at 802 Grand av., Waukegan, after several shots were fired at him. Also under arrest is George Miller, 45, a neighbor of Freeman in whose home deputies said they found additional loot. Both will appear Aug. 7 before Justice of the Peace Ray J. Reardon.

WPB APPEALS FOR AID TO GET PARTS TO NAVY

Washington, D. C., July 26 (AP)—The war production board announced today that "many million dollars' worth" of spare parts for naval engines, hulls, and machinery "must be shipped to the Pacific fleet in a matter of days."

The WPB appealed to women and college students to assist in the emergency by taking work at factories to package, identify, and mark the parts for shipment.

WPB said it planned to strip the country's production lines and comb the inventory supplies of manufacturers for repair parts to replace the heavy expenditures necessitated by warship overhauls.

20,000 French Children Will Go to Black Forest

PARIS, July 26 (AP)—The danger of German land mines has closed all French beaches for the summer so 20,000 French children will vacation instead in Germany's Black forest. The first contingent of 1,200 children left today.

1,500 Ailing German War Prisoners Sail for Home

Camp Shanks, N. Y., July 26 (AP)—Nearly 1,500 ailing German prisoners of war boarded the hospital ship Frances Y. Slanger today for return to their devastated homeland. A curiously dispirited lot, most of them were older men, many bald.

YOUR FLOWERS WILL CONSOLE AND COMFORT THE BEREAVED

Allied Florists' Assn.

Hitleresque

Zoo's new squirrel monkey

A new name—"Hitler's Reincarnation"—was hung on a special cage at the Lincoln park zoo yesterday for a little squirrel monkey.

"It's a dirty trick to play on a poor innocent monkey," said R. Marlin Perkins, zoo director, but it was he who noticed the Hitlerite expression on the monkey's face Wednesday when it arrived from Venezuela. The eyes had that "dazed, insane look" and the facial expression was completed by a thick, black mustache, Perkins said. And he'd heard about the possibility of Hitler being in South America.

HAIL ULTIMATUM AS LIKELY TO SHORTEN WAR

Senators O. K. Action Taken at Potsdam

Washington, D. C., July 26 (AP)—Senators tonight hailed the Potsdam ultimatum to Japan as likely to shorten the war.

Legislators who had been outspoken in demands for a specific definition of "unconditional surrender" were prompt with approval of the Truman-Churchill-Chiang Kai-shek formula.

Sen. Wherry [R., Neb.], who this week had demanded a blueprint of what this country would accept from Japan, said:

"I want to compliment the President for defining the terms of unconditional surrender. I believe it is a step in the right direction and that something will come of it."

Congratulates Truman

Before the Potsdam statement was issued Wherry, commenting on a Japanese radio plea for a soft peace, had said he believed an actual outline of terms, no matter how stern, would hasten the end of the fighting.

Sen. Capehart [R., Ind.], another who has insisted on more precise conditions for the Japanese, told the senate:

"The ultimatum spells out what we mean and have meant by unconditional surrender, and I congratulate the President."

Sen. Bridges [R., N. H.] called the Potsdam terms "reasonable."

Should Accept—Bridges

"If Japan desires peace and wants to save her homeland from destruction, I think she should accept these terms," Bridges told a reporter.

Chairman Connally [D., Tex.] of the foreign relations committee, shown a copy of the terms, told a reporter:

"I thoroly approve the joint statement. Unless the Japanese intend to commit national hara-kiri they will surrender and save millions of lives of their people and their national existence. Unless they are determined to be engulfed in ruin, they will accept the terms."

KING WILL TELL BRITISH POLICY IN SPEECH AUG. 8

[Chicago Tribune Press Service]

LONDON, July 26—The house of commons will meet Wednesday to elect a speaker and on Thursday and Friday to swear in newly elected members. The state opening of parliament will take place Aug. 8 when the king will read from the throne a speech compiled by the prime minister outlining the government's policy.

• • •

Deepest gloom permeated Tory haunts over defeat of the Conservative regime. A plaid trousered Scottish war veteran said, "Hitler was right, we are a decadent nation. We must be morons." Most of the big hotels had prepared special "victory menus" to offer celebrating Tories. At the Savoy hotel much champagne was listed but not a bottle was sold.

• • •

Britishers put aside their traditional calm in their excitement over their changing government. In the midst of a driving rain they halted traffic in midstreet and mobbed newspaper boys for election returns.

• • •

Commons lost one of its most unusual names when Dingle Foot was defeated. Other losers included the question master of the BBC brains trust—adult version of the American "Quiz Kids" program.

• • •

Earl Winterton, who was the "baby" of the commons in 1904, will return to it for his 40th year as its "father," tho he is only 62.

• • •

Conservatives had the smallest and the largest majorities. In Worcester they won a seat by four votes after three tabulations. In Antrim, North Ireland, two of their candidates won by margins of more than 38,000.

• • •

Early clashes between the Labor government in commons and the house of lords were predicted by some observers. Herbert Morrison and other Labor spokesmen already have issued a warning that the party would "stand no nonsense" from the upper house.

ELECTION UPSET AROUSES FEARS IN WASHINGTON

[Chicago Tribune Press Service]

Washington, D. C., July 26—The smashing defeat of Prime Minister Churchill's Conservative government by the Labor party was widely interpreted in the capital today as a world-shaking leftist victory which will have strong repercussions in this country and in international diplomacy.

While capital leaders and observers expressed confidence that the change in British leadership will not affect Britain's pledge to fight with the United States to victory over Japan, they predicted the election result will vitally influence post-war world politics.

Members of congress said the Labor party victory leaves the United States as the last bulwark of a democratic government based on private initiative and freedom of individuals.

Some members of congress expressed fears President Truman may face new difficulties in gaining Big Three acceptance of American ideals in world peace problems if Clement R. Attlee as prime minister, joins with Dictator Stalin in promoting a world leftist movement.

SPECIAL COAST GUARD PAPER

New York, July 26 [AP]—A special one edition newspaper, The Silver Shield, has been printed to mark the 158th anniversary of the United States coast guard Aug. 4, and will be distributed to members of the service thruout the world.

New Playroom

Sally Burns, 4, Lawrenceville, Ill., irons on toy ironing board in new playroom at service men's center. [TRIBUNE Photo]

Junior Commandos have taken over Chicago's service men's center No. 2 at 430 S. Michigan av. The whooping and yelling heard on the boulevard comes from a room facing the lake that has been designated as the G. I. Junior Play Paradise. Here service men's youngsters traveling thru Chicago with their mothers and fathers may play to their hearts' content. The room is well stocked with building blocks, dolls, toy furniture, airplanes, trains, animals, and other toys which have been furnished by the toy lending library of the recreation division of the Chicago park district.

WOMAN'S CALL GETS POLICE IN ANOTHER STATE

Columbus, N. J., July 26 (AP)—Mrs. Alfreda Heck, a farmer's wife, said she had quite a time tonight getting state police at Columbus to report a heifer missing from her farm in nearby Springfield township.

Trooper Joseph Lyons said Mrs. Heck told him she asked the operator to get her state police at Columbus. She got a sergeant who asked her where she lived. Mrs. Heck told him at Chambers Corner and Hancock road on route 29.

"I've been in Columbus a long time and I never heard of those streets," the sergeant said. "What police do you want, anyhow?"

"State police at Columbus," she told him.

"Lady," the sergeant asked, "where are you calling from?"

"Springfield township, New Jersey," Mrs. Heck answered.

"This is state police at Columbus, Ohio," he said.

MARINE CAPTORS OF PACIFIC ISLES SAY 'KEEP 'EM'

Marines who took part in the bloody island battles of the Pacific virtually are unanimous in the opinion that the United States should retain Guadalcanal, Tarawa, and all the other islands it needs as strategic bases, a survey here yesterday showed.

If the United States gives up captured islands to its allies, it should make sure these allies maintain military and naval bases on them. Nothing at all should be returned to the Japs, the marines asserted.

Pvt. Russell Johnstone, 19, of Alfred, Me., who lost the sight of one eye when hit by a sniper's bullet on Iwo Island, said the United States should keep every island it captures, regardless of who controled it previously.

Took Them, Should Keep Them..

"We took them all, and that's why we ought to keep them," said Pvt. Johnstone. "There are a lot of marines buried out there. What did they die for? So we could give the islands back? I don't think so."

A marine lieutenant who fought at both Guadalcanal and Tarawa said every marine he talked to thought all the islands that have any strategic value should be retained.

"I think we should keep them, but I don't think we will need them for bases," he said. "The next war will be fought with rockets by engineers pushing buttons in New York and Tokyo or other centers far apart."

Doesn't Want Island

Tech. Sgt. George Lovett, 24, of Lake Placid, N. Y., who served with an air group on Guadalcanal, Bougainville, and Munda, said that as far as he was concerned the islands could go back to their former owners, except for the Japs.

Tech. Sgt. Joseph Piecek, 29, and Pvt. William Rogers, 24, who entered the marines together in Flint, Mich., and served with an air group near Guadalcanal, thought that if any islands were returned to Britain, France, or the Netherlands, the United States ought to make sure adequate bases are maintained.

Three marines hurrying from the service men's center at 430 S. Michigan av. to catch a train had this to say regarding all the islands in the Pacific: "Sink them. Then we won't have to go back again."

30,000 ACRES BURNED OUT

ISTANBUL, Turkey, July 26 [AP]—Approximately 30,000 acres of forest have been destroyed by seven fires which have been burning near the Turkish capital for several weeks. A water shortage due to a severe drought has hampered efforts of fire fighters, who have the flames under control at present.

GI Joe in the Pacific

By ARTHUR VEYSEY

[Chicago Tribune Press Service]

MANILA, P. I., July 26—A soldier grabbed his letter, looked at the postmark, and screamed, "They've been keeping this," he said. The letter was 11 days out of Chicago.

That pretty well tells the story of mail deliveries in the Southwest Pacific. Anybody who gets a letter more than 10 days old feels he has cause to squawk.

Air mail deliveries are darn near miraculous. A check of army post offices showed that the average time for mail to reach the APO from San Francisco, Cal., is about 7 8-10 days. Allow a day for mail to reach San Francisco from the mail point and another day for distribution from the APO to the army unit, and the average time from the mail box to the soldier is about 10 days.

Combat Areas Served First

That 7 8-10 days for the Pacific crossing is average for the Manila APOs only. It does not include the APOs in forward areas. As a matter of fact, combat units usually get mail a day or two sooner than headquarters outfits.

Some mail is only four or five days old. Any day now the GIs expect to get a letter on which the ink is still wet. Nobody is more surprised than the postal people. "We never expected such fast service," they admit.

Air mail service has been good for the last two years. Two weeks was about the average, but it has steadily been reduced. Last November and December the mail service got somewhat messed up because almost all the soldiers in the area were on the move and the mail kept chasing them around. In addition, transportation services were limited.

Transfers Slow Service.

Whenever a soldier is transferred he enters a period of mail famine that may last three months, but with proper coöperation from the soldier and his correspondents in adopting the new APO number it should be limited to less than a month.

Regular 3 cent mail comes by ship in about three weeks. Packages, newspapers, and magazines take from five to eight weeks usually, altho strange things happen to packages. A few Christmas packages from last year are still arriving, but before any one screams let it be said that they were mailed after the Oct. 15 deadline.

Mail bags are bounced around, stacked deep in steaming holds, left in the rain, and otherwise generally manhandled. Remember this the next time you send a package. If pressure, heat, moisture, or elapse of a couple of months will spoil your gift, pack it accordingly. Or else drink it yourself.

5 GANG LEADERS FINED, WARNED TO STAY APART

Five "officers" of the so-called Deacons club, a gang of 15 Negro hoodlums ranging in age from 15 to 20, yesterday were fined $200 and costs by Judge Jacob M. Braude in Boys' court and were placed on two years' probation.

Police of three south side districts appeared before Judge Braude with 20 complaints against the gang. Complaints covered purse snatchings, assaults, street and store robberies, and burglaries. The club members were arrested last week at Pershing rd. and Rhodes av.

Two associate gangs, the Little Deacons, made up of boys from 12 to 15, and the Deacons' Auxiliary, of young Negro women, also were in court, as well as 250 friends and relatives. All had been ordered to appear by Judge Braude.

The court told the five officers that if any two of them were seen together during the probationary period they would be sent to jail. Acting Capt. Harry B. Deas of the Stanton av. station said the three gangs were responsible for much of the crime on the south side during the last two years.

'GUINEA PIGS' GAIN WEIGHT IN SLEEP TEST

Pasadena, Cal., July 26 (AP)—With sleep only a little more than 24 hours away, California Institute of Technology's "fatigue guinea pigs" were still going strong today and gaining weight on the four square meals and one cup of coffee daily.

The professor conducting the 112 hour experiment on sleeplessness said the 12 volunteers exhibited only minor evidences of their ordeal. He is confident the men, from the conscientious objectors' camp at Glendora, will finish the test tomorrow without ill effect.

HASSEL'S
Smart for Your Slacks
Genuine Cowhide
BELT
With Pigskin Overlay

$2.00
It's Paris quality—and you know what real value that means! Natural color leather, with a darker brown in the pigskin trim.
HASSEL'S
Fine Shoes for Men
Madison & Clark
Dearborn & Van Buren

COMPLETE LUNCHEONS
In our Rathskeller from 85c
In the Main Dining Room 65c and up
Air Cooled
Old Heidelberg
Randolph just West of State

100 lbs. of waste paper will make 200 containers for blood plasma. Save every scrap that enters your home.

SEARS ROEBUCK AND CO.
SEE SEARS FIRST FOR MONUMENTS

HOUSTON GRANITE MARKER 38.00
Buy on Sears Easy Payment Plan

You can always be proud of a marker like the Houston. Cut from fine Southern Gray Granite, simplicity is featured in every detail. Slanted top face is highly polished; rough hewn sides. Price includes delivery, setting and inscriptions of name and date. Cemetery foundation charge additional. Sears handles all details.

SEARS 403 SO. STATE STREET
4730 W. IRVING PARK RD.

Customers Ask...
DO FANNIE MAY CHOCOLATES COST MORE TO MAKE THAN THE UNCOATED CANDIES?

On the contrary! Wrapped Nougats, Caramels, Fudge, Dixies, and Mallowdips—all uncoated—cost more than do the majority of our chocolate coated pieces!

You see, a number of chocolate coated soft centers contain more sugar—relatively inexpensive. Our uncoated pieces usually contain more cream, milk solids and nuts—really expensive ingredients—as your own kitchen costs tell you!

So, when in your box of Fannie May Candy you find a balanced assortment of chocolate coated soft and chewy centers, together with uncoated pieces, you'll know we've not been sparing costs in giving you a box full of taste thrills—fresh, pure, delicious candies!

Fannie May
KITCHEN-FRESH CANDIES

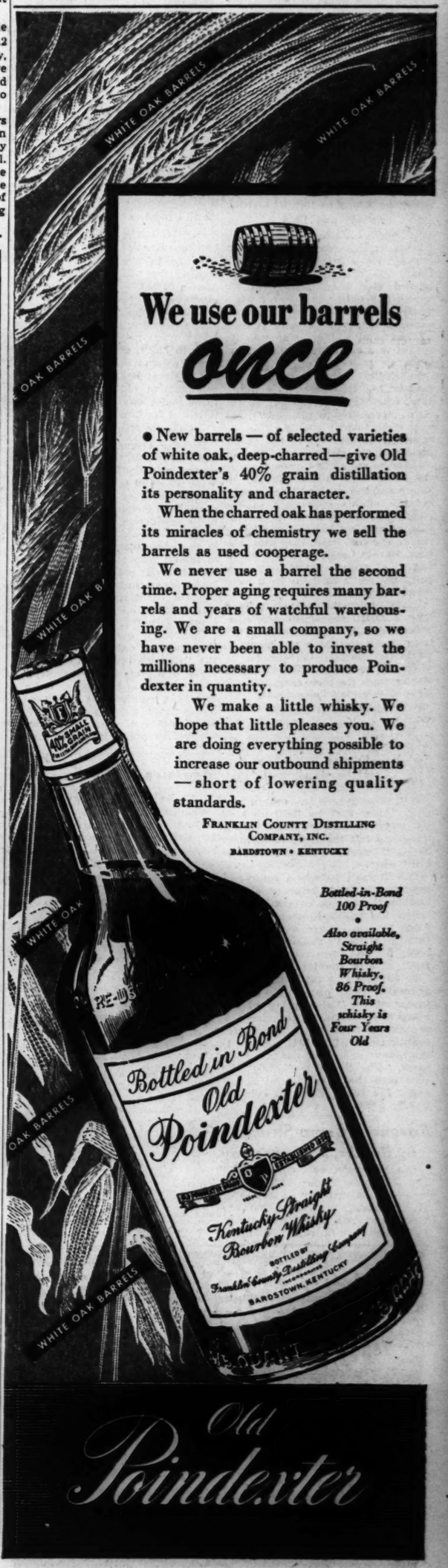

We use our barrels once

• New barrels — of selected varieties of white oak, deep-charred—give Old Poindexter's 40% grain distillation its personality and character.

When the charred oak has performed its miracles of chemistry we sell the barrels as used cooperage.

We never use a barrel the second time. Proper aging requires many barrels and years of watchful warehousing. We are a small company, so we have never been able to invest the millions necessary to produce Poindexter in quantity.

We make a little whisky. We hope that little pleases you. We are doing everything possible to increase our outbound shipments — short of lowering quality standards.

FRANKLIN COUNTY DISTILLING COMPANY, INC.
BARDSTOWN • KENTUCKY

Bottled-in-Bond 100 Proof
•
Also available, Straight Bourbon Whisky, 86 Proof. This whisky is Four Years Old

Old Poindexter

350 B-29s BOMB KYUSHU, SHIKOKU FACTORY CITIES

Drop Incendiaries Third Time in Four Days

GUAM, July 27 [Friday]—(AP)—More than 350 American B-29s firebombed three Japanese cities today starting general conflagrations.

The Super Forts struck before dawn, raining more than 2,200 tons of incendiaries on Omuta, Matsuyama, and Tokuyama, all in southwestern Japan. Fires spread even beyond the target areas, returning crewmen said. One B-29 was missing.

Two wings of Super Forts encountered no opposition. A third faced some fighter defenses. Anti-aircraft fire over the three widely separated targets, all in southwestern Japan, varied from "nil to moderate."

With clouds partly covering the targets, bombing was by precision instruments.

It was the second fire raid on Omuta, important chemical center and coal port of 177,000 population on Kyushu Island. The city previously was hit June 18.

Factory City Hit

Matsuyama and Tokuyama got their first baptism of American fire. They were hit previously with demolition bombs. The former city of 122,000 people, on the western coast of Shikoku Island, is a factory community which produced cotton fabrics before the war. Tokuyama, at the southwestern end of Honshu Island, has large chemical plants and an oil refinery and fuel tank farms. Its population is 40,000.

The attack followed a raid by 100 of the big bombers Wednesday midnight on oil plants at Kawasaki, near Tokyo, and the record 625 plane mission Tuesday against the Osaka-Nagoya area.

Maj. Gen. Curtis Lemay disclosed here that the 20th air force has now reached full operational strength, with five B-29 wings based on Guam, Tinian, and Saipan. He also reported, prior to today's raid, that reconnaissance had disclosed that devastation in Japan's urban industrial areas had reached 143 square miles in 39 cities.

Two Ports Burned

Added to the "hard hit" cities were the ports of Sendai, 27.8 per cent levelled, and Chosi, 36.4 per cent burned.

Gen. Doolittle said in an interview on Okinawa that the B-29s of his 8th air force, redeployed from Europe, would be striking Japan in force by the end of next month. Several days ago Doolittle asserted that some planes of his force would be raiding the Nippon mainland by Aug. 1.

"Japan eventually will be a nation without cities—a nomadic people," he said. "Our B-29s can easily reach all of Japan itself and even up into Mongolia if there are any targets there."

ONE BATTLESHIP, ONE CARRIER ALL JAPAN HAS LEFT

GUAM, July 27 [Friday]—(AP)—Radio silence cloaked the activities of Adm. Halsey's 3d fleet today as allied strikes against the Japanese empire were confined to land based aerial actions.

The last report on the American and British force which smashed at the Japanese fleet remnants Tuesday and against bases on the Inland sea Wednesday was contained in yesterday's bulletin, which said Wednesday's action was limited to hitting small vessels and damaging ground installations because of extremely bad weather. Adm. Nimitz's bulletin today made no mention of Halsey's fleet.

In 15 days Adm. Nimitz's naval forces had sunk or damaged 620 Japanese ships—warships and merchant vessels — and destroyed or damaged 778 planes.

Best estimates are that Japan has at present in seaworthy condition one battleship, an aircraft carrier, a few cruisers and 25 destroyers.

New Targets for Airmen Over Japan

(Story in adjoining column)

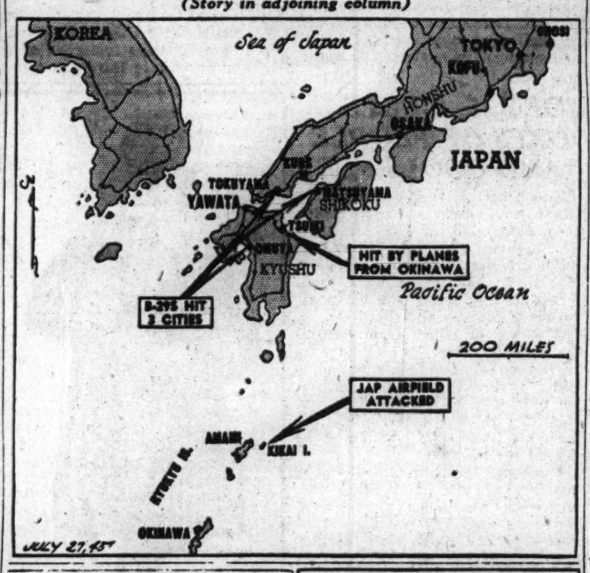

300 M'ARTHUR BOMBERS POUND SHANGHAI AGAIN

30 Jap Planes Defend Home Isle; 7 Fell

MANILA, P. I., July 27 [Friday]—(AP)—More than 300 far east air force bombers smashed Shanghai's air dromes on Wednesday, dropping 400 tons of bombs and setting fires, while other units of Gen. MacArthur's air forces returned to the attack on Japan.

Japan's hoarded fighter planes came out of hiding for the first time in weeks and intercepted Liberators as they swept in over northern Kyushu, where the air center of Tsuiki was left wrapped in flames and rocked by explosions.

Liberators, Mitchells, Invaders, Thunderbolts, and Mustangs of the 5th and 7th air forces made the coordinated attack on Shanghai with bombs, bullets, and rockets.

Work Over Warehouses

Liberators rained fragmentation bombs and 100 pounders on Kiangwan, Woosung, and Lungwha air fields. Mitchells drove in at medium level and hit a fourth air strip at Tachang.

Mitchells also worked over warehouses along the Whangpoo river and the mouth of the Yangtze.

Invader attack bomber veterans struck Chushan Island south of Shanghai, starting fires in hangars at Tinghai air field. Thunderbolts plastered the same air field with rockets and bullets.

A number of grounded air craft were destroyed and one Thunderbolt was shot down by anti-aircraft fire. No Japanese interceptors were encountered.

Enemy shipping raised anchor and tried to run out of Shanghai harbor for the open sea, but was caught by bomb-carrying Mustangs and one 3,000 ton freigher and five smaller freighters probably were sunk.

Planes Downed

In the effort to check the raid on the home island of Kyushu, at least seven Japanese fighters out of 30 that rose to challenge were shot down and an eighth probably was destroyed.

The Liberators, losing one plane, bored in over the criscross of runways at Tsuiki. From the size of the fires that broke out bombardiers believed they had hit an oil storage area.

Other heavyweights from Okinawa cratered runways on Kikai Island air strips in the Ryukyus south of Kyushu.

Girl Sentenced for Aiding Nazi Chutist's Escape

LUEBECK, Germany, July 26 (AP)—Bianca Henten, a 17 year old German girl, was given a nine months' suspended sentence today for helping Conni Noeser, a German parachutist, to escape from a detention camp.

JAPANESE FALL BACK TO NORTH IN BORNEO, AUSSIE FLYERS SAY

MANILA, July 27 [Friday] (AP)—Australian troops, moving steadily northward along the inland road from Balikpapan, Borneo, are encountering small groups of Japanese six miles north of the fallen enemy strongpoint of Batochampar, it was announced at Gen. MacArthur's headquarters today.

Evidence that the enemy was withdrawing generally, however, was seen in a delayed report from the royal Australian air force that on Sunday four of its Spitfires strafed 16 enemy trucks moving northward on the road from Balikpapan toward the Samarinda oil field area 60 miles northward.

The Japanese meanwhile made a slight recovery in the air, sending eight to 10 twin engined bombers on a two hour raid over Balikpapan Tuesday morning. At least one was shot down.

DEVERS DOUBTS TRUTH OF MASS RAPE STORIES

Washington, D. C., July 26 (AP)—Gen. Devers, replying to allegations by Sen. Eastland [D., Miss.], said today he believed there was no mass rape by French colonial troops in Stuttgart.

He said there were cases of individual attacks on women because "I know that they [French army authorities] shot at least 12 soldiers, Moroccans, Algerians, and Goums" on charges of rape. He said other cases were reported.

Discussing the matter at a news conference, the general said one report was that 2,500 women had been raped in a tunnel in Stuttgart after the German city fell to allied troops under his command in April. He asserted his own belief that the figure was nearer 300 and that these were individual cases.

REPORTS YANK SCOUTS LAND ON MALAY ISLE

San Francisco, Cal., July 26 (AP)—An unconfirmed Japanese broadcast reported today an American reconnaissance force landed yesterday on Puket Island, off the west coast of the Malay peninsula, but was driven back to the sea by the Japanese garrison. Puket is in the Bay of Bengal, 625 miles north of Singapore.

The broadcast said two cruisers shelled the island about 8 a. m. Wednesday and six transports disgorged 500 troops.

The Japanese garrison, the broadcast said, "counter-attacked and repulsed the enemy troops from the landing point with heavy casualties inflicted on the invaders." Subsequently cruisers continued their bombardment while allied planes strafed near-by air fields.

ALLIES DEMAND JAPS SURRENDER OR BE WIPED OUT

[Continued from first page]

empire of Japan to the threshold of annihilation, or whether she will follow the path of reason.

"No Alternatives"

"5. The following are our terms: We will not deviate from them: There are no alternatives: We shall brook no delay.

"6. There must be eliminated for all times the authority and influence of those who have deceived and misled the people of Japan into embarking on world conquest, for we insist that a new order of peace, security, and justice will be impossible until irresponsible militarism is driven from the world.

"7. Until such a new order is established and until there is convincing proof that Japan's war making power is destroyed, points in Japanese territory to be designated by the allies shall be occupied to secure the achievement of the basic objectives we are here setting forth.

"8. The terms of the Cairo declaration shall be carried out and Japanese sovereignty shall be limited to the Islands of Honshu, Hokkaido, Kyushu, Shikoku, and such minor islands as we determine.

"9. Japanese military forces, after being completely disarmed, shall be permitted to return to their homes with the opportunity to lead peaceful and productive lives.

Demand Three Freedoms

"10. We do not intend that the Japanese shall be enslaved as a race or destroyed as a nation, but stern justice shall be meted out to all war criminals, including those who have visited cruelties upon our prisoners.

"The Japanese government shall remove all obstacles to the revival and strengthening of democratic tendencies among the Japanese people. Freedom of speech and religion and of thought, as well as respect for the fundamental human rights, shall be established.

"11. Japan shall be permitted to maintain such industries as will sustain her economy and permit the payment of just reparation in kind, but not those industries which will enable her to rearm for war.

To Get Raw Materials

"To this end access to, as distinguished from control of, raw materials shall be permitted. Eventual Japanese participation in world trade relations shall be permitted.

"12. The occupying forces of the allies shall be withdrawn from Japan as soon as these objectives have been accomplished and there has been established in accordance with the freely expressed will of the Japanese people a peacefully inclined and responsible government.

"13. We call upon the government of Japan to proclaim now the unconditional surrender of all Japanese armed forces, and to provide proper and adequate assurances of their good faith in such action. The alternative for Japan is prompt and utter destruction."

5-Man 'Mutiny' Quelled on Ship in N. Y. Harbor

New York, July 26 (AP)—Police reported "a drunken mutiny" flared aboard the British freighter Fort Maurepis, berthed in the North river today, and that five crewmen fought an equal number of ship's officers before being subdued by police. The five seamen were booked on disorderly conduct charges. None of the rest of the crew was involved.

Japs Suffer New Reverses in China

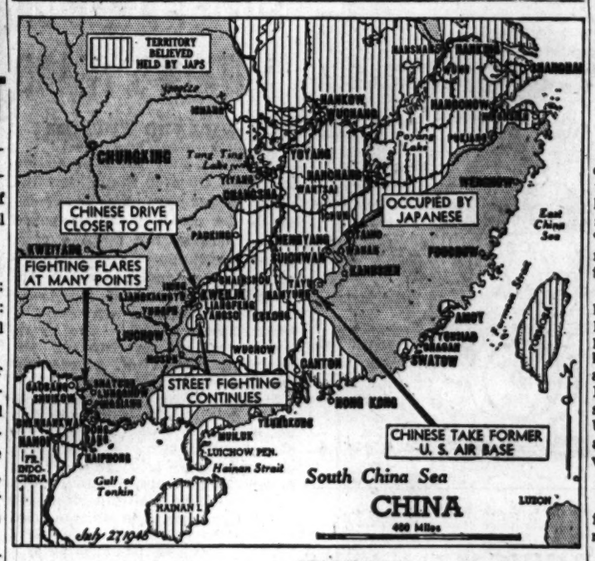

7th Air Base Taken

CHUNGKING, China, July 26 (AP)—Chinese troops have seized a seventh former American air base with capture of Namyung in the wolfram mining district 150 miles northeast of Canton, the Chinese high command announced today.

Due west other Chinese units punched to new points within six and eight miles of the triple air field city of Kweilin and fought in the streets of a 9th air base city, Yangso, 45 miles to the south, a bulletin said.

Namyung, abandoned last Jan. 2 by the United States 14th air force, was the aerial starting point of shipments to the United States of wolfram, a mineral vital in the production of war munition. Near-by Tayu, in the heart of the mining area, already has been recaptured, and wolfram shipments possibly can be resumed soon.

JILTED SOLDIER TO GET BACK HIS $1,575 NEST EGG

Florence Siddens, 26, of 1501 E. 69th pl., has until Aug. 8 to return $1,575 in war bonds and cash which her former sweetheart, Sgt. Stanley Trabanda, 9214 University av., sent her during his 16 months service overseas. The order was given by Judge William V. Daly yesterday in Felony court.

Trabanda had Florence arrested in Nevada after she sent him a letter at Chanute field where he was stationed saying she was married, had cashed his bonds and put the money in a vault, and would give it to him next year. Trabanda told the court the bonds were to start their married life when he returned from overseas. He charged her with embezzling $1,925 in war bonds and $465 in cash.

Florence told Judge Daly she still loved Trabanda and said he loved her but was too stubborn to admit it. Trabanda insisted that all he was interested in was getting his money back.

Girl Hurt in 50 Foot Fall Trying to Retrieve Cat

Priscilla Eacurce, 10, of 1202 E. 55th st., suffered a skull fracture yesterday when she fell 50 feet while trying to remove a cat from a tree in a back yard at 5479 University av. She was taken to Billings Memorial hospital.

GIRL REPORTS BICYCLE STOLEN

Mary Conboy, 1634 Farwell av., told police her bicycle was stolen yesterday from in front of her home.

TOKYO'S ENVOY TO NAZIS SEEKS PEACE, U. S. TOLD

SALZBURG, July 26 (AP)—Hiroshi Oshima, Japanese ambassador to Berlin when Germany capitulated, left for the United States with a recommendation that Japan surrender unconditionally, his secretary told United States 3d division authorities here.

The secretary, San Francisco born Toshio Yamanaka, and Oshima fell into American hands when United States divisions marched into Bad Gastein, Austria, early in May. Oshima was one of 33 high ranking members of the Japanese diplomatic corps who landed in New York July 11. The remainder of the entourage, including Yamanaka, is scheduled to sail from Le Havre today.

Oshima and his staff were in Berlin until mid-March. They survived American bombing of the German capital only after harrowing experiences, which, Yamanaka said, convinced them of the futility of continuing the fight against such overwhelming superiority of air power. The secretary said Oshima was extremely anxious to prevail upon his government to meet allied terms immediately.

JAPS SAY 1,001 YANKS DIED AS U. S. SANK SHIP

Washington, D. C., July 26 (AP)—Japan has informed the war department that 942 American prisoners of war were killed outright when a Japanese prison ship was torpedoed in Subic bay in December, 1944. Fifty-nine died later, two survived and evaded capture, and 618 survived and presumably were moved to Japan.

The war department has received a partial list of the dead and relatives of 616 have been notified of their deaths. Casualty notices said the ship left Manila Dec. 13, 1944, apparently for Japan and was torpedoed two days later.

A RECORD for good food
CORNER HOUSE RESTAURANT
100 E. Ohio St.
Open all nite — Ample Parking

PLAN TO CRUSH JAPS IN SINGLE BLOW BY ARMY

Washington, D. C., July 26 [Special]—The United States army plans to deploy 7,000,000 soldiers in a knockout blow against Japan, instead of attempting to do the job "piecemeal," Gen. Devers, new commanding general of army ground forces, asserted today.

The 7,000,000 total will be the approximate size of the army after partial demobilization. Devers explained, at a news conference, that he did not mean the whole 7,000,000 actually would be on the firing line. Millions will be in the service of supply and other branches in the United States and elsewhere, but all will be part of a single team with a single objective.

New Methods of Warfare

He said the forces being prepared for the Pacific will be trained in new methods of warfare.

Training for the invasion of Japan is being made so realistic, Gen. Devers said, that even caves are being constructed at training centers and doughboys taught how to go in with flamethrowers and burn out the enemy.

Wants to Use American Japs

Commanding officers of training camps are to be combat veterans, Gen. Devers said. Instructors also are to be combat veterans whenever it is practicable.

Devers praised the American soldiers of Japanese extraction and said he favors using as many of them as can be enrolled for the Pacific war, both as instructors for our troops and in combat.

A Chicago Runner Stops Running and Slays Jap

OKINAWA [Delayed]—Pvt. Chester M. Gawelczyk, a marine, of 2063 W. Coulter st., Chicago, is one of his parents' 13 children. He served as a platoon runner on Okinawa, crawling thru hails of enemy fire without a chance to shoot back. But his luck turned when he went on patrol, and killed one of four Japs his group cornered in a house. Four of his seven brothers are in service.

HUSBAND, 72, REPORTED MISSING

Walter Mitchell, 72, has been missing since July 5 from his home at 3842 Madison st., his wife, Ida, reported yesterday.

GOLDBLATT BROTHERS
STATE STREET AND NEIGHBORHOOD STORES

"Peepers"

Protect Your Eyes!

49c

New! Scientific! Practical! Smart, colorful "Peepers" give welcome shade for your eyes in bold sun or glaring artificial light. You wear them with or without your regular glasses.

Optical Dept., State St., Main Floor
Also Neighborhood Stores

6 or 10 WEEK SUMMER TERM
GERMAN
FRENCH-ITALIAN
Any Spoken Language
For 67 Years Berlitz Has Never Failed
THE BERLITZ SCHOOL OF LANGUAGES
30 N. Michigan Ave. FRA 4341

Buy More War Bonds

Lytton "Coolers"

Catalina "T" Shirts—designed in California where sportswear is a specialty. Each one, handsome cable-stitched cottons in sky blue and desert gold..... $4

Swim 'n' Play Shorts—designed for streamlined comfort. by McGregor. Jantzen. Gives you the free and easy coolness you want these hot days..... $3.95

Others, $2.95 to $10

Casual Shoes
—designed for ease in action. A good looking complement for your sport ensemble. Coupons 1, 2, 3. $7.95

Third Floor Sports Circle

FREE TICKETS TO ALL-AMERICAN GOLF TOURNAMENT
Tam o' Shanter Golf Club, July 23 to 29
Third Floor Sports Circle, Chicago Store

Shop Monday Through Friday
We're CLOSED SATURDAYS, through August 18

THE HUB
Henry C. Lytton & Co.

[★ One of a series of messages published by this investment firm to help protect the savings of the American people and in the interests of a sound American economy. ★]

YOUR FAMILY'S GREATEST PROBLEM
and the Best Answer to it!

As you look into the years ahead, achieving a measure of security in an insecure world looms as your greatest problem. And *now* is the time when you must decide whether you can and will take the steps to find an answer to that problem.

For an answer is possible—and fortunately, that answer is as patriotic as it is practical *for you.* It's to avoid spending now whenever possible; it's to cling to what you have in the ways which experience has demonstrated to be the wisest, the soundest and which give the *greatest security to the greatest number.*

For instance, your War Bonds, in our opinion, are the best investment you can make. And the longer you hold them, the better the interest you get on your money. Further, common sense shows that holding bonds of our government is the ideal *safe* way to build up personal security.

Owning a home is another step on the way to being sure and safe. Protecting your family with insurance is still another proven means of keeping your way of life and that of your family. And building up a good cash reserve is another practical step, sure to help anyone, especially if your money is in a savings account. Finally, a planned educational fund, for which War Bonds are often ideal investments, will guarantee your children a most precious heritage — American education.

Contrast these sound, sure steps in your own interest to spending *now* for unnecessary things or with get-rich-quick gambling, whether in securities, real estate or any other ill-advised attempt to run a shoestring into a fortune. Think, finally, which course will lead to the greater ultimate happiness of your family and yourself. The choice is *yours.*

MERRILL LYNCH, PIERCE, FENNER & BEANE
Underwriters and Distributors of Investment Securities
Brokers in Securities and Commodities
Board of Trade Building — Chicago 4
MEMBERS: New York Stock Exchange—New York Curb Exchange—Chicago Board of Trade—New York Cotton Exchange—New Orleans Cotton Exchange and other leading Stock and Commodity Exchanges

Use your head when you shampoo

Kay Daumit whipped a magical blend into the exciting new Lustre-creme shampoo. Just a wee bit of creme, rich with lanolin . . . a flick of your fingers and presto! A crown shimmering as silk, leaving your hair easy to handle and style. This is headway to glamour . . . luxuriously soft hair to thrill him come furlough-time. Economical, too . . . twenty-five and more shampoos in each jar. $1.00

Liggett's DRUG STORES
The Rexall Drug Stores

OLD 'GET-IN-WAR' SET STILL POURS OUT PROPAGANDA

Now They Whoop It Up for Charter, Bretton Woods

BY ARTHUR SEARS HENNING
[Chicago Tribune Press Service]

Washington, D. C., July 26—The largest of the pressure groups coöperating with the state and treasury departments in the million dollar propaganda campaign for the new league of nations charter and the Bretton Woods international financial agreements is the Americans United for World Organization.

This organization, dedicated to promoting American participation in international undertakings, is a consolidation of the Committee to Defend America, Fight for Freedom, and other groups formed to get the United States into the war. It is organized in 19 states and has chapters in several hundred cities.

Among the members of its board of directors are Sen. Ball (R., Minn.), Russell Davenport, David Dubinsky, Henry J. Kaiser, Mrs. Dwight Morrow, Philip Murray, Sen. Hatch (D., N. M.), William Green, Sumner Welles, and Adm. H. E. Yarnell.

U. S. Supplies Propagandists

Americans United held meetings in the cities in which it has chapters and organized other groups which met to hear speeches by propagandists supplied by the state and treasury departments. At these meetings petitions were initiated and resolutions adopted in a form suggested by the state and treasury departments.

Such memorials urging approval of the international program were sent to senators and representatives. Constituents also were influenced to write or telegraph their representatives in Washington. Altogether, the propagandists sought to convince senators and congressmen that the prairies back home were on fire for internationalism.

Rally in Washington

A meeting of 106 pressure groups was organized by Americans United for the indoctrination of speakers in the tenets of the international program. The meeting was held in Washington last February. It was addressed by speakers furnished by the state, treasury, and commerce departments. It was addressed also by a speaker representing the American Bankers' association at the time that organization was opposing the international monetary fund part of the Bretton Woods agreement. This meeting was held after Americans United had declared for Dumbarton Oaks but before it embraced Bretton Woods.

The New Deal propaganda technique was graphically illustrated by the employment of minority and organization of special new pressure groups. In opposing the international monetary fund, the American Bankers' association, representing the overwhelming majority of the bankers of the country, big and little, dealt the international program a heavy blow.

Treasury Works a Smear

The treasury department immediately launched a campaign smearing members of the American Bankers' association as financial magnates who were traducing their country's interest for private gain. An unqualified indorsement of Bretton Woods was obtained from the Independent Bankers' association, representing a minority of bankers, and this was ballyhooed by the treasury as the majority banking opinion. The indorsement was prepared in the treasury.

When, however, the American Bankers' association indorsed the administration reciprocal tariff program the action was hailed by the treasury propagandists as the judgment of the outstanding financial authorities best qualified to say whether an economic measure best serves the interest of the nation.

At the same time the American Bankers' association was subjected to the third degree by the treasury department. After a session with treasury officials in New York the bankers began to see things in a different light and as a result the association recanted and indorsed the international monetary fund with a few face saving amendments.

Same Trick Used in Industry

The government propaganda technique was invoked again when efforts to enlist the National Association of Manufacturers in support of Bretton Woods proved fruitless. A minority of manufacturers was organized under the name of the Business and Industry Committee for Bretton Woods. The chairmanship of the group was taken by Ralph E. Flanders, a member of the board of directors of Americans United. Then the government propaganda blazoned forth the claim that this group represented the majority of American business men.

Actually, the group represented shipping, export concerns, and manufacturers for export who would profit from increased foreign trade produced by the Bretton Woods institutions, backed by American gold.

In general the propaganda of the pressure groups adhered to the Democratic party line that the second World War was caused mainly by the failure of the United States to join the first league of nations in 1919 and by the Hawley-Smoot high protective tariff of 1930.

The propaganda swallowed whole the British economist John Maynard Keynes' argument in behalf of Bretton Woods that the United States was to blame for the economic disasters of the world in the '20s and '30s because we failed to remove our tariffs and failed to lend money on a vastly greater scale than we did. It ignored the fact that we drew no gold from the world in the '20s and that the deflation came first before the passage of the Smoot-Hawley tariff.

Untie me, you nitwit. I'm going to a mask ball, I tell you.

THIS DAY IN HISTORY

July 27—McClellan Rallies Union Army

Gen. George B. McClellan assumed command of the Union forces along the Potomac 84 years ago today and proceeded to perform a feat whose great brilliance has been obscured by his later unfortunate record.

America's habit of beginning to prepare adequately for a war only after it has entered it is not new. The forces which passed under McClellan's command on July 27, 1861, more than three months after the Civil war had begun, were new, undisciplined, poorly organized, and wretchedly equipped. Their morale was at a low ebb, for six days earlier they had been defeated by the Confederates at Bull Run and had fled ignominiously back to Washington, incidentally putting an end to the North's rosy dream of a short, easy war.

At this juncture the 34 year old McClellan, who had been dubbed "the young Napoleon" for his recent successes against the Confederates in the West Virginia mountains, was summoned to Washington to bring order out of this chaos.

His feat was that he succeeded. Using poor and discouraged troops as a nucleus, he created a new and great army of the Potomac in only three months. It had doubled in size [from about 50,000 to about 100,000] as recruits poured in, but the greatest contrast with the old army was in discipline, organization, and equipment.

Moreover, McClellan accomplished all this while the large undefeated army of the Confederacy was in northeastern Virginia and constituting a constant threat to Washington. A part of McClellan's energies went into the work of erecting fortifications and redoubts to protect the capital.

He was given time to complete his task partly because overoptimism was not an exclusively northern vice. Influential elements among the Confederates complacently believed that the war had been won at Bull Run.

11 ILLINOIS MEN IN B-29 CREWS WIN PROMOTIONS

GUAM, July 12 [Delayed]—(AP)—The following Illinois members of the air force have received promotions at this Super Fortress base, Brig. Gen. Thomas S. Power, commander of the 314th bombardment wing, announced today:

Gerald W. Dalrymple, Bloomington, sergeant to staff sergeant.

Robert E. Miller, Galesburg, sergeant to staff sergeant.

Ray F. Heintz, Joliet, sergeant to staff sergeant.

Thomas J. Lewis, Joliet, staff sergeant to technical sergeant.

Warren T. Thompson, Kankakee, sergeant to staff sergeant.

William T. Leonard, Moline, sergeant to staff sergeant.

La Verle F. Fritz, Monmouth, private first class to corporal.

John B. Keil, East Peoria, staff sergeant to technical sergeant.

Godfrey J. Cardine, Rockford, second lieutenant to lieutenant.

Dane A. Miller, Taylorville, sergeant to staff sergeant.

Robert D. Sattelmeyer, Quincy, sergeant to staff sergeant.

3 CHICAGO YANKS DIRECT WAR ON MANILA CRIME

100 Murders Since Feb. 15 in City

BY ROBERT CROMIE
[Chicago Tribune Press Service]

MANILA, P. I., July 26—A combined American and Filipino force directed by Col. J. P. Holland, a Chicagoan, is making a valiant fight against crime in this sprawling city whose population is now a million and a quarter.

Col. J. P. Holland

Since Feb. 15 there have been 100 murders [only one of the victims an American] and 38 deaths from poison liquor [only two victims were Filipinos]. In June alone 52 murders were reported with 12 suspects arrested; three kidnapings [one of the principal witness in a murder case]; 223 robberies by violence with 43 arrests; 60 burglaries with six arrests; 198 pockets picked with 45 arrests; and 1,292 cases of civilians illegally in possession of government property with 1,412 arrests.

It should be said, of course, that many of the murders were those of collaborationists or of accused collaborators.

Two Slain by Gang

Some cases were reminiscent of American gang methods, notably the murder of two alleged collaborators by a gang of nine, including the mayor of a near-by municipality. Eight pleaded guilty and received life sentences but the mayor's trial was delayed by the kidnaping of the chief witness.

There have been recent instances of house breakings in buildings occupied by American troops. The victims include five generals [four in one house] and a war correspondents' mess hall which yesterday lost all its silverware, plates, and a few table cloths to a prowler who probably plans on opening another night club to add to the 1,800 already in operation.

Police Chief by Request

Col. Holland, who is both provost marshal and police chief for Manila [he holds the latter post at the request of President Osmena to Gen. MacArthur], was handicapped at the start by the fact that the police department had to be built anew. He said much of the crime is directly traceable to the war's influence, since under Japanese occupation it was considered patriotic to rob and kill the Japs.

Holland, whose Chicago home is at 3117 Lowe av., has two Chicago assistants, Capt. Matt Murphy, 4634 Emerald av., who is a police captain on leave, and Capt. Edward J. Kane, 3600 N. Halsted st., former police sergeant at the Town Hall station.

The point has now been reached where police arrests in Manila about equal the number of offenses so that a marked improvement should be noted within the immediate future, they said.

[ADVERTISMENT]

BOIL MISERY RELIEVED by the MOIST HEAT of ANTIPHLOGISTINE

BOILS
• • •
SIMPLE SPRAIN, BRUISE SORE MUSCLES
• • •
SIMPLE CHEST COLD SORE THROAT BRONCHIAL IRRITATION

The *moist heat* of an ANTIPHLOGISTINE poultice does two important things: *One*—helps ease the pain and soreness. *Two*—helps soften the boil. ANTIPHLOGISTINE should be applied as a poultice just hot enough to be comfortable. Then feel its *moist heat* go right to work on that boil—bringing soothing relief and comfort. Does good, feels good.

The *moist heat* of an ANTIPHLOGISTINE poultice also relieves pain and reduces swelling due to a simple sprain or bruise . . . and relieves cough, tightness of chest, muscle soreness due to chest cold, bronchial irritation and simple sore throat. Get ANTIPHLOGISTINE (Aunty Flo) now.

[ADVERTISMENT]

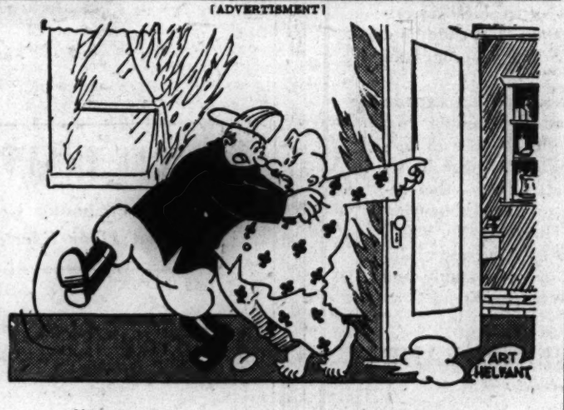

"I won't leave without my Marlin Blades!"

Don't rush him fireman... he knows he can't face the world without his morning shave! Marlin double edge blades cost only 25c for 18—every blade guaranteed by THE MARLIN FIREARMS CO.

[ADVERTISMENT]

Amazing New Treatment for STOMACH AGONY!

NEW MIRACLE DISCOVERY now does away with stomach acid pains, constant belching, gastric disturbances due to hyperacidity. Don't suffer another day, get soothing, satisfying relief with palatable, quick acting PENILIN TABLETS. Easy to take, acts like magic! The new wonder medicine for stomach ulcer pains. Aluminum Hydroxide is the active ingredient in PENILIN TABLETS and used by doctors and hospitals everywhere for relieving and healing stomach ulcer pains due to hyperacidity. Get a trial bottle today. They must relieve stomach acid pains at once or YOUR MONEY CHEERFULLY REFUNDED. You'll bless the day you started taking PENILIN TABLETS. At all STINEWAY DRUG STORES.

CHING CHOW
ON WHITE JADE IT IS BEAUTIFULLY INSCRIBED-FRIENDSHIP IS THE HIGHEST DEGREE OF PERFECTION IN SOCIETY-
STANLEY INK
7-27-

REDS EXPECTING SOVIET AMERICA WITHIN 5 YEARS

BY WILLARD EDWARDS
[Chicago Tribune Press Service]

New York, July 26—A prediction by Soviet Dictator Stalin that the United States faces an economic crisis in the post-war period evoked loud cheers at the opening of a secret convention of American communist leaders today.

The cheers swelled to gleeful shouts as speakers envisioned a soviet America within five years, based upon an overturn of the American system of government due to a workers' revolution.

Stalin's forecast was carried to the 93 delegates by William Z. Foster, new party leader, who recently displaced Earl Browder, party hero and leader since 1929. Browder was present and silent thruout the day altho he is scheduled to address the convention. He is in disgrace and expected to be purged from party councils because he advocated a post-war period of peace between capital and labor.

Sessions Are Secret

The sessions are being held behind closed doors but many of those present were eager to air the discussions, and a lengthy press release was made public tonight which stated that the national board of the Communist Political association had unanimously recommended that the Communist party be promptly reconstituted. It was dissolved in May, 1944, in line with Browder's policy of temporary appeasement.

Foster delivered a fiery speech, calling upon the "toiling masses" to overthrow "the American ruling class." He assailed Browder for what he termed "chronic tailism" which resulted "in hiding the party's face and avoidance of mass struggle."

"The party must recover its political initiative and communist boldness—even tho certain public officials, leaders of the A. F. of L. executive council, and the National Association of Manufacturers may not like it," Foster said.

The biggest problem ahead, he continued, rested in the 1946 congressional elections "which will be marked by a reactionary drive to grab control of congress."

Foster was bitter in his reaction to criticisms that the Communist party appeared to be arising from its grave only after soviet Russia had ceased to need the military aid of the United States in the war against Germany. He asserted the American press was attempting to distort the communist position in regard to the war against Japan but he did not call upon the soviets to enter that war.

Hear Negro Communist

"Comrade Browder," he declared, "attempted to fasten a system of right wing bourgeois liberalism upon our party; a liberalism so conservative that on many questions it put us far to the right of Roosevelt, of the liberal press, and of the main sections of the labor movement. His policies were fast bringing our party into a major internal crisis."

American Communists, he said, must be "retrained in the fundamentals of Marxism-Leninism." The leadership must give "far greater representation to trade union leaders and shop workers."

Benjamin Davis, Negro communist leader and New York City councilman, whose indorsement for reëlection by Tammany hall and subsequent repudiation has caused turmoil in the Democratic party here, was another speaker. He outlined a communist program for the south in which the Negro would play a prominent part.

Herbert Phillips, Chicago packinghouse worker; Arnold Johnson of Ohio, and Josh Lawrence, Negro maritime worker of New York City, were presiding officers at the convention. New national officers will be nominated tomorrow and a new national leadership elected on Saturday.

JOEY, 5, MEETS LOTS OF PEOPLE AND COOLS FEET

There were a lot of people at the North av. beach yesterday when Joey Lawson, 5, of 3708 Wabansia av. became separated from his mother, Irene, and his brother, John Henry, 7. But there were more where he was found—the northeast corner of Monroe and Clark sts.

A squad of police from Central station found Joey. He was standing on the corner, wearing blue shorts and a wistful expression. His feet, he told the policemen, were hot from the sidewalks. He was tired from his three mile walk. And he missed his mamma.

The squad took him to police headquarters at 11th and State sts., where he was given a bucket of water to cool off his feet. Lifeguards at the beach were notified and located the mother thru the loud speaker system there.

HOARDING WASTE PAPER FOR FALL HAMPERS DRIVE

Hoarding of waste paper in garages and basements for city and school campaigns next fall is hampering the summer playground paper drives, William H. Bennett, chairman of the drive committee, said yesterday.

Several instances have come to light of paper being collected by groups and individuals for storage thru the summer until school begins. While this will help build up impressive collection figures in the fall, it delays use of the paper as container for war materials.

"Waste paper is needed now," said Bennett. He urged Chicagoans to "let the fall collection take care of itself" and concentrate on the summer campaign.

WRISTWATCH LOST IN PARK

Herbert Sinclair of 121 W. Erie st. told police yesterday that he lost his wristwatch in Washington square, Clark and Walton sts.

11 U. S. Congressmen Are Due in Copenhagen Today

[Chicago Tribune Press Service]

COPENHAGEN, Denmark, July 26—Eleven United States congressmen, headed by Victor Wickersham (D., Okla.) will arrive in Copenhagen by special plane tomorrow on a fact finding tour of European countries. The mission has President Truman's approval. The group includes six Democrats and five Republicans. Its purpose is to confer with the rulers and leaders of the countries visited.

BANDIT THREATENS KNIFING

Jess Beale, 6706 Chappel av., was robbed of $15 and his watch at 67th st. and Euclid av., yesterday by a man who threatened him with a knife, Beale told police.

AUGUST SALE

Mink

from maker to you! Over 50 masterpieces on display—priced at 15% to 35% savings!

Beautiful Catalog of Fur Coat Masterpieces Free on Request

NATURAL MINK COATS.....$550
NATURAL MINK COATS.....$795
RANCH MINK COATS.....$1250
NATURAL MINK COATS.....$1450
WILD MINK COATS.....$1750
WILD MINK COATS.....$1950

Prices subject to Federal Excise Tax

MILLER FUR CO.
166 NO. MICHIGAN AVE.

OLD FASHIONED *but still in style*

100 PROOF KENTUCKY STRAIGHT BOURBON WHISKEY
STITZEL-WELLER DISTILLERY, INC., SHIVELY, KENTUCKY

REPRESENTATIVES of fifty countries met at San Francisco and drafted The Charter Of The United Nations—"to save succeeding generations from the scourge of war." This document is not magical. It does provide opportunity for all peoples, by their attitudes and contributions, to aid in making it succeed.

We work hard to wage war. The price of peace, too, is vigilance and labor.

Fortunately, for the arduous task of improving human relationships, the airplane has already revolutionized the effective nearness of nations. The spearhead of our new era is international air transportation.

An obligation is imposed upon the people and organizations which have the privilege of engaging in international commerce under the flag of their country. They enjoy a direct and more frequent opportunity of acquaintanceship and understanding with the people of other countries and can lead in promoting the enduring principles of The Charter.

The government of the United States has given the American Airlines System the privilege of engaging in overseas commerce. Thus it becomes one of the principal "American Flag" lines in international air transportation.

We are aware of the responsibility on behalf of this nation which goes with this assignment and we shall fulfill that responsibility with diligence and sincerity.

AMERICAN AIRLINES *System*

AMERICAN AIRLINES, INC....AMERICAN EXPORT AIRLINES, INC.

CANADA • DENMARK • EIRE • ENGLAND • FINLAND • GERMANY • GREENLAND • ICELAND • MEXICO

NETHERLANDS • NEWFOUNDLAND • NORWAY • POLAND • RUSSIA • SCOTLAND • SWEDEN • UNITED STATES

INSISTS TRUMAN BAN U. S. LOANS FOR COMMUNISM

Eastland Cites Weakness in New Charter

BY WILLIAM MOORE
[Chicago Tribune Press Service]

Washington, D. C., July 26—Sen. Eastland [D., Miss.] gave the senate stern warning today that the billions America has provided for global spending under the new league of nations charter must not be used to promote communism in Europe.

Eastland announced he would vote for ratification of the charter despite what he called its "grave weakness," but called upon President Truman to prevent American subsidization of Russian dominated communist states.

"Frankly," he said, "I do not like what is happening to Poland, Romania, Jugoslavia, Hungary, and the other states of southern and eastern Europe. This war was fought to crush totalitarian tyranny. American lives were sacrificed by the thousands, America's resources were used up and given away, all with the assurance to the American people that we were fighting for democracy and liberty.

Contagious Evil

"American resources must not be used to promote communism in Europe. . . .

"I do not say we must not cooperate with Russia. This we must do. But I say the resources of my country must not be used to subsidize these Communist controled states, beginning at the Baltic and reaching down to the Black sea and over to the Adriatic.

"Our resources must not be used to assist them in becoming strongly entrenched. Communism is a contagious evil, and if we permit communism to sweep over Europe, then we certainly have lost the war. Then the blood, the tears, and the sacrifices of the American people will have been in vain."

Demands Press Freedom

Eastland reminded the senate that the billions just authorized for international spending and lending thru such institutions as the world bank and monetary fund and the export-import bank were all presented as a part of the global system of which the new league of nations is the keystone.

But he said he has confidence that President Truman will not permit the money to be spent on communism. The Mississippi senator did not explain, however, how he expects the President to prevent the misuse of the money, much of which is already earmarked for Russia.

Eastland urged that President Truman immediately gain the objectives stated in the charter by forcing a guarantee of the freedom of the press. On his recent visit to Europe, he said, he found large sections of eastern and southern Europe from which American reporters and American senators were barred.

Ferguson Barred

Sen. Ferguson [R., Mich.], who also toured Europe, told of being forbidden to enter the part of Germany that is under Russian control.

"Representatives of the country that saved Russia," Eastland answered, "were unable to enter the territories freed by American soldiers."

Eastland recommended that President Truman use American bargaining power to gain entrance for Americans, that this country may know whether or not tyranny slavery and concentration camps are continuing.

Capper to Vote for It

Venerable Sen. Capper [R., Kas.], who insisted upon the senate reservations that prevented American entrance into the old league of nations, said he would vote for the charter altho it is no guarantee of a peaceful world.

"If Russia, the United States, and Great Britain can work together," he said, "the charter will succeed. If they cannot, or do not—well, the attempt is worth trying."

Telling of his hopes for the charter, he said:

"I shall even resolve certain doubts still existing in my mind, such as the extent of the power of the United States representative on the security council shall have to put the United States into a major war without ratification by congress."

TRUMAN PUTS CRIMP IN HOUSE JUNKET PLANS

Washington, D. C., July 26 (AP)—The White House put a damper today on "junket" plans of many members of congress who had hoped to spend the congressional recess touring the world.

In effect, the President said stay home or pay your own expenses unless the trip has formal approval of congress.

An estimated 100 house members had arranged official and unofficial foreign tours between now and the reopening of congress on Oct. 8. Just how many will be affected by President Truman's directive on the subject was uncertain.

The new regulation was understood to have resulted from an avalanche of applications to the war department for clearance for free or cut rate trips.

WOMAN'S DEATH RULED SUICIDE

A Du Page county coroner's jury yesterday returned a verdict of suicide while temporarily insane in the death of Mrs. Deborah Eberstein, 60, who was found hanged Wednesday in her home in Roslyn rd. near Westmont.

WAREHOUSE PIANOS
CONVERTED SPINET $119
Trade in Your Old Piano
Minimum Payment
Terms $2.50 a Week
30 DAYS' TRIAL
Open Fri. & Sat. 9 a.m.-9 p.m.
WAREHOUSE 39 S. Ashland & 39th St.

Safety Aviation Fuel Tested

Demonstration of safety of new aviation fuel developed by Standard Oil of New Jersey. Both fluids were poured down the troughs. Ordinary fuel caught fire when fumes ignited. Safety fuel does not give off inflammable vapors under 100 degrees F., hence stream did not ignite. Had the stream struck the taper directly, it would have extinguished flame. [Standard Oil Co. Photo]

POLISH AGENCY, CRITIC OF REDS, ENDS U.S. SERVICE

News Organization to Close Office Soon

New York, July 26 [Special]—The Polish Telegraph agency, 25 year old news service, in a June 15 dispatch from inside Poland gave details of economic distress and repression by Russians. The report was one of its last.

It was learned today that the agency has discontinued United States operations and will close its New York office within a few days. Polpress News, created several months ago by the soviet dominated Lublin government of Poland, will expand its American facilities.

The outgoing agency was established after the last war as an official government world wide news agency. It has supported many Polish groups and American civic leaders in this country who protested soviet domination of Poland.

"Soviets Rule Poland"

In its June 15 report from Poland it said:

"The real administration of Poland is in the hands of soviet military authorities and security police and little heed is paid by the Russians to the so-called provisional government. The security police recently executed five Poles at Dombrowa in one day without trial in the presence of their families on charges of belonging to the home army. Arrests, concentration camps, and shootings have become daily occurrences."

Another agency of the former government, the Polish government information center, previously suspended its operations because of American and British diplomatic recognition of the Lublin government which later shifted to Warsaw.

Praises Lublin Group

Both this agency and the Polish Telegraph had distributed news and information critical of the Lublin-Warsaw regime, part of it being relayed thru the now discarded Polish exile government in London.

The sole remaining source of official Polish news is Polpress. Altho its officials denied today that any propaganda had been distributed, its "news" dispatches have been highly laudatory of the Lublin-Warsaw regime.

Polpress, which recently shifted its American headquarters to well furnished offices in a New York skyscraper, sent a number of representatives to the San Francisco conference, where they virtually took over several meetings between the American press and soviet diplomats.

Burns Slowly

Lighted matches were thrust into a new safety aviation fuel in a demonstration yesterday at the Chicago fire department drill school, 720 Vernon Park pl. It failed to explode.

The fuel, which has the same rating as 100 octane gasoline, caught fire slowly only when dumped from a glass container smashed against a brick wall, thus spilling the bottle's contents over a blaze on the ground.

The new fuel is the product of the Standard Oil company of New Jersey. A. J. Blackwood, chief of the fuels research section of that firm, represented his company at the public demonstration attended by fire department officials and newspaper men.

In the event of airplane crashes, Blackwood said, the safety fuel will enable passengers to escape from the wreckage before fire breaks out.

He said he saw little opportunity for using the fuel in present type automobile engines unless a new method is found to vaporize it without adding an injection system.

French Jail Terrorists Accused of Anti-Red Plot

PARIS, July 26 (AP)—French police today rounded up an 11 member gang which planned terroristic explosions in an effort to stir up anti-communist and anti-Semitic feeling, the French press agency said.

Postoffice 170 Years Old; Its Anniversary Observed

The postoffice department marked its 170th birthday anniversary yesterday. Continental mail service was inaugurated July 26, 1775, with Benjamin Franklin as the first postmaster general.

TRUMAN TOURS AMERICAN LINES FOR 100 MILES

BY HENRY WALES
[Chicago Tribune Press Service]

MANNHEIM, Germany, July 26—Not as commander in chief but as President of the United States, Harry Truman motored 100 miles between lines of American soldiers from Frankfurt, thru Darmstadt to Mannheim today. He did not ride alone with aides but shared an automobile with Gen. Eisenhower.

He did not use an open car but traveled inside a closed sedan. He made every effort not to "steal the picture" at the various stopping places but, instead, left the limelight to Ike and the general's commanding units which he inspected.

Gets Laugh at Private

Mr. Truman's affability and homey characteristics seemed to impress the staff officers and GIs. The President in a soft hat and gray business suit chatted with the men all along the line.

He got a laugh while reviewing a rigid line of veterans of the 3d armored division when one 1st class private left a gap wider than usual in the close spacing. As an iron faced sergeant bawled out the doughboy the President noticed the soldier was out of alignment because his big pet police dog had sidled up and crouched at his feet.

Truman patted the man on the back with a reassuring smile, and even the sergeant relented sufficiently to grin.

The President lunched with Maj. Gen. Alexander Bolling, commanding the veteran 84th [Railsplitters] division and chatted with his cousin, Col. Louis Truman, chief of staff.

Speaks to Missourians

The President made a brief speech to the 84th's 251 enlisted men and 11 officers from his native state of Missouri and said he hoped they would find things "back home" the way they had left them. Senior officer of the Missouri contingent was Maj. Runner L. Ellis of Crane, Mo.

The 82d air borne division was replete with white gloves and sweltering white nylon scarves twisted around their necks as Eisenhower's SHAEF band played the "Star Spangled Banner" and other American airs.

German civilians thronged the streets and the highways to watch the spectacle of the United States President touring the countryside with only traffic and military police to clear the road.

Figures at Trial

(Story in adjoining column)

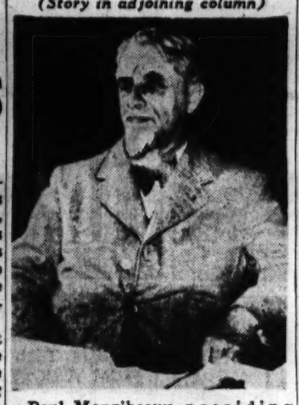

Paul Mongibeaux, presiding judge in the trial of Henri Philippe Petain, Vichy chief of France.

[Associated Press Wirephotos]

Maitre Isorni, defense attorney for Marshal Petain.

ACCUSES PETAIN OF '39 PLOTTING TO SEIZE POWER

PARIS, July 26 (AP)—A surprise witness at the trial of Marshal Petain on a charge of treason, testified today that Petain was formulating plans as early as 1939 to become head of the French government.

The witness, Armand Gazel, was couselor of the French embassy in Spain while Petain was there as ambassador.

"I will speak objectively and without hatred," he said, launching into his relations with Petain after the marshal had been sent to Spain, perhaps because Generalissimo Franco once had been his military pupil.

Before October, 1939, Gazel testified, Petain already had drawn up lists of men he was considering as ministers in his prospective government.

Tells of Cabinet Lists

Daladier was then prime minister. There was no question in those days of the "phoney war" or a change in the French government. The prosecution alleges that Petain, while still in Spain, made a statement that "next May, they are going to have need of me."

Gazel said nothing of that remark, but testified that on two occasions Petain showed him lists of men he said would become his ministers. Laval's name appeared on both lists, Gazel testified.

The diplomat said Petain expected to gain power thru legal means. He quoted the marshal as saying, "When I become head of the government, it will not be the result of a coup d' etat."

One part of the Petain indictment contends that the marshal planned to overthrow the government and that he needed the military defeat of France to realize the project.

Petain 'Cold' to Franco

Tho he was a state witness Gazel cut some of the ground from under the accusation that Petain was on friendly relations with Franco and the Germans while in Spain.

Only "cold politeness" existed between Petain and Franco, Gazel said. He described their first meeting at Burgos and asserted that Franco hardly spoke.

Marshal Petain conducted a monologue," the witness said. "He was worried over having shaken hands with the German ambassador at an official function."

GAMBLER'S FINE QUASHED

A fine of $200 against Joseph Spadavecchia, 17, imposed July 16 on a charge of keeping a gambling establishment in a notions store at 707 S. Pulaski rd., was vacated yesterday by Judge J. M. Braude in Boys court when the youth reported he had sold the store for $125.

MOTHER PLEADS FOR LIFE OF 2D CHICAGO YANK

His mother appealed to the army yesterday to stay the execution of a second Chicago soldier, Pvt. James Howard, 33, Negro, who was sentenced April 3 in Paris by a court martial to be hanged for the murder of an American army police officer.

Pvt. Howard wrote his mother, Mrs. Katie Andrews, 11306 S. Ashland av., that the officer sought to intervene after the soldier wounded a French policeman in a Paris cafe quarrel. Howard pleaded self-defense.

Meanwhile Mrs. George Reichl, 66, of 5343 School st., prepared to submit to an operation in St. Joseph's hospital after she was informed that her son, Pvt. Edward J. Reichl, 39, had been granted a reprieve until his death sentence can be reviewed. Pvt. Reichl, in Fort Leavenworth, Kas., was convicted of the slaying of an army sergeant at Hamilton field, Cal.

APPEAL TO END INLAND STEEL STRIKE SPURNED

Despite appeals by union officials, an army officer, and a department of labor conciliator, employes of the Inland Steel corporation, East Chicago, Ind., last night refused to end a three day strike which shut down the Inland tin mill and the cold strip mill.

Approximately 1,000 workers were made idle by the walkout. The strike was called because six mechanics, on the day shift, were directed to work one night a week on the 4 to 12 middle shift.

COMPLETE Luncheons from $1.25
DE LUXE DINNERS Steaks, Chicken Turkey, Sea Food, from $1.50
Finest Wines and Liquors
PALM GROVE INN
55th St. and Outer Drive
Buy More War Bonds

FRIDAY AND SATURDAY at HILLMAN'S

BOTTLED-IN-BOND STRAIGHT KENTUCKY 4½-YR. OLD BOURBON 3.93 FIFTH
Smooth, mellow and full-bodied straight whiskey.

BOND & LILLARD OR OLD McBRAYER BOURBON WHISKEY 3.71 FIFTH
Both 93 proof 51% straight whiskey.

FOR COOL SUMMER DRINKS HILLMAN'S
6 Complete Liquor Departments
SEARS LOOP State & Van Buren
UPTOWN 4631 Broadway
SEARS SOUTH 63rd & Halsted
SEARS WEST Homan Ave. & Arthington
NORTH LOOP 28 W. Washington
LIQUOR NOT ON SALE AT OAK PARK
NORTHWEST Cicero & Irving Park

CALVERT "RESERVE" 5th 3.90
GOLDEN WEDDING 5th 3.43
Park & Tilford "Private Stock" 5th 3.93
BLEND OF FINE OLD STRAIGHT BOURBON—OVER 4 YRS. OLD
BLACK GOLD 6-YR. OLD BOTTLED-IN-BOND . . . LIMIT 2 Pt. 2.57
MT. VERNON RYE 5th 3.58
SCHENLEY "RESERVE" . . . 5th 3.89
B. P. R. RYE BOTTLED IN BOND 5th 3.88
GILBEY'S LONDON DRY GIN 5th 3.15
FLEISCHMANN GIN 5th 3.19
GORDON GIN 5th 3.35
DAIQUIRI RUM 5th 2.69
BACARDI PUERTO RICAN RUM SILVER OR AMBER . . . 5th 2.94
HEARTLEY BRANDY 5th 3.49
IMPORTED BRANDY . . . Half Pt. 1.33

I.V.C. GOLD MEDAL WINES
Made with Selected-Crop Fine California Grapes
• SWEET WINE . . 5th 99c
Choice of golden muscatel, port, sherry, pale dry sherry, marsala and aleatico. Fifth, 99c.
• DRY WINE . . . 5th 77c
Choice of claret, Burgundy, Zinfandel, Grignolino, Sauterne and Rhine Wines. Fifth, 77c.
RIGHT RESERVED TO LIMIT QUANTITIES

Can. BORDERLINE ANEMIA* Sap Your Stamina and Strength?

THE answer is yes! Borderline Anemia can steal away your pep and vigor—can take all the fun out of life. Borderline Anemia makes people pale and listless.

And medical records say that thousands and thousands of men—as many as 68% of women—suffer from a Borderline Anemia resulting from a ferro-nutritional deficiency of the blood.

You Need Big Red Blood Cells to Release Energy

If your oxygen-carrying, energy-releasing red cells aren't sufficiently large and rich, you can't hope to keep your full vigor. Your blood is the "supply line" of energy to every muscle, every fibre of your body.

Better Blood, More Energy with Ironized Yeast

Yes, if you grow fatigued with little effort—if you're continually pale and peplees—you may have Borderline Anemia. But there is a way to improved vitality—easy-to-take Ironized Yeast Tablets can help you!

Of course your condition might be due to other causes, so your doctor should be consulted regularly. If you have a Borderline Anemia*, Ironized Yeast Tablets will help you by building up your blood . . . by renewing your energy.

Start taking Ironized Yeast Tablets today to look better, to feel better, to be better. Insist on *genuine* Ironized Yeast. At all drug stores.

*Resulting from a ferro-nutritional blood deficiency.

Energy-Building Blood

This is what the doctor sees through his microscope looking at blood rich in energy-elements. Note big, plentiful red cells that carry oxygen to release energy to every muscle, limb, tissue.

Borderline Anemia

Thousands have blood like this—and never know it. Note puny size and irregular shape of red cells. Blood like this can't generate the energy you need! Only sturdy blood can give you top energy.

IMPROVED CONCENTRATED FORMULA
Ironized Yeast TABLETS

BUSCHS Jewelry Specials FOR 2 DAYS

Visit one of Buschs six conveniently located stores and take advantage of the many diamond and watch values we are offering. Use our confidential easy kredit.

PERFECT "50" $50
$1.25 Weekly
With Down Payment
Perfect diamond in this neatly engraved 18-k white or 14-k natural gold ring. Ideal for engagement. Ask for Perfect "50."

See These and Other Specials in Our Windows

WATERPROOF Sanford MILITARY WATCH
Shockproof—Radium Dial
$29.75
$1.25 Weekly
With Down Payment
A fine waterproof, shockproof watch at a low price. These watches make a useful and acceptable timekeeper for all who need a sturdy, reliable watch. Non-tarnishable case. No. 23.
For All Service Men

12 Diamond Bridal Pair
$97 For Both
$1.25 Weekly
With Down Payment
Twelve genuine diamonds are in these beautifully engraved 18-k white or 14-k natural gold bridal rings. Ask for No. 97.

BULOVA Natural Gold Color Ladies' 17 Jewels
$37.50 Choice
$1.25 Weekly
With Down Payment
Your choice 17-jewel ladies' or gents' 15-jewel Bulova watch. Small size 10-k natural rolled gold plate cases. Ask for No. 73.
No Carrying Charge

All Prices Include Federal Tax
Downtown Loop Store Open Monday and Saturday Evenings
Oak Park, Lincoln, Englewood & Gary Stores Open Thursday and Saturday Eves.
Evanston Store Open Monday and Thursday Evenings

BUSCHS
KREDIT JEWELERS • OPTICIANS
Loop Store 37 E. Madison and Wabash
ENGLEWOOD STORE 6343 S. Halsted St. Between 63rd & 64th
OAK PARK 1141 Lake St. at Harlem
LINCOLN & BELMONT 3258 Lincoln Ave. Opposite Medaille
EVANSTON STORE 1624 Sherman Ave. Near Church St.
GARY STORE—629 Broadway Between 6th & 7th

EVER SIP A $2,000,000 OLD FASHIONED?

• Here's the recipe below! We call it a $2,000,000 "dream of a drink"—because that's what Fleischmann invested in grains, skill and research before we released one golden bottle of this rich, luxurious, straight bourbon whiskey. We make it in limited amounts. We have to—it's so delicious!

FIRST, GET FLEISCHMANN'S BOND THEN DO THIS!

1
Place ½ level teaspoon of granulated sugar in Old Fashioned glass! Add 2 or 3 dashes of Angostura bitters, and just enough water to dissolve the sugar!

2
Muddle thoroughly. Add ice cubes, and 1½ oz. of smooth, delicious Fleischmann's BOND! Then stir!

3
Twist a strip of lemon peel over top and drop rind in drink! Garnish to suit with Maraschino cherry, a slice of orange, or a strip of pineapple!

Kentucky Straight Bourbon Whiskey
Bottled in Bond • 100 Proof
The Fleischmann Distilling Corporation
Owensboro, Kentucky

CROSSWORD PUZZLE

ACROSS
1. Land measure
5. Hastened
9. Walks
14. Leg bone
15. Son of Jacob
16. Turkish decree
17. Leader
18. Scriptural canticles
19. Eat greedily
20. Devour
21. Throngs
23. Shoshonean tribe
24. Dog
26. Sacred bull [Egypt]
28. Conjunction
29. World
33. Wild hogs
36. Contestant
37. Possesive pronoun
38. Confederate
39. Pleasant expression
40. Tooth
41. Illuminated
42. Young hog
43. Smartens
44. Means of escape
46. Fish
47. Part of foot
48. Muss
52. Heavenly body
55. Fizz water bottle
57. At this moment
58. Slow train
60. Charles Lamb
61. Green gem stone
62. Come up
63. Cozy home
64. Declare
65. Forded
66. Makes edging
67. Untidy array

DOWN
1. Embers
2. Inexpensive
3. Lariat
4. Stop permanently
5. Delayed
6. Foot lever
7. At all
8. Strip of equipment
9. Greedy one
10. Kindle
11. Wagon
12. Margin
13. Perceives
21. Iniquities
22. Steeple
25. Not a
27. Vine
29. Join
30. Loud noise
31. Submerged
32. Units of work
33. Sphere
34. Hodgepodge
35. High in scale
36. Soothing to skin
39. Footwear
40. Feathery plant
42. Pronoun
43. Agony
45. Brief expression
46. Wheat fragments
48. Card game
49. Jack
50. Veins
51. Pitchers
52. Cabbage salad
53. East African hartebeest
54. Vinegary
56. Entreaty
59. Conducted
61. Squash

Puzzle of Thursday, July 26, Solved

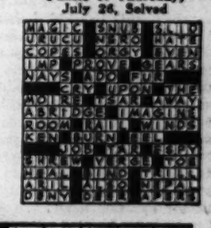

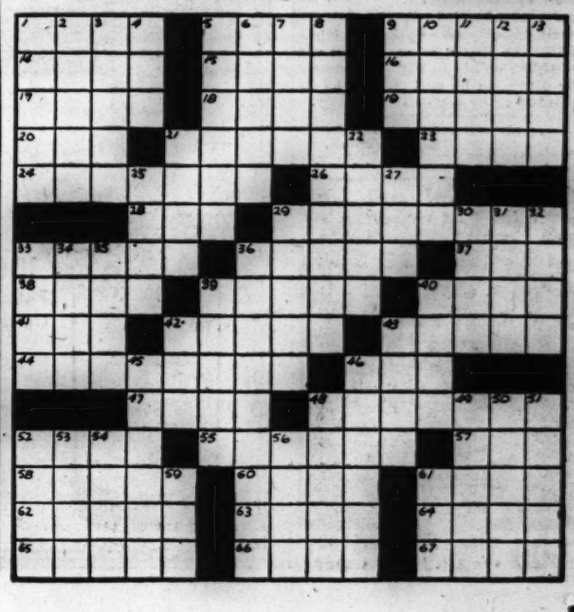

'PARTY CIRCLE' BILLS RAPPED BY GREEN IN VETO

Governor Calls Voting Change 'Tricky'

[Continued from first page]

reviewed the history of Illinois voting. Since 1891 ballots have been supplied at public expense. Since then proposed constitutional amendments were printed either in a separate column of ballots or on separate ballots.

Green said that at all times since 1891 the voters have known that the adoption or rejection of an amendment depended upon their votes or failure to vote.

Barrett's opinion said that the historical resume demonstrates that at the time of the adoption of the constitution in 1870 "party circle" voting was unknown in Illinois. Thus the authors of the basic law could not have contemplated such a method of voting alterations, he said.

Called Vicious Scheme

"The provisions [of the party circle bills] constitute a vicious, craftily conceived scheme designed to confuse and ensnare the electors," the attorney general stated.

"These provisions contrive to mislead the voter and to cause him to unwittingly and inadvertently cast a vote he did not intend. These bills attempt to legalize the perpetration of this fraud and deception.

"They also seek to substitute the desires of a political party for the considered judgment of the voter on the important issue of changes in our basic law.

Foul Blow at Freedom

"These bills strike a foul blow at the freedom and integrity of the ballot. They embody a strategem which reeks with the savor of machine politics and would substitute the dictates of party conclave for the independent appraisement of the individual elector.

"The preservation of our constitutional and representative processes of government demands that the franchise of the ballot be kept free from all such artifice and legerdemain. An honest ballot is the symbol of true and good republican government. Deception and trickery in the elective process has been the tool of the dictatorships."

Signs Gateway Bill

Gov. Green signed a bill providing for placing the gateway amendment on the November, 1946, ballots, to the left of the candidates' columns, in the usual way. He has approved an appropriation bill to spend $40,000 for pamphlets to explain the gateway amendment, which he indorsed after the legislature killed a proposal for a constitutional convention to rewrite the organic law.

His veto of a bill to permit the state and local governments to enter into collective bargaining agreements with employes and union agents was based on two grounds:

"Let us assume that such agreement was made between sessions of the legislature. It would be without effect because under our constitution wages cannot be paid except in pursuance of an appropriation made by the legislative branch.

Vetoes Highway Bills

"Collective bargaining agreements must necessarily include within their scope the employment and discharge of employes—a subject matter completely covered by the civil service laws. Such a conflict would eventually result in emasculating either this statute or the present civil service laws."

Other bills vetoed were intended to:

Appropriate $320,000 from general funds for the construction of roads in Macoupin, Jackson, Coles, and Cumberland counties, which Green said would be a departure from long standing policy that all road improvements should be integrated and paid for from road funds.

Appropriate $25,000 for a commission to codify the motor vehicle laws and investigate existing laws.

Amend civil service laws of cities, including additional job preference to war veterans. He said he acted solely upon the urgent request of the Chicago Civil Service commission.

Vetoes Library Rate Cut

Cut in half the tax rate for county libraries in conformity with the new 100 per cent tax assessment program.

Among the bills approved was one appropriating 10 million dollars for state grants to local housing authorities for slum clearance and housing projects. Half of the money may be used for Chicago.

He also signed a bill which provides that motorists involved in accidents causing death, bodily injury or property damages exceeding $50 after next Jan. 1 must report them within 10 days and show financial responsibility, or face suspension of their drivers' licenses. Written reports must be filed with the state department of public works and buildings. The driver or car owner can establish ability to pay for damages by providing he was covered by insurance or by depositing security.

SON REPORTED MISSING

Eugene Jung, 16, of 3811 Nordica av., has been missing since June 16, his father, John, reported to police yesterday.

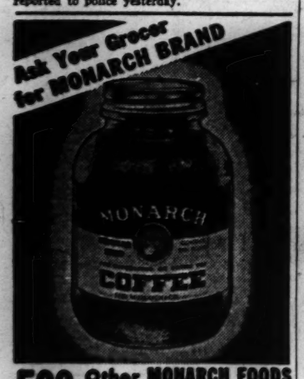

500 Other MONARCH FOODS ... All Just As Good!

TERRY
27
WOW, HOTSHOT! — HERE COME ALL THE CORRESPONDENTS THIS SIDE OF GUAM! STRANGE, THE GENERAL DIDN'T RELEASE YOU FROM RESTRICTION TO QUARTERS... MIGHT BE HARD TO EXPLAIN!
YEAH, TERRY — IT MIGHT...

THEN FOLLOWS AN HOUR IN WHICH TERRY AND CHARLIE TELL THEIR STORY FROM ALMOST ALL ANGLES
CHAZZ DIDN'T SAY A WORD ABOUT HIS RUN-IN WITH THE GENERAL!
I GUESS THAT BRINGS IT UP TO DATE... NOW, WE'D LIKE SOME GOOD PICTURE COVERAGE...

REVEALS DEATH OF FLYERS AT GERMAN GRAVE

DARMSTADT, Germany, July 26 (AP)—A cemetery caretaker testified to a military commission today that "some" of six American flyers were still alive and "moaning a little" when they were brought to him for burial last August after being stoned and mobbed by German civilians.

The caretaker, Jakob Raab, questioned by Lt. Col. Leon Jaworski of Houston, Tex., testified that blood was flowing from a pushcart in which a group of Hitler youth brought the airmen to the cemetery. "Those flyers still breathing," he said, "were finished off with a club."

Prosecutor Ends Case

Jaworski, prosecutor in the trial of two German women and nine men charged with killing the defenseless Americans last Aug. 26 in the village of Russelsheim, a few miles from here, finished his case today and said the trial might end tomorrow.

In the first day of the hearing yesterday, 14 witnesses testified that the two women defendants led the attackers, one of them yelling: "Kill the dogs! Don't have any pity on them!"

Jaworski told the commission, headed by Brig. Gen. Garrison N. Davison, former West Point football coach, that the flyers were captured after being shot down in a raid on Osnabrueck, and were being marched thru Russelsheim when the mob attacked.

Tries to Slash Wrists

One witness said a flyer cried out: "We didn't bomb Russelsheim! We bombed Osnabrueck."

One of the accused men, Josef Hargen, came to court with both wrists bandaged. Guards said he had slashed his wrists with a piece of bedspring.

U. S. TO CLOSE MANY BERLIN NIGHT CLUBS

BERLIN, July 26 (AP)—Military government authorities have decided to curb night life in the American zone of Berlin to prevent any trend toward "promiscuity and perversion" among the city's people.

Twelve to 16 night clubs are operating in the area and officials said most of them would be closed. Those permitted to remain open will be placed under strict supervision.

The German army uniform and all other military garb were forbidden as German dress in the soviet zone by an order signed by Marshal Georgi Zhukov.

Quality Liquor Values

KENTUCKY TAVERN Bonded, 100 Pr...Pint	$2.83
OLD McBRAYER BOND & LILLARD 93 Proof.....fifth	$3.71
FOUR ROSES 90 Proof.....fifth	$4.22
PM DE LUXE .....fifth	$3.49
SCHENLEY RESERVE .....fifth	$3.89
FLEISCHMANN'S 90 PR. DRY GIN.....fifth	$3.20
GORDON'S GIN 94.4 Proof.....fifth	$3.35
GILBEY'S GIN 90 Proof.....fifth	$3.15
SEAGRAM'S ANCIENT BOTTLE GIN, 90 Pr. 5th	$3.59
IMPORTED 1905 PORT.....fifth	$1.49
5 YEAR OLD BONDED BOURBON 100 Proof.....fifth	$3.93
HEUBLEIN'S PREPARED MANHATTAN OR MARTINI.....fifth	$3.46
HARWOOD'S FINE CANADIAN WHISKEY 90.4 Proof.....fifth	$6.28

Mail or Phone Orders Accepted. We Deliver.

ASK FOR OUR CASE PRICE OF YOUR BRAND

Add 2% State Tax

Quality House
104 So. Clark St.
State 1166

DAY by DAY on the FARM by GAIL COMPTON

July 26, 1945

RECENT heat has been a boon to the men at the farm. It has permitted work to go ahead full speed and the fields echo with the rumble of different machines. Hay is being baled and the first wheat is being devoured by the combine.

A visit to the Wheaton farm yesterday found one man driving the combine, stopping once in a while to empty the hopper into two grain wagons stationed in the field. The yield of wheat is good, but trouble is being experienced in the harvesting. The wet spring caused unusually rank growth, and the straw is so tall and tough that the combine is not doing a perfect job. The straw interferes with the threshing of the wheat; as a result, some kernels are being lost.

Quirks in Machinery

The machine was tightened down to get more of the kernels, but then the men found the grain was being crushed. The cutter bar has to be set about six inches off the ground to avoid clipping the clover growing in the wheat. There is an excellent clover stand and the field will give a good hay yield next year.

When the grain wagons are filled a tractor hauls them to the granary. This speeds operation, and the work is being accomplished twice as fast as it would have been if horses were used.

In an adjacent hay field there was great activity. One man was cutting the clover, one raking it into windrows, one running the hay baler, and two picking up the bales for barn storage.

Hay Job Speeded

The bales were being lifted from the field to the bed of the truck with the pick-up attachment used with favor for several years. This machine grabs the 70 pound bale with a set of teeth and elevates it to the truck, where a man pulls it into place with a bale hook. The machine saves a back breaking job and speeds the haying operation considerably.

The big truck will carry a five ton load of baled hay with little trouble. It is a great improvement over the method of stacking a ton or two of loose hay on the old fashioned wagon. At the barn the bales are dropped onto an elevator that carries them up into the mow, where they are stacked. Every possible mechanical aid is being used by the men this season to make quick and efficient work of harvesting the forage. The methods now employed are a far cry from the difficult task of haying with old time equipment.

Some trouble is being experienced with the one man baler. Clover dust gathers on the working parts in a fine layer. This dust heats quickly, and several times has begun to smolder. The operator has spotted the dust flame each time so far and put it out. Otherwise there is a danger it might catch fire, drop in the field, and fire the hay.

The GARDEN by Ben Markland

ONE common topic among gardeners is the practicality of planting peas in midsummer for fall harvest. For maximum quality and yield, peas demand cool weather and moist soil, such as we have in northern Illinois from March 15 until early June. It is possible to sow peas in early August to mature in early October, thereby giving the plants a chance to grow thru late summer, when we have more rains and cooler weather.

An Aug. 1 planting in the farm gardens in 1943 provided about half the yield of a spring planting in the same plot, using Little Marvel variety.

One experienced gardener reports he has had excellent success with Creole variety of peas planted from July 25 to Aug. 10. This is a smooth bush pea. The furrows should be heavily watered before planting, and treatment of the seed with legume inoculating material is recommended.

BENNER LOSES FIGHT TO KEEP POST AS DEAN

Urbana, Ill., July 26 [Special]—At the conclusion of a two day hearing the University of Illinois board of trustees today upheld the decision of President Arthur Cutts Willard not to reappoint Dr. Thomas E. Benner as dean of the college of education when his term expires Sept. 1.

Dr. Willard notified Benner of this intention a year ago on the advice of nine deans and administrative officers who charged the college of education lacked effective leadership and had failed to develop an effective program in teaching and research. Benner appealed to the trustees to try to override the president.

The board ruled that an "atmosphere of conflict and dispute which will not redound to the interest of the university would be perpetuated by the retention of Dr. Benner as dean." The trustees said Benner could continue to hold a post of professor in the school of education.

HILL SENTENCED TO 2 YEARS IN TAX BRIBERY

Springfield, Ill., July 26 (AP)—Edwin J. Hill, 37, convicted of bribing and conspiring to bribe an internal revenue agent, was sentenced today in United States District court to two years in prison and fined $900. Judge Charles G. Briggle overruled a motion for a new trial.

Hill, former supervisor of the state revenue department's taxpayer service section here, was found guilty Saturday of paying $300 to Leo A. Dehen, deputy United States internal revenue collector here, to reduce income taxes of Peter Machino, a Springfield tavern operator. The prosecution said Dehen had acted under instruction of his superiors and the federal bureau of investigation.

Hill also was convicted of conspiring with Machino and Mike Gouvas, manager of a Springfield shoe shine establishment. Machino previously pleaded guilty. Gouvas was convicted of conspiracy charges.

OFFICIAL WEATHER FORECAST

The United States weather bureau forecast for today and tomorrow and yesterday's table of records follow:

INDIANA: Fair today; partly cloudy tonight and tomorrow, with scattered thundershowers in northwest tomorrow forenoon and in south and east tomorrow afternoon; little change in temperature.

LOWER MICHIGAN: Fair today; partly cloudy tomorrow, with a few widely scattered light showers; little change in temperature.

UPPER MICHIGAN: Partly cloudy today and tomorrow, with a few light showers in west today and in east tonight; little change in temperature.

WISCONSIN: Partly cloudy today and tomorrow, with scattered thundershowers today; little change in temperature.

IOWA: Partly cloudy today, with scattered thundershowers; fair and slightly cooler tomorrow.

Place of observation	Wind direction	Highest last 12 hours	Lowest last 24 hours	Precipitation last 24 hrs.
State of weather				
July 26, 7:30 p. m.				
Central war time				
East central states—				
Carbondale, cloudy	N.E.	91	68	...
Chicago, clear	N.	79	56	...
Cincinnati, cloudy	N.	91	70	Trace
Cleveland, clear	N.	87	72	...
Columbus, clear	N.	88	68	.14
Detroit, clear	N.	83	65	...
Escanaba, cloudy	N.	76	57	...
Grand Rapids, clear	E.	83	62	...
Green Bay, cloudy	N.	72	57	...
Indianapolis, cloudy	N.	90	66	...
Louisville, clear	N.	92	71	Trace
Madison, clear	N.	82	58	...
Marquette, cloudy	N.	65	54	...
Memphis, cloudy	S.W.	90	72	.11
Milwaukee, clear	N.	76	61	...
Nashville, cloudy	N.	91	71	Trace
Sault Ste. Marie, cloudy	S.E.	78	55	...
Traverse City, cloudy	N.	76	56	...
West central States—				
Bismarck, cloudy	N	88	68	Trace
Des Moines, clear	E.	87	64	...
Dubuque, clear	E.	85	64	Trace
Duluth, cloudy	E.	68	56	Trace
Kansas City, cloudy	E.	80	70	.14
Little Rock, cloudy	N.E.	93	73	1.82
Mpls.-St. Paul, cloudy	S.E.	87	63	.01
Oklahoma City, cloudy	E.	88	75	...
Omaha, clear	S.E.	85	69	Trace
Rapid City, cloudy	N.	91	65	.08
St. Louis, cloudy	N.W.	90	68	...
Sioux City, cloudy	N.E.	90	64	...
Wichita, cloudy	S.	89	71	1.10
Williston, cloudy	N.	84	69	...
Eastern states—				
Atlanta, rain	N.	91	71	3.45
Boston, cloudy	N.E.	90	70	...
Buffalo, clear	N.E.	83	69	...
Eastport, clear	S.	67	54	.15
Jacksonville, cloudy	S.	92	74	Trace
Miami, cloudy	E.	91	73	.01
New York, cloudy	N.E.	88	71	.37
Philadelphia, rain	N.E.	89	73	.18
Pittsburgh, cloudy	S.	89	69	Trace
Washington, cloudy	S.	90	76	...
Far states—				
Abilene, cloudy	S.	99	73	...
Amarillo, cloudy	N.	92	70	...
Brownsville, cloudy	S.	94	78	...
El Paso, cloudy	S.E.	100	74	...
Fort Worth, cloudy	S.	100	79	...
Galveston, cloudy	S.	90	80	...
New Orleans, rain	S.	80	68	1.45
San Antonio, cloudy	S.W.	100	76	...
Tampa, cloudy	S.	87	75	.08
Mountain states—				
Albuquerque, rain	M.	93	65	.01
Boise, clear	N.W.	98	57	...
Cheyenne, clear	S.	89	56	...
Denver, cloudy	N.	95	62	...
Havre, cloudy	N.W.	85	60	...
Helena, clear	E.	85	62	...
Phoenix, cloudy	N.W.	110	82	...
Pueblo, clear	E.	89	60	.50
Salt Lake City, clear	N.	98	61	...
Pacific states—				
Fresno, cloudy	W.	106	69	...
Los Angeles, cloudy	S.	92	63	...
Portland, clear	W.	86	60	...
San Diego, clear	S.E.	73	64	...
San Francisco, clear	W.	66	52	...
Seattle, clear	W.	80	57	...
Spokane, clear	S.W.	91	53	...
Yuma, clear	S.	108	81	...
Canadian provinces—				
Battleford, cloudy	N.W.	78	M.	M.
Calgary, cloudy	S.E.	77	52	...
Edmonton, clear	W.	80	54	...
Medicine Hat, cloudy	N.	85	58	...
Minnedosa, cloudy	S.	74	57	.11
Montreal, cloudy	N.E.	78	64	...
Quebec, clear	N.	78	M.	M.
The Pas, cloudy	E.	69	58	...
Toronto, cloudy	N.	79	64	...
White River, cloudy	W.	67	37	...
Winnipeg, rain	S.E.	73	58	.20
Fort Norman, clear	Calm	71	44	.81

M.—Missing.

N. J. GRAND JURY ACCUSES 34 OF UNION FUND PLOT

Paterson, N. J., July 26 (AP)—A Passaic county grand jury today handed up 33 indictments naming 34 former officials of local 669, United Automobile workers [CIO] on charges of conspiring to mishandle funds of the union.

One blanket indictment charged all 34 ex-officials with conspiracy, while the others named either Albert Capone, former president, or George Tremper, former financial secretary, with conspiring with each of the 32 other former officials.

Thirty-two of the same former officials of the union, which claims to represent 17,000 employes of the five Wright Aeronautical corporation plants in the Paterson area were indicted July 11 by the same grand jury which voted a total of 209 bills charging embezzlement, aiding and abetting false pretenses, and false pretenses.

U. S. PAY ROLL SOARS 126,130 IN MONTH; TOTAL NOW 3,543,326

Washington, D. C., July 26 (AP)—Sen. Byrd [D., Va.], a consistent advocate of cutting the federal pay roll, reported today that government employment rose by 126,130 in June.

As chairman of the joint committee on reduction of nonessential federal expenditures, he announced that during last month 16,081 employes were added to the public pay roll within the continental United States, plus 110,049 extra employes hired by the war department abroad, for a grand total of 3,543,326 on June 30.

Byrd estimated the additional pay roll expense at $252,098,000 annually. He said that when the Japanese war ends, the federal pay roll should be cut to less than 1,000,000 employes.

Mrs. J. D. M'Hugh Separation Bill Names Jane Doe

James D. McHugh, 49, owner of a construction company bearing his name at 6449 South Park av., is charged with adultery with "Jane Doe" in an amended bill for separate maintenance filed yesterday in Circuit court by Attorneys McGlvney and Blake in behalf of McHugh's estranged wife, Helen, 47, of 7958 S. Green st.

The adultery charged in the bill allegedly occurred on Oct. 1, 2, 3, and 4 in the Waldorf-Astoria hotel in New York. The bill also says that McHugh's company has government contracts amounting to "millions of dollars," and that he lavished costly gifts upon "Miss Doe." These included an automobile and furs, the bill says.

Mrs. McHugh, the amended bill says, learned of her husband's alleged infidelity July 11, 1944, when she separated from him. Her original bill, filed last August, charged desertion and nonsupport. The couple have two children, James Jr., 18, and John, 16.

LOSES $250 EMERALD RING

Loss of her emerald ring, valued at $250, near 505 N. Michigan av., was reported to police yesterday by Mrs. C. D. Warneke of 730 Greenwood av., Wilmette.

It Is Col. Hallock Now; Clergyman Is Promoted

Lt. Col. Don H. V. Hallock, 37, director of personnel of the 6th service command, has been promoted to the rank of colonel, Maj. Gen. David McCoach Jr., commanding general, announced yesterday. Col. Hallock is an Episcopal clergyman and last served at Holy Trinity church, Platteville, Wis.

WOMAN REPORTS HOME BURGLARY

Mrs. Joseph Hannapel, 9642 Hoyne av., reported to police that burglars yesterday stole a watch valued at $50 and a check for $47.53 from her home.

Upham to Make Inquiry About Payroller Bets

City Controler Robert B. Upham said yesterday that he would defer possible disciplinary action against Joseph Nowak, 40, of 2834 Keeley av., a bond clerk in the controler's office, arrested Wednesday on a gambling charge, until he can conduct a personal investigation.

Nowak, a Democratic precinct captain, is now on vacation. He was arrested by detectives from the central police station, on the complaint of Dan Wilkinson, 68, of 2909 Washington blvd., also a Democratic precinct captain and a deputy clerk of the Superior court.

Wilkinson said he had placed bets on horses with Nowak, and with another man whose name he did not know, in the Colonel Grill, a tavern at 125 N. Clark st. on July 18.

His horses came in, Wilkinson told Police Commissioner Allman and Capt. Thomas Duffy, winning him $467. But neither Nowak nor the other man paid off, he said.

600 Expected at Picnic for the Blind Tomorrow

More than 600 persons, many led by guide dogs or carrying white canes, will attend the 41st annual picnic of the Social and Mutual Advancement Association of the Blind tomorrow afternoon in Polonia grove, 4600 Archer av. Games, contests, and entertainment have been arranged.

WATCHMAN'S SHOTS ROUT BURGLAR

A Negro burglar who attempted to saw his way thru the roof of a drug store at 660 E. 47th st. early yesterday was routed by shots fired by Avery Dozier, 4841 Langley av., a watchman.

$100 PLUS TAX
All-American GOLF TOURNAMENTS
THE WORLD'S RICHEST!
JULY 23-29
TAM O'SHANTER COUNTRY CLUB
Howard St. at Caldwell Ave.
This adv. paid for by George S. May Company

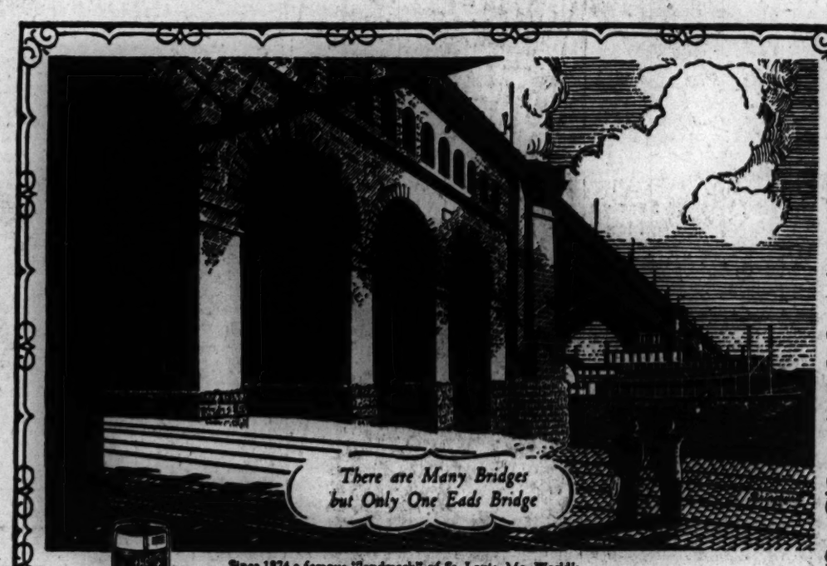

Since 1874 a famous "landmark" of St. Louis, Mo. World's first steel-truss bridge, it revolutionized bridge building.

100 PROOF LIQUEUR

There Are Many Drinks... but
There's Only One
SOUTHERN COMFORT
America's Most Versatile Drink
SOUTHERN COMFORT CORPORATION, ST. LOUIS, MO.

Each month's mail-bag brings dozens of "Orchids"

It is especially gratifying to us that your kind words have increased and your few complaints have become even fewer over recent months.

We know it indicates patience on your part and understanding of the wartime conditions under which we have been planning and working.

Illinois Bell people are carrying on the telephone tradition of skill, efficiency and service-with-a-smile—and will continue to carry on.

For your continued co-operation, we thank you.

Buy War Bonds and Buy for Keeps

ILLINOIS BELL TELEPHONE COMPANY

CLAIM RED ARMS AND MEN FLOW INTO BULGARIA

Called Threat to Turkey and Greece

BY CLAY GOWRAN
[Chicago Tribune Press Service]

ISTANBUL, Turkey, July 23 [Delayed]—The full extent of extensive military preparations by Russian army in the Balkans and Black sea coastal region was disclosed today by highly reliable officials and observers of other countries.

Most of the Russian preparations obviously are concentrated against Turkey and Greece. Many observers still believe the Russian activity is principally designed to cow the two nations into acquiescence in the soviet desire to expand Moscow dominated Bulgaria. But the thoroness and extent of the soviet preparations have observers worried.

The names of the men who gave this information cannot be disclosed at this time when all Turkey waits in fear of a concrete Russian move to back up the verbal demands made against this nation a month ago by the Kremlin. Observers from other nations verified the information as correct on the basis of their own findings.

360,000 Troops in Bulgaria

In Bulgaria today there are an estimated 360,000 Russian soldiers and Russian equipped Bulgarians, compared with only about 80,000 Russians there a few months ago. Most of the Red army troops are veterans of the 3d Ukrainian army, who have streamed back into Bulgaria from Austria. Observers report that for weeks thousands upon thousands have streamed thru the Bulgarian city of Plovdiv, fanning out southward toward the border, along all roads.

Just where they have gone is unknown, but it is verified that there is no indication that any of these troops are being withdrawn to Russia. Large quantities of supplies, especially munitions, are flowing into Bulgaria from Russia thru the Black sea ports of Varna and Burgas, and into Romania via Constanza.

The Russians are installing an elaborate air defense system in Bulgaria and Romania. The latest type Russian anti-aircraft guns are steadily arriving at the ports and are being emplaced around the cities' air fields and in other vital zones. Constanza especially is well protected by new weapons.

Build Border Forts

Red army engineer regiments and Bulgarian army labor battalions are rushing repair of the old fortifications and construction of new ones along the Turkish and Greek frontiers. Heavy Russian artillery recently was moved up within 60 kilometers [37 miles] of these borders.

Other engineers are working at top speed expanding the Bulgarian air base network, already heavily developed during the German occupation. Observers believe the network now could accommodate 5,000 planes, and the work is still going on.

The Russians are not neglecting the remainder of the Black sea coast. Observers report defense work is under way all along the littoral from Batum, on the Turco-Russian border at the east end of the Black sea, to Majura, on the Turco-Bulgarian frontier.

Report Sparrows Having Yellow in Tails, N. U. Asks

(Pictures on back page)

Yellow chicken feathers were attached to the tails of 25 white crowned and white throated sparrows to aid science's quest for the reason why birds fly north in the summer and south in the winter. Dr. Albert Wolfson, Northwestern university zoölogy instructor, who released the birds, said he is depending on the public to help him keep track of them.

New at the Zoo

THE TOUCANETTE

Part of a recent shipment from Venezuela, three toucanettes were placed on exhibit yesterday at Lincoln park zoo. Because of its large bill and short tail, the bird gives an appearance of flying backwards when in the air. Other recent arrivals at the zoo include different species of tanagers, bronze wing fruit doves.

U. S. TO INTERN FREED BUNDISTS UNTIL HEARINGS

Philadelphia, Pa., July 26 (AP)—Fifteen German-American bundists who have asked the United States District court in Washington, D. C., to enjoin Atty. Gen. Clark from any proceedings to deport them will be held as internees until given hearings. This was announced today by the United States immigration and naturalization service.

The men were freed by a Supreme court decision overruling their conviction on charges of conspiring to advise evasion and resistance to the draft act. They contend they are naturalized American citizens and their citizenship has been unlawfully revoked because of their connection with the bund.

Immigration officials said the fifteen would appear before a special hearing board, and the findings would determine if they are to be deported or paroled.

BREWERY'S SALE NETS U. S. $6,500 ON DRUGGAN TAX

The government collected $6,500 of the money owed it by Terry Druggan, prohibition era racketeer, yesterday thru the sale of the dilapidated Standard Brewing company building at Campbell av. and Roosevelt rd.

Druggan, reported to be living on a farm near Lake Zurich, owes the government $327,953.81 in income taxes for 1923 and 1924.

Ownership of the property was traced when a concern sought to buy the building. Only $13,000 was left after assessments and liens were deducted from the $63,489 purchase price, and the government had to split it with the estate of Peter Sissman, a former attorney for Druggan, which had an $85,000 mortgage on the property.

ARMY MEDICAL DEPARTMENT IS 170 YEARS OLD

Celebrations at army hospitals today will mark the 170th anniversary of the army medical department, founded in 1775 by the continental congress at the request of Gen. George Washington. The department has expanded to a personnel strength of more than 600,000.

In connection with the observance, Col. John R. Hall, commanding officer of Gardiner General hospital, disclosed that the hospital has treated almost 40,000 patients, since it was activated in October, 1943.

Of 261 cases of pneumonia at the hospital in 1944, only one resulted fatally. Surgeons performed 675 major operations there in the last six months with the loss of only one patient.

STEAL FUR COAT FROM HOME

Mrs. Arnold Kersner of 4643 N. Central Park av., reported to police yesterday that burglars had stolen her fur coat.

BRITISH REPORT DISCLOSES LOW NIGERIA WAGES

BY E. R. NODERER
[Chicago Tribune Press Service]

LONDON, July 26—Native apprentices employed by J. N. Zarpos & Co., operators of bus routes in Nigeria, are paid 10 cents a day during a two year learning period, according to the latest information available here.

In addition, the apprentices get a daily living allowance of 5 cents. Mechanics for this firm receive 40 cents daily and bus drivers 45 cents. These two classes of workmen also get an additional 50 per cent living allowance.

These wage rates are from the 1943 annual report of the Nigeria department of labor, published this year. Presumably the 1945 report won't be out until 1947.

[Attention has been directed to Nigerian labor troubles thru a two month strike by workers in the African colony. They are reported to demand a minimum wage of 50 cents a day, saying the cost of living has risen 200 per cent, and an end of inequalities among English and non-English workers. British officials have suspended newspapers, arrested strike leaders, and suspended constitutional government.]

Firm's Figures Cited

The report also reveals that native laborers employed by Pamol, Ltd., in the Calabar and Cameroons areas are paid 15 cents a day and that tappers or fruit collectors get 18 cents.

Laborers for this firm in the Warribenin area, which operates palm and rubber estates, get 19 cents, with the two other categories getting 20 cents. This firm's workers do not receive an extra cost of living allowance, according to the labor department report.

Native winchmen employed on Lagos docks by the United Africa company are paid 70 cents a day, with straw bosses getting 60 cents. The report makes no mention of a living allowance.

In 1943, the British Overseas Airways corporation established new minimum wage scales for messenger or engineering boys of $4 a month, and $80 a month for chief clerks and engineers.

Printers' Scale Disclosed

In September, 1943, a new "printers' charter" was signed between the master printers of Lagos and the Printers Technical union of Nigeria. It fixed the minimum wage for female book binders at $72 a year. Native laborers were raised from $72 a year to a minimum of $96. Skilled printers received an increase from $120 to a minimum of $144 a year, while the minimum for printing foremen stood at $216 annually. In addition to wages, the workers receive a cost of living allowance, the amount of which is not specified in the report.

These workers employed by private firms are not among the thousands on strike in Nigeria. The strikers are civil servants employed by the Nigerian government in the fields of communications and transportation.

Strike Reports Disputed

There are discrepancies between newspaper accounts of the strike sent from Lagos and statements by the British colonial office. Reports from Lagos stated 150,000 natives were out but the colonial office gave the figure as just over 30,000.

Reports from Lagos also stated the minimum wage of strikers was 18 cents a day but the colonial office said this was the rate before the war, that the minimum for government employes had been raised to 40 cents a day plus a cost of living allowance of about 50 per cent.

Reports from Nigeria said the strikers were demanding a minimum of 50 cents a day plus a 50 per cent increase in the cost of living allowance but the colonial office stated it was not known here what the strikers were asking.

On May 25, 1944, it was stated in the London Daily Herald that immediately before the war some native workers were paid as little as 15 cents a day, with "grown men getting as little as 6 cents" in some cases. The Herald article stated the highest obtainable wage was 84 cents daily paid to first class engine drivers.

The colonial office said that the rate for skilled railwaymen now is $12 a week but that some members of the senior technical staff get as much as $1,600 a year. The clerical wages among African employes begin at $96 annually plus a 50 per cent living allowance, the colonial office said.

STEAL BATTERIES AND GAS COUPONS

Burglars who broke into his gasoline station at 1850 Irving Park rd. stole three batteries and coupons for 1,040 gallons of gas, Guy Rutherford told police yesterday.

"Your brother's quite a host! He's spent most of our visit at the phone arranging for our train reservations back home!"

TELLS REFUSAL TO ASSIST GANG IN VAULT LOOT

Final testimony was heard yesterday in the trial of Willie Niemoth, 54, and Patrick [Patsy] Flaherty, 43, ex-convicts accused of taking part in the 2 million dollar looting of the E. H. Rumbold real estate office's safety deposit boxes last January. The case is expected to go to the jury today after closing arguments.

Principal testimony yesterday was given by Niemoth, who denied having anything to do with the vault looting. He told the court he had been a Western Union messenger boy and a street car conductor before he participated in a $40,000 pay roll robbery in Baltimore, Md., in 1930. For this he served eight years and after his release came to Chicago.

He testified his desire to lead a normal life and fear of another prison sentence made him refuse to take part in the Rumbold robbery after being invited to do so by Thomas Leahy, who has pleaded guilty and is awaiting separate trial.

Niemoth's wife testified her husband was sick in bed with a cold on Jan. 19 when the looting took place.

E. P. Carville Takes Oath As Senator from Nevada

Washington, D. C., July 26 (AP)—E. P. Carville, until Tuesday governor of Nevada, was sworn in today as a senator from that state. Swearing in of Carville, a Democrat, brought the senate to its full complement of 96. He filled the vacancy left by the death of James G. Scrugham, also a Democrat.

PICKPOCKET'S VICTIM DIES

Police received a telegram yesterday from Cassare Benedetti of San Francisco, Cal., stating his father, Ferrando, had died of worry over loss of valuable papers and $300 to a pickpocket in Chicago a week ago.

U. S. SUES STORE TO GET MINERAL BATHING SALTS

United States Atty. J. Albert Woll yesterday filed suit before Federal District Judge Walter J. La Buy seeking seizure of five cases of tablets at one of the Goldblatt Brothers stores. The tablets are labeled "Sul-Ray Colloidal Sulphur Mineral Baths." Woll charged the product, which was shipped in interstate commerce, was misbranded. The tablets are manufactured by the Sante Chemical company of New York.

GAS COUPONS AND TOOLS STOLEN

Coupons for 1,900 gallons of gasoline were taken by burglars from the L. G. Super Service gas station, 1400 E. 47th st., yesterday. The loot also included equipment valued at $300.

Finest Food Values in Chicago
GIMBEL'S
RESTAURANT AND COCKTAIL LOUNGE
30 W. Randolph St.
COMPLETE LUNCHEONS & DINNERS

Buy More War Bonds

Drink CHIPPEWA
The Purest Softest Spring Water

Enjoy the Best!
PHONE
CANal 1860

SEARS ROEBUCK AND CO.

YES! NON-RATIONED

GIRLS' AND WOMEN'S
SADDLE OXFORDS

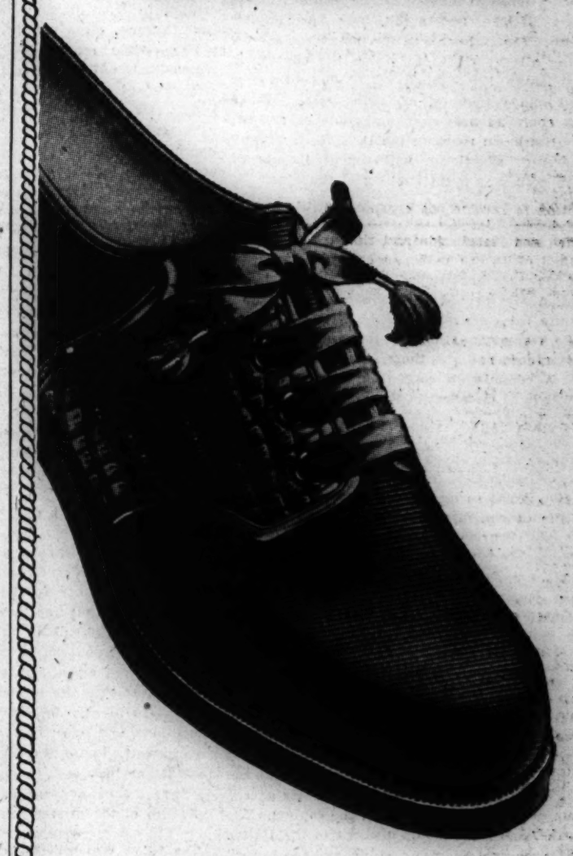

2.45

• Coupon free! Sizes 3½ to 9.
• Durable brown canvas uppers.
• Long wearing rubber soles and heels.
• Youthful foot free wall last.
• Wear them now! Wear them back to school! Sorry, no mail or phone orders.

SEARS 7 CHICAGO STORES
Open Thursday and Saturday Evenings 'til 9:30.
State Street Open Monday Evenings Only.

SEARS ROEBUCK AND CO.

FOLLOW THE SMART MONEY

It's a fact. Each year, thousands spend millions for FASHION TAILORED CLOTHES. And why not? These men know Sears' direct way of doing business gives them more for their clothing dollars. They've discovered quality that's tailored in to stay, not just pressed on to sell. And—above all—they get smartest 100% VIRGIN WOOL FABRICS.

FASHION TAILORED SUITS

Buy on Sears Easy Payment Plan

29.50

DELUXE FASHION TAILORED SUITS..... 32.50
SUPREME FASHION TAILORED SUITS..... 39.50
FASHION TAILORED STUDENT SUITS..... 22.50

Purchases totaling 10.00 or more may be made on Sears Easy Payment Plan.

SEARS 7 CHICAGO STORES

DOWNTOWN Van Buren and State Streets | NORTHWEST Irving Park at Cicero Avenue | NORTH 1900 West Lawrence Ave. | WEST 900 South Homan Avenue | 63rd STREET 63rd and Halsted Streets | SOUTH 79th and Kenwood Ave. | WESTERN 62nd and Western Avenue | ALSO Gary Indiana

OPEN THURSDAY AND SATURDAY EVENINGS 'TIL 9:30. STATE STREET OPEN MONDAY EVENINGS ONLY.

SEARS ROEBUCK AND CO. Children's Storm Boots

NON-RATIONED
2.32
FULL SIZES 12 TO 3

• Attractive water resistant rubber boots
• Slip-on style to wear over low heels
• Full height for maximum protection
• Smart "Air Ace" appearance

SEARS 7 CHICAGO STORES

Chicago Daily Tribune
THE WORLD'S GREATEST NEWSPAPER

FOUNDED JUNE 10, 1847

10 ★★ FRIDAY, JULY 27, 1945

ENTERED AS SECOND CLASS MATTER MAY 14, 1903, AT THE POSTOFFICE AT CHICAGO, ILL., UNDER ACT OF MARCH 3, 1879.

All unsolicited articles, manuscripts, letters, and pictures sent to The Tribune are sent at the owner's risk, and The Tribune company expressly repudiates any liability or responsibility for their safe custody or return.

PREVIEW OF GLOBAL FUN

The economic and social council set up by the charter of the united nations is to consist of 18 members elected by the general assembly. In this election there are no restrictions on the assembly. The big powers did not reserve control in their own hands as they did in the security council and in the functions of the general assembly. It's a chance for the little fellows to splurge. It's their show.

This agency is the repository of such moral purposes as the charter claims for its own. It is the ark of the Four Freedoms, the Eight or Nine Freedoms, the Atlantic Charter, and other professions of good will to all men. Possibly the big powers did not intentionally commit an irony when they took force for their province and stood aside from the domain of altruism and the ultimate good. However, they took possession of the security council. They asserted a veto authority over the assembly. Apparently they neglected to guard themselves against the economic and social council. They invested it with rights and assigned to it impressive duties.

The Olympians may have fallen asleep. The council of 18 is the agency to "promote universal respect for and observance of human rights and fundamental freedoms for all without distinction as to race, sex, language, or religion." It may make recommendations to the assembly for the purpose of promoting respect and observance of these rights and freedoms. It is given the authority to make studies, to appoint commissions, and conduct inquiries. Where? Certainly not in a vacuum. The member nations pledge themselves to take joint and separate action in coöperation with the council. Such an agency controled by the smaller nations might very well become enterprising and create some interesting situations.

When Mr. Gromyko, the Russian ambassador, signed the document he may or he may not have given a thought to the time when commissioners "enjoying such privileges and immunities as are necessary for the independent exercise of their functions" would appear at the gates of the soviet union demanding entrance to inquire into the state of fundamental rights and freedoms under the hammer and sickle, such rights as are represented by the writ of habeas corpus, trial by jury, the freedom of the press, free exercise of the religious belief of one's choice, the protection of minority opinion and of political dissent. The commissioners might begin less ambitiously and inquire whether the Lithuanians, for instance, were enjoying all the rights to which the charter in establishing the council of 18 has dedicated itself and without which men perish. When such commissioners enjoying privileges, and immunities begin roaming the U. S. S. R. without hindrance, skepticism will repent its errors. There will be a great rubbing of the eyes.

India cannot raise a dispute in the assembly. The security council can remove such an issue to its own jurisdiction and sit on it. But the council of 18 can make an economic, political, and social study of India. It can send in a commission with privileges and immunities. It can require the coöperation of the British. It can make recommendations to the assembly. The matter does not rest there. It comes home to us. A commission consisting of some of the darker hued members of the organization, say a dark Cuban, a swarthy Brazilian, and an Othello-like Haitian, with privileges and immunities, might appear in Mississippi, or Louisiana, or South Carolina, or Texas, or in Chicago or New York, to inquire into the effect of race on the fundamental freedoms in this country. It might occur to the council of 18 that a study made by other than white commissioners would be more understanding, more penetrating, and more sympathetic.

America has endeavored, so far as Constitution and law can do so, to remove distinctions as to race, sex, and religion. That the distinction as to race has presented greater problems than any other must be conceded. A council study of it might be unflattering and the recommendations to the assembly might have merit. Possibly Sen. Connally of Texas, who helped write the charter in San Francisco, could tell us what then we should do about it. He agreed that we should coöperate with the council. The North American Indians resident in the United States may not require a study, and the council might be indifferent to the fundamental freedoms of Japanese-Americans resident in California. However, this council of 18 will have the authority to busy itself in many quarters of the globe and may be determined, when elected, to do so.

Paragraph 7 of article 2 of the charter says that nothing contained therein "shall authorize the united nations to intervene in matters which are essentially within the domestic jurisdiction of any state, or shall require the members to submit such matters for settlement under the present charter." That might seem to keep the council of 18 out of, say, any one of Mr. Stalin's soviet, socialist republics, or out of [illegible]onnally's state. Nevertheless, the members pledge themselves to coöperate for the promotion of the universal bill of rights. The responsibility for the discharge of the economic, cultural, moral, and social functions of the charter is given to the council of 18.

The charter is a devious rather than a straightforward document. The reader will have trouble with it not only because of its numerous cross-references but because of the authors' habit of trying to conceal their dominating intentions in words and phrases least likely to reveal or explain them. Confusion and subtlety are not virtues in a document purporting to organize the world.

May we expect the members, when there is a revealed contradiction, to take the broader rather than the narrow view? Again Sen. Connally might have the answer.

THE WAR WORKER AWARDS

THE TRIBUNE made the 36th and final award to a war worker for improving production efficiency the other evening. The awards have been discontinued because, while the necessity for war production has by no means ceased, production methods have been so stabilized that little opportunity remains for important improvements.

Improved machines and methods for which these awards were given are estimated to have saved some 3,727,000 man hours of labor, the equivalent of a working force of more than 1,500 men for a year, and to have reduced the cost to the taxpayers of the products involved by at least $4,447,000. There were additional savings of large amounts of critical materials.

The awards were conceived by THE TRIBUNE as a means of stimulating the interest of war workers in the products they are making. We believe the effort has been immensely worth while. Whether in war or peace, no company can maintain a research and engineering staff so large and able that the men on the production line still cannot find ways of doing the job better, quicker, or more cheaply. Employes' suggestion plans should be part of every manufacturer's program for solving the problems of conversion to peace time production.

THE BRITISH ELECTION

Americans, reading of the outcome of the British election, inevitably think of it first as Churchill's defeat and secondarily as the Labor party's victory. The temptation is to dwell on Churchill's achievements and speculate on the causes which led to the downfall of the Tory party. It will probably be more fruitful to look at the victors.

This is the first time that the Labor party has emerged from a general election with a clear majority of the seats in the house of commons. In 1929 Labor became the strongest party with 288 seats, against 260 for the Conservatives and 59 for the Liberals. That was high tide for Labor until the present election. Two years later, in 1931, the Conservatives were returned to power with an altogether overwhelming majority [519 to 89 for Labor and Liberals together] and in 1935 the Conservative majority, tho smaller by 88, was still very large.

The Labor party is a socialist party which believes in the nationalization of basic industries and government management of credit. Its complexion is about that of the pre-war Social Democratic parties of the continent. Its core is organized labor. Obviously it drew strength from millions of voters who were not union members, but, no less obviously, the party will be led in large part by union officials and cannot run counter to their wishes without tearing itself to pieces.

The new majority in England has no leader with the international prestige and the oratorical gifts of a Churchill, but it has capable men, experienced in government and in parliament. If it proves unequal to its tasks the fault probably will not lie with the men but with the inherent contradictions between the party program and the circumstances which face Britain now and will face her in the years to come.

The party is pledged to increasing the real income of the working man. This task will be undertaken at a moment when there is a shortage of houses, food, clothing, and almost everything else that enters into the standard of living; when Britain's industrial plant is in need of immense capital investment; when her domestic debt is greater than ever; and when Britain owes more money abroad and has less coming in from foreign debtors than at any time in her modern history.

The classic remedy for the difficulties in which Britain finds herself is to import food from abroad because it is cheaper than home grown food, and reduce wages as far as may be necessary to enable Britain to sell her coal and her manufactures abroad and thus acquire the credits with which to buy more food and more raw materials. That solution, for whatever it may be worth, is closed to the Labor party. It cannot easily deprive the British agricultural workers of their livelihoods and it surely cannot put the squeeze on Britain's coal miners and factory workers, because it is pledged to give them more, not less. It will be instructive to see how the party leaders solve this dilemma. Less sophisticated men would undoubtedly turn to the printing press and attempt to create prosperity by increasing the circulation of money.

The Labor party expects great things of nationalization of the mines and other basic industries, but it may be doubted that this will accomplish much because what is needed is the creation of new wealth. The redistribution of existing wealth will not begin to fulfill the promises of the party even if the program results in no loss of industrial efficiency.

The hard core of Britain's problem is the development of her export trade. The Labor party believes that improved morale in the factories will contribute to this end and that the removal from political power of Britain's often backward and short sighted industrial leadership will release the nation's energies.

Needless to say, Americans, with the fewest exceptions, will hope for the success of the new government. Those of us who do not share the socialist outlook can, at least, rejoice that the election marks a wholesome reduction in the influence of the aristocracy in government.

The fellow who believes in "economic determinism" must have it figured out that these late afternoon thunderstorms have been arranged by the umbrella manufacturers, the taxicab operators, and the valeting industry.—Washington Evening Star.

Test Your Horse Sense

By Dr. George W. Crane

Select the answers which you consider best. The last problem counts five points. Then look for the correct answers below.

1. Which type of ashes is often used as fertilizer? **Coke Bituminous Wood Anthracite**
2. Which one of these crops is planted in the autumn? **Rye Soybeans Corn Oats**
3. You would be most likely to find a turnbuckle on a **Guitar Belt Pitchfork Bucksaw**
4. The temperature in Mammoth cave, Carlsbad caverns and other great subterranean caverns is quite constant and stands at **38° F. 56° F. 67° F. 74° F.**
5. If you cannot drive a car after dark because of night blindness, your diet is probably deficient in **Vitamin "A" Vitamin "B" Vitamin "C" Vitamin "D"**
6. This is a True-False problem in which you are to encircle the letter "T" in front of a statement, if you consider it true, but the "F" if you deem it false. You are entitled to one point for each correct judgment.

T F [a] In summer the daylight keeps growing longer each day.
T F [b] Sound sleepers seldom move during the night.
T F [c] Girls usually mature earlier than do boys.
T F [d] Duck eggs take longer to hatch than do chicken eggs.
T F [e] The offspring of a gilt would go "Ba-a."

Score yourself as follows: 0-2, poor; 3-6, average; 7-8, superior; 9-10, very superior. [Note—The last question counts five points.]

[Reg. U. S. Pat. Off.: Copyright: By The Chicago Tribune]

ANSWERS

1. Wood ashes. 2. Rye. 3. Bucksaw. 4. 56° F. 5. Vitamin "A." 6. False [a]; days grow shorter after June 21. False [b]; everybody moves about once every ten minutes to restore circulation to previous pressure spots. True [c]. True [d]; one week longer. False [e]; it would say oink.

A LINE O' TYPE OR TWO

How to the Line, let the quips fall where they may.

Reg. U. S. Pat. Office

ANGELPOWER

The Line's foreign and interstellar news service scoops the universe today with the following dispatch from its roving correspondent, Jinks, recently assigned to search Elysium for the missing Dixits-Ipse and her husband, Dipse.

• • •

Pearly Gates [2d doorstep; at entrance for ventilation during heat only].

As requested [Line, July 24], making checkup Ipse Dixit in registrar general's office—understaffed during angelpower shortage. Ipse's name, being Latin, possibly filed by error among classical Roman cards, which have not been brought up to date for some centuries; many I-names, like Ipse's, got in with J's. Have referred also to St. Peter here at gate, but relations slightly strained, as he feels we are crowding him on doorstep [Mr. Chaucer with me]. Even hints that if we dislike climate here, can think of alternative.

Jinks, decd.

• • •

In two inconspicuous words, *angelpower shortage*, Mr. Jinks slips past the censors the vital news for which we long have waited, the fact that an economic and industrial crisis exists in a realm hitherto represented by its own propagandists as a Sans Souci of unlimited bliss. Clerical employes, he contrives to let us know, are *centuries behind* in their work. He implies, tho he does not definitely state, that the reputation of Elysium as a vacation resort is undeserved.

Naturally, we have doubled Mr. Jinks' salary and will double it again if he can answer the ancient question of a needlepoint's dancing angel capacity.

—‡—

STILL MOMENT

Now is all noise and thunder,
Time of grim strife and kill;
Waiting, I long for the wonder
Cool moment, hushed and still.

The hour when sound of battle
Like moaning of winds shall cease;
Watching, I listen for stillness,
The world's heartthrob of peace.

Elsie Melchert Fowler

—‡—

Acknowledgment

The Line's valued contributor, C. O. R., whose haunting Poem in Portuguese—

Un chat,
C'est toi

appeared in this column [July 25], now urges us to publish another gem [in one of the Iranian dialects, we think], similar in theme, tho subtly different in lyric approach. Unfortunately the new offering is far too long for presentation under present space limitations; and while cherishing the hope that an impatient world, tardily enriched by the blessing of the united nations charter, may one day read and permanently prize in memory the melodious lines, we must be content, *pour le moment*, as the Lithuanians phrase it, to give our readers only the first [and better] half of the charming composition.

Katzen!

—‡—

MORNING GLORIES

"Better cut that glory vine
And let no choking tendril twine,
They smother other plants, you see,"
The gardenwise admonished me.

Break a cup of heaven's blue
When jeweled with the morning dew?
Let beauty stay my lagging hand—
I'd rather take my foodstuff canned!

Cherida

—‡—

Report from Max

Linemaster: According to London reports, which just reached me, something akin to an earthquake hit the poets' corner of Westminster abbey a few days ago. Investigation showed that several of the monuments and markers had actually moved an inch or two. Scattered all over the sacred spot were little scraps of newspaper, which, when pieced together, formed a column of our Line o' Type of recent issue.

The only explanation authorities could offer was that some visiting GI left the copy behind, that it was picked up and read by a permanent tenant of the corner. Passing it on to other famous writers and poets, all of them promptly turned over in their graves to express their contempt of modern writing.

P. S.: Thus following Shandy Gaff's opinion.

Max of the 2d Gallery

—‡—

O, SAY!

Neither Edna St. Vincent Millay
Nor Vincent St. Starrett Benét
(A name not purloined
But this minute coined)
Would ever write verses this way.

Martini Legrand, de Cathay

—‡—

O Master of a Line o' Type,
Do you not think the time is ripe
To call your secretariat
In re old Ferdinand the cat? M. M.

—‡—

Battle of Bulge: Woman on diet. Carolus

—‡—

Jinks: If you adopt, as hinted, P's suggestion for change of climate, please make reasonable offer to Francois Villon for short poem in English and report. D. A.

Friend of the Yanks

[The Friend of the Yanks will answer questions of service men, veterans, and their dependents by mail if stamped envelope is sent to 435 N. Michigan av. The Tribune's veterans' bureau, 1 S. Dearborn st., Superior 0200, gives personal interviews.]

L. R. writes: "Can a disabled veteran continue his musical education which he had to discontinue when he went into the army? I have spent two years and seven months in service and received the Purple Heart in Italy."

You may continue your musical education under provisions of either public law 16 [vocational rehabilitation] or 346 [service men's readjustment act] in an accredited music school, but not under a private instructor at government expense. Either full time study or part time study is permissible, and the school will have to certify your semester or clock hours of study before the veterans' administration can make a determination of compensation. Application, upon discharge, should be made to the veterans' administration.

T. F. asks: "Can a boy of 17 volunteer for service in the merchant marine? What type of assignments are open? If a person has reason to believe he will be rejected for military service, may he still apply for the merchant marine?"

The maritime service has stepped up its recruiting program because of the war shipping situation in the Pacific and will accept volunteers between 17 and 50. Boys of 17 may apply and are acceptable with the consent of parents. Applicants for apprentice seaman training must have three and one-half years of high school to qualify for enrollment in the deck, engine, radio, and purser-hospital corps schools. Scholastic and physical requirements for steward's mate training are not so strict.

HOW TO KEEP WELL

by Dr. Theodore R. Van Dellen

To the limit of space, questions pertaining to the prevention of disease will be answered. Personal replies will be made, under proper limitations, when return stamped envelope is inclosed. Dr. Van Dellen will not make diagnoses or prescribe for individual diseases.

[Copyright: 1945: By The Chicago Tribune]

ANGINA PECTORIS—A CRY FOR BLOOD

THE most common type of heart disease, after the age of 50, is due to hardening of the coronary arteries. These vessels, two in number, supply the cardiac muscle with blood.

We may compare the apparatus to an oil pump which, like any machine, needs lubrication to make it run smoothly. But the oil going thru it is not used for this purpose—the engineer must still squirt a few drops into the mechanism itself. The human pump is somewhat similar inasmuch as the traveling circulation does not nourish its fibers. This is done thru the coronary channels.

What happens to impair the function of these structures? Arteriosclerosis is considered an aging process and the arteries leading to the heart do not escape. They may become so thickened that the volume of vital blood passing thru is limited. Symptoms depend upon the demand. At rest, or with slight activity, the quantity may be sufficient. With more exertion, such as walking four or five blocks or running for a street car, the amount may not be adequate. As a result the muscle rebels and manifests its displeasure in the form of pain. This is known as "angina pectoris." By resting a few moments, the requirements lessen and discomfort vanishes. Exercise is not the only factor capable of bringing on an attack. Distress may be noted after a heavy meal or an emotional upset.

The location of the soreness may be described as beneath the breastbone; sometimes as a sensation of oppression as if the chest were in a giant vice or a heavy weight were pressing upon it. There may be an associated aching in the neck or arms, usually on the left side. Fortunately, the pang lasts only a few minutes, seldom more than 30. By standing still or lying down, quick relief may be expected.

In the majority of patients, the story is so typical that the physician loses no time in outlining a plan of treatment. In doubtful cases the electrocardiogram is of value. With some, the tracing shows definite abnormalities; but in others it is normal. By repeating the test after exercise or following the inhalation of carbon dioxide, temporary changes may occur to establish the diagnosis.

Drugs which dilate the involved arteries are valuable. Nitroglycerine is time honored and the symptom abates almost as quickly as a tablet dissolves. Other slower, but more prolonged medicines, are useful in preventing future bouts. Sedatives are of value in relieving the apprehension that accompanies this ailment.

The sufferer should obtain sufficient rest and refrain from overeating as obesity must be avoided. The owner of a "bay window" may be helped by wearing a corset. Exertion should be minimized and only necessary walking indulged in, especially during cold weather, against a strong wind, and up hills or stairs. If spasms come on after walking two blocks, the victim is advised to rest before this distance is reached. Under no circumstances should he exert himself unduly, even if he misses the last train home.

If the process continues to advance, the blood flow may become so sluggish that a clot develops. We call the result "coronary thrombosis," which altho serious is by no means fatal in all cases. By considering angina pectoris a warning signal, the average man can make adjustments compatible with normal life expectancy.

SHE REDUCED

Mrs. O. writes: I went on a reducing diet and lost 36 pounds this winter. Now I am afraid that I will get fat again as I always drink so much in the summer time. What would be the best beverage to keep me down?

REPLY

If you desire to stay slim the diet must be continued—modified, of course, so that the calories will be just enough to maintain your present weight. During warm weather a total of only 8 glasses of liquids is allowed. If cream and sugar are used they must be counted as food intake.

WHO DROPPED IT?

Mrs. K. writes: My sister tells me she has a dropped heart. Is it serious?

REPLY

In individuals with long, thin chests, the pumping apparatus may hang lower than usual. The condition has no significance.

Test Your Facts

Below each of the following questions are listed three answers. Make your choice, see the correct answers below, and mark your score:

1. Where does Arizona rank in area among the states? [a] Fifth. [b] Ninth. [c] Twentieth.
2. Aries, one of the 12 signs of the Zodiac, is represented by [a] A scorpion. [b] A ram's head. [c] A bear.
3. Who was Roald Amundsen, explorer, trying to rescue when his plane crashed, causing his death? [a] Gen. Umberto Nobile. [b] Adm. Richard E. Byrd. [c] Adm. George Dewey.
4. How many colleges were founded in America before the American revolution? [a] Nine. [b] Three. [c] One.

ANSWERS

1. [a] Fifth. 2. [b] A ram's head. 3. [a] Gen. Umberto Nobile. [June, 1928.]. 4. [a] Nine.

DROPPING THE WAR PILOT

Front Views & Profiles

By MARCIA WINN

It's Starting Again

Europe is coming out of the coma of war with a bound—and in its accustomed way. The Loch Ness monster, or perhaps a cousin, was reported off the shore of Lake Storsjoe in Sweden by "three reliable witnesses." The three, who were sunbathing, saw the customary vision—"a giant, snakelike thing with three prickly dark humps on its neck" and like goofs raced to the shore for a closer look. At that the Thing slithered away.

Somehow it takes one back with a terrified rush to 1933 when Scotland started the greatest monster boom of all time. It swept the world, and altho Hitler came into power at the same time, millions of persons, unable to see the handwriting on the wall, saw Things in the water.

Scotland's monster was in Loch Ness. A youth reported a serpent-like shape in the dark, bottomless lake. Some one else reported a giant bearded eel. A third reported a serpent with two humps—or was it six?—on a long, quivering neck and a long tail. A big game hunter went to investigate and found a spoor by the shore. Serpents and eels do not leave spoors, so he decided it was the spoor of a marine enlargement of the common newt. The scientist, Sir Arthur Keith, said it might be a legged reptile, but probably was a case for psychiatrists.

Whatever it was, it worked. Thousands of summer tourists swarmed to Inverness to gaze hopefully out at the waters. Efforts to trace the monster multiplied as rapidly as estimates of its size. A fisherman said it was an old blind salmon. Others termed it a whale which had entered the loch when small and could not find its way back to sea, but the public was determined to believe it a Plesiosaurus survival. One expert tried to find it with hydrophones. Mutilated sheep's carcasses were found, complete with toothmarks—the serpent's! The London Daily Herald remarked caustically that the residents of Inverness "fear only one thing more than the monster's being at large—and that is that it may be caught." A film was made, "The Secret of the Loch." It showed occasional glimpses of something dark on the water's surface, but "nothing to swear by." Nonetheless, the film made enough money to endow a bed for divers at a near-by hospital.

By 1934 the monster had wanderlust. It went south for the winter to the Caribbean and was reported there in February; it was 65 feet long. Next a freighter struck it in the Gulf of Mexico; 40 feet long.

In March it was seen ogling the shores of France; it was washed up, dead; a whale. By April it was in the Mediterranean. By summer it was in northern Lake Michigan, off the coast of Chile [75 feet], off the Azores [70 feet with two humps], off the California coast [an earless hippopotamus, 35 feet], and north of Vancouver [30 feet long with a mane and the ears of a jackass]. It was washed up near Vancouver and identified as a large shark. It didn't get to Australia until 1935, but at the end of the 1934 summer season along northern Lake Michigan a lighthouse keeper found its bristling head, two pieces of its long neck, and its spineless middle section washed up on the beach. Alas, it had turned to wood, jointed.

As other monsters grew, so did the tourists at Loch Ness. They last saw their monster in 1936, when he had attained a length of 300 feet, but on April Fool's day of that year the Berlin Illustrierte Zeitung announced it had been captured and was on exhibition in Edinburgh. The paper reproduced pictures of the serpent taken by a "famous Scottish zoölogist, Prof. MacKeenkool." This was news to Edinburgh.

Gradually the monster faded from the public eye. Ship captains dozed at their wheels and missed him as he passed. Not until 1941 was he mentioned again. Then a nasty rumor arose in Edinburgh that he had fled Loch Ness for Germany. "Lowland slander," burred an indignant citizen of Inverness when told this. "The monster is as British as they come." But Loch Ness has not seen him lately, and Sweden has. Perhaps he did make a break for Germany after all and was caught by the blockade.

VOICE OF THE PEOPLE

Writers should confine themselves to 200 or 300 words. Give full names and addresses. No manuscripts can be returned. Address Voice of the People, THE TRIBUNE.

300 RAILROAD MEN FOR THE ASKING

NAPLES, Italy, July 19—Just a few lines to let you know that there are about 300 experienced railroad workers attached to this railroad detachment who are anxious to return home and go to work. I, for one, believe that there has been an injustice done to the railroad workers who are stationed here. All have been here since June 6. Of course, some are moving, but ever so slowly. Cannot something be done to relieve the situation?

SGT. H. K. IRELAND
Formerly of C. N. W. Ry.

THE PRESIDENT'S WAR-MAKING POWER

Evanston, Ill., July 24—It's nice to see Sen. Vandenberg in Tuesday's Voice of the People reaching out to try to shake hands with Author Vandenberg across the constitutional chasm they dug between them. Do they quite manage to reconcile their constitutional views?

Sen. Vandenberg is now saying a reservation or congressional check on Presidential discretionary authority to use American forces in foreign conflicts at the behest of the international security body would violate the Constitution. But Author Vandenberg in his book indorsed as the true constitutional doctrine the statement:

"It must be made perfectly clear that no American soldiers, not even the crew of a submarine, can ever be engaged in war or ordered anywhere except by the constitutional authorities of the United States. . . . The lives of Americans must never be sacrificed except by the will of the American people expressed thru their chosen representatives in congress."

The change in a senator's politics is not the point; rather, the fact that the Constitution and its application don't automatically reverse themselves because a senator reverses his politics. Sen. Vandenberg, incidentally, was reelected to the senate on the 1940 Republican national platform which said, "We condemn all acts and proceedings which might lead to war without the authorization of the congress of the United States."

In a senate speech at the time of President Roosevelt's Iceland coup in July, 1941, Sen. Robert A. Taft effectively disposed of Sen. Vandenberg's present argument about the allegedly unlimited constitutional authority of the President to make use of American forces in foreign war action. Presidents have used troops "to protect American life or American property," said Taft. Beyond that, "the fact that power may be usurped is not evidence of legal right. . . . There is, of course, no question that the Constitution confers the right to declare war only on congress. . . . The President cannot make aggressive war. Neither can he intervene in a war between two nations, because such intervention, even tho it does not immediately involve a physical attack on one of them, is clearly the making of war."

VET OF WORLD WAR I.

REFERRED TO THE DAIRY LOBBY

Chicago, July 24—In regard to margarine, wouldn't it be nice to get it colored by the manufacturers? Housewives try to be thrifty in ration stamps, too—so if there are laws or taxes holding this process up please remove them. let the manufacturer color the margarine. MRS. JAMES CAIN

ONE VET'S FOREIGN POLICY

Chicago, July 24—Tomorrow I return to Percy Jones hospital after 30 days' convalescent leave. I have been twice wounded in this war. I served our country before at the age of 15 and have an honorable discharge and will serve it now and again as long as my services are useful or needed. I return sick of your paper and its writers, your fear of Russia or your disgusting trick of drawing a dead herring across the trail. We good Americans fear no one. We gave Russia its lifeblood in the last three years. We can and will live in peace with Russia or, by God, we can lick them, or any other country that can't live in peace with us. Do not make light of our boys who have given their life for their country or those to come that also will give their life for our freedom, freedom of speech, worship, and the ways of life.

LT. JAMES R. HOLMES

SHORT ON SHORTS

Chicago, July 17—This panting male spent all of his precious Saturday afternoon perambulating thru loop department stores for some masculine unmentionables known as "shorts." Unfortunately all the stores were short of sensible broadcloth or cotton shorts. Some did have beautiful rayon panties with prices beginning at $2.50 a pair, but as I am not a Hollywood satyr I would not be caught dead or alive with a pair of same on my nether extremities.

This matter of underwear in reasonable price range is serious, as any family purchaser knows. I wonder where the OPA got the laurels to crown itself with on these matters? And how much social conscience do the manufacturers really have, to have the gall to merchandise such high priced short-wearing stuff to the American stores and public in war time?

INCIPIENT NUDIST

TIRE RACKET

Libertyville, Ill., July 24—I have just been trying to figure out the tire rationing muddle. Having had two tires go bad and two more going, I managed to have two condemned and after two weeks received a certificate for one new tire. What is it that increases the value of the tire I am required to turn in for a new one from zero when I turn it in to $4 when I buy it from the retread shop or dealer for $10 [$6 allowed for cost of retreading]?

I cannot keep my own property nor donate it to the government but must give it to the dealer to make an extra profit on. [Of course, all turned in tires are not retreaded, but where do the large number of current retread carcasses come from?] I cannot buy any used tire anywhere for less than $5 to use as a swing or a boat bumper or to cut up for tire boots. R. S.

FRIEND OF THE PEOPLE

Letters to this department must be signed with names and addresses of writers.

BIT BY DOG

Chicago, July 25—Our child was bit by a neighbor's dog. We should like to know if the owner of the animal is liable for the medical expenses incurred, including plastic surgery, hospitalization, and anti-rabies treatment. J. B.

In our opinion, he should be expected to pay much more than the medical expenses. You should place your claim in the hands of an attorney. TRIBUNE LAW DEPARTMENT

WOTTA LIFE! WOTTA LIFE!

Reprinted from Tribune's collection of Gaar Williams cartoons

I'M SURE SHE LOOKS LIKE TH' MURPHYS, GRACE, SHE HAS YOUR EXPRESSION AROUND TH' EYES - BUT - THEN SHE LOOKS SOMETHING LIKE TH' TAYLORS TOO.

BLAME SCANDAL ON 7 DISMISSED PRISON OFFICERS

New Staff Takes Over; More Charges Made

BY JAMES DOHERTY
[Chicago Tribune Press Service]

Lansing, Mich., July 26 — Seven top officials of the southern Michigan prison at Jackson were specifically named responsible for alleged corruption and misbehavior at the big "fun house" today as they were suspended and replaced on the recommendation of Atty. Gen. John R. Dethmers.

The newly detailed accusations were made by Dethmers in the third of his four part expose of conditions at the penitentiary which he has charged is bossed by convicts and ridden with prostitution, gambling, and special privilege.

Apparently no criminal prosecutions will follow the four month inquiry and disclosures. If the suspended officials wish, they may have a hearing before the state civil service board but so far they have given no indication of their plans and have made no statements except for a denial of the charges by two of the accused.

New Staff in Charge

The seven men, from Warden Harry H. Jackson down, were removed by the state corrections commission. The others are Deputy Warden George I. Francis, Assistant Deputy Warden D. C. Pettit, Chief Inspector Walter L. Wilson, Director of Classification H. Charles Watson, Director of Athletics Richard Riley, and Accountant of Inmate Funds Joseph Poirer. Pettit and Poirer were the two who issued formal denials.

They were replaced by Garrett Heyns, director of the corrections commission who will be acting warden; Warden Ralph Benson of the Marquette prison, who will be his chief assistant; Clemmer D. Miles superintendent of the Cassidy Lake prison camp, and State Police Capt. William Hanson.

As the new staff moved in, precautions were taken against possible disorder among the more than 5,000 inmates. The adjacent state police post was reinforced and Gov. Harry F. Kelly promised the aid of police and civilian employes of any state department but the report thruout the day was "all is quiet at the prison."

New Charges Made

Meantime, interest centered on the latest section of Dethmers' report on the prison investigation. His findings against each of the suspended officials included the following:

WARDEN JACKSON—"Either the warden knew of conditions and is guilty of culpable negligence to take effective measures to correct them, or was not aware of conditions, in which case he has demonstrated his utter incapacity for the position he occupies."

Dethmers noted that the warden had denied knowledge of liquor parties within the prison or at officials' homes, of inmates' visits to prostitutes, of gangsters visiting within the walls, of sexual misbehavior in the institution.

DEPUTY WARDEN FRANCIS—"This official's only overt act seems to have been to bestir himself twice a month to receive his pay check and for the rest—total and utter inaction."

ASSISTANT DEPUTY WARDEN PETTIT—Many witnesses testified to seeing him under the influence of liquor in the prison. He entertained inmates in his home. A convict's girl friend was his house guest for several weeks.

Took Inmate to Ball Game

CHIEF INSPECTOR WILSON—He took an inmate to his home for meals. He used an inmate as an informer. He failed to discipline a "big shot prison politician." He took an inmate to a ball game in Detroit. He failed to tell the warden the truth about a frameup against a prison guard. He permitted ex-convicts to visit inmates in his office. He failed to notify the warden when Medley and another convict, Ray Fox, were frequently intoxicated upon their return from periods of freedom outside the prison.

DIRECTOR OF CLASSIFICATION WATSON—He "played a major part in the highly improper classification of inmates with imposing records and detainers against them from other states." He used profane language before the investigation board and is "completely out of line" with policies of the correction board.

DIRECTOR OF ATHLETICS RILEY—The gymnasium over which he had supervision was termed the "gambling center of the prison" and the center of perversion and contraband.

INMATE ACCOUNTANT POIRER—He helped Medley escape, invited convicts to eat at his home and permitted them to drink in his home.

HOOPER TRIAL NEAR END

Battle Creek, Mich., July 26 (AP)—State and defense rested their cases today in the trial of four Detroit hoodlums charged with conspiracy to murder State Senator Warren G. Hooper, of Albion.

The defense called only one witness and Judge Blaine W. Hatch adjourned the case until 1:30 p. m. Friday, when closing arguments will be made.

RUPTURED?
New Patented DOBBS TRUSS IS SANITARY (Can Be Washed) STRAPLESS BELTLESS BULBLESS
It holds the muscles together with a soft concave pad. Keeps Rupture truthfully closed at all times while working, lifting, walking or swimming. Light weight, touches body in but two places. CANNOT SLIP. Reason should teach you not to place a bulb or ball in opening of rupture which keeps muscles spread apart.
SINGLE, $10 — Free Examination — DOUBLE, $15
Free Demonstration—No Obligation
DOBBS TRUSS CO.
3 N. Wabash Ave., Suite 812
Phone FRAnklin 3874 Hours: 10 to 6 Daily

THE GUMPS

SO! YOU COOKED UP A LITTLE SCHEME WITH THE DOCTOR TO TAKE A MONTH OFF FOR LOAFING, EH?!!
D-DID YOU OVERHEAR MY CONVERSATION WITH DOC JUST N-NOW?
GUY EDSON 7-27

ER-A-ACTUALLY, I H-HAVEN'T BEEN SO PERKY LATELY-I'M OFF MY FEED---
THAT APPETITE OF YOURS IS ONLY LIMITED BY THE RATION POINT SYSTEM--YOU COULD EAT YOUR WAY THROUGH A COLD-STORAGE WAREHOUSE! O.K.-HERE'S YOUR LUNCH-GOT YOUR FISHING TACKLE READY?

SON WHO WOUNDED DAD SAYS HE ONLY MEANT TO SCARE HIM

Perry Martin, 45, of 2042 W. 82d place, was said to be in a favorable condition yesterday in St. George's hospital, where he was taken early in the day after he was shot in the right side by his son, Harold Martin, 18, a laboratory technician.

Harold Martin

Young Martin told police that when his father came home Wednesday evening, it was apparent he had been drinking heavily. Harold said his father argued with his mother, Olivia, then went out, but resumed the argument when he returned again around 4 a. m.

"When I thought my father might really harm my mother I went upstairs and got the old gun and came down intending to shoot it off and scare my father," he stated. "I didn't mean to shoot him."

7 CHICAGO B-29 CREW MEMBERS WIN PROMOTIONS

313TH WING B-29 BASE, Tinian [Delayed]—(AP)—The following promotions of Illinois men were announced today:

John P. Olinger, 1504 Bryn Mawr av., Chicago [gunner] to staff sergeant.

Theodore F. Malzahn, 5045 N. Albany av., Chicago [gunner] to staff sergeant.

Wallace L. Peebles, Pittsburg [gunner] to staff sergeant.

Eldon M. Dehart, 910 N. 17th st., East St. Louis [radio operator], to staff sergeant.

Robert G. Rehder, 4514 S. Sawyer av., Chicago [gunner], to sergeant.

Leon L. Steward, 6124 Cornelia av., Chicago [CFC gunner], to technical sergeant.

Robert H. Bell, 1753 W. Garfield blvd., Chicago [pilot], to first lieutenant.

Harold Gurish, 2421 Berteau av., Chicago [navigator], to first lieutenant.

Norman H. Wold, 2949 N. Albany av., Chicago [electrical mechanic], to staff sergeant.

Norman J. Klein, Freeburg [crew chief], to technical sergeant.

8 YEARS AGO
"Northwest Passage" was the year's best selling novel
8 YEARS AGO
this champion whiskey started mellowing
GROMMES & ULLRICH
Black Label

Kentucky Straight Bourbon Whiskey
Every Drop Is
8
Years Old
GROMMES & ULLRICH, Inc.
Chicago, Illinois
This whiskey is 8 years old; 84 proof

SIX MAIL-ORDER HOUSES 'TRY' FOR '43 PRICE LEVEL

Washington, D. C., July 26 (AP)—The OPA said today that most of the country's large mail order houses have agreed to restore "as far as possible" 1943 average prices for clothing. The voluntary agreement covers clothing the six companies propose to offer during the fall and winter selling seasons. It applies only to mail sales. Branch retail stores of such firms are covered by compulsory regulations.

Participating are Chicago Mail Order company, Sears, Roebuck & Co., Spiegel, Inc., and Walter Field company, all of Chicago, and Lane Bryant and National Bellas Hess, both of New York.

OPA announced the agreement after a series of price concessions to fabric manufacturers which may have diminished chances for a scheduled 6 to 7 per cent rollback in clothing costs generally. It also followed an indication by OPA that prices for work clothing may be boosted as a result of wage increases granted to mill workers.

Flat Building Fire Routs 2 Families; Loss $1,400

Fire caused $1,400 damage and drove two families to the street early yesterday in the two story brick flat building at 5211 S. Mozart st. No one was injured.

40,000 in Chicago Area Eligible for Officers Club

More than 40,000 officers in the Chicago area will be eligible for membership in the Armed Forces Officers' club, 130 N. Wells st., the club's director, M. L. Horner, announced yesterday. The organization is open to men and women officers of any service who served in any war. They may be active, retired, or honorably discharged. The club will be officially opened Saturday with a dance for members in the ballroom.

ESTATE VALUED AT $90,000

Dean W. Davis, 52, owner of Dean W. Davis & Co., 549 Fulton st., coil winders, left an estate worth $90,000, it was estimated when his will was filed in Probate court yesterday.

INDIAN ROOM
CHICAGO'S SMART LUNCHEON AND DINING RENDEZVOUS
MODERATE PRICES
BLACKHAWK
WABASH AND RANDOLPH

CHILD'S KILLING BY FIRE TRUCK HELD ACCIDENT

A verdict of accident was returned by a coroner's jury yesterday in the death of Edward Kundert, 5, of 2235 W. 13th st., who was struck Wednesday by a fire truck returning from a false alarm call to its station at 2256 W. 13th st. The truck was driven by Joseph Curtin, who told how the child had spent a lot of time at the station because he was fascinated by the big red trucks. The child darted into the street in front of the truck, which was going only 10 miles an hour, Curtin testified. Deputy coroner Eugene Ingles presided at the inquest.

Policeman Wins Delay of Rape Case Hearing

Hearing on charges of raping a 15 year old girl and contributing to the delinquency of another girl, 14, against William H. Beck, policeman of the North Damen av. station, was continued yesterday by Judge William V. Daly in Felony court at the request of Beck's lawyer, Julius Sherwin. Beck has been suspended by Police Commissioner Allman pending the outcome of the hearing.

HEART ATTACK FATAL

Sprabucente Stella, 67, an old age pensioner, suffered a fatal heart attack last night in his room at 833 Bishop st.

It's Cooling!
"SALADA"
ICED TEA

THIS IS THE 38TH OF A SERIES

FREIGHT RATES and INDUSTRY LOCATION

★

A SIGNIFICANT decision, announced by the Interstate Commerce Commission last May, will take preliminary effect on the 30th of August. It will eliminate some of the advantage in freight rates which Eastern shippers have enjoyed over shippers of the South and West.

The decision has been enthusiastically hailed as an Emancipation Proclamation for industrial development in the South and West. It has also been roundly condemned as a meddlesome control measure that ignores valid differences in haulage costs, and recklessly blots out one of the important factors determining the location of American industry.

Cooler appraisals indicate that the net effect of the rate changes will be far less drastic than predicted by the more passionate advocates or adversaries. Nonetheless, it is important for the business world to be informed both upon the principle at issue, and upon the foreseeable consequences of the ICC ruling.

WHAT THE DECISION CALLS FOR

The Commission's order, unless modified, or successfully contested in the courts, will require: (1) the eventual establishment of a single freight classification, or grouping of commodities for rate-making purposes, for application throughout the United States; (2) a single level of "*class rates*"—or rates established for groups of commodities and primarily applying to manufactured and semi-manufactured articles of high value—in the area east of the Rocky Mountains. This level is to be about 15 per cent higher than the present Eastern scale.

Because it will take some time, probably several years, to work out a uniform classification in place of the three major classifications now existing, a preliminary adjustment is provided.

Under this adjustment the existing classifications will remain in effect, but the rates on articles moving on *class rates* will be increased 10 per cent in Eastern or Official Territory—the area east of Lake Michigan and the Mississippi River and north of the Ohio River. On the other hand, the rates will be reduced 10 per cent on articles moving on class rates in the South and West, and on those moving interterritorially.

WHAT THE PROBLEM WAS

At the present time there are marked differences in the levels of the basic scales of class rates in the five major rate territories—Eastern or Official, Southern, Western Trunk-Line, Southwestern, and Mountain-Pacific. It is difficult to average the levels of rates, but if the level of the class-rate scale in Official Territory is taken as 100, the levels in the other territories may be roughly considered as follows: Southern, 139; Western Trunk-Line, 128, 146, 161; 184 in Zones I, II, III, and IV, respectively; Southwestern, 161; Mountain-Pacific, 166.

These are over-all comparisons. On many individual articles the differences in levels of rates are greater or less than indicated because of offsetting differences in regional classification schemes. In many cases, the use of exceptions to the classifications and of special commodity rates has reduced the regional disparity in rates. In fact, on some articles, particularly on certain low-grade traffic such as logs, pulpwood, bricks, coal, sand and gravel, the South and the West have actually had lower rates than Official Territory. The rate disadvantage of the South and West has been principally on manufactured articles.

The territorial differences in class-rate levels have complicated the problem of constructing rates from a point in one territory to a point in another. Today, such a rate tends to represent a blend of the levels in effect at the place of shipment and at the destination. Thus manufacturers and dealers in a higher-rated territory are likely to see themselves at a disadvantage when they attempt to sell goods in a lower-rated territory against competition located there.

Now, if differences between territorial rate levels are removed, the *inter*territorial freight-rate problem largely disappears. So it is an important question whether such differences are justified. The Commission has found that they are *not* justified either by differences in transportation costs or by other valid considerations. From that finding came the order to establish a uniform level of class rates and a single freight classification.

THE DECISION AND THE MAP OF INDUSTRY

What effect will this decision have on the location of industry in the United States; and what effect will it have on the economic development of the East, the South, and the West?

Today, many in the West and South believe that their higher class rates have seriously retarded the industrial development of these areas, and promoted the concentration of manufacturing in Official Territory. They point out that Official Territory has over 50 per cent of the population of the country, had nearly 70 per cent of the persons employed in manufacturing in 1940, and accounted for nearly 73 per cent of the "value added by manufacturers" in 1939. Boasts of industrial development in the South, and to some extent in the West, in recent years are accompanied by claims that this would have been greater but for the freight rate structure.

Another point gets into the argument. Official Territory is not only the country's most highly industrialized section, but also its greatest consuming territory. It is the market which nearly all manufacturers desire to reach, particularly when they have a surplus to sell. Here again is occasion for an outcry by producers outside of Official Territory against the consequences of their high rate levels and the levels of interterritorial rates. Under the circumstances it is not strange that the South and West have argued long and volubly for mile-for-mile equality in rates.

Those in Official Territory deny that the South and West have been handicapped by the rate adjustment, but at the same time look with apprehension at the loss of their rate advantage.

WHAT'S THE EFFECT?

However, now that the ICC's ruling is about to be put in operation, it is time for the colorful statements of the debating period to give way to a sober appraisal of what the consequences are likely to be.

In the first place, it should be noted that the preliminary adjustment will affect only a small fraction of the traffic. Estimates indicate that only about 4 per cent of the full-carload traffic moves on regular class rates. About 11 per cent moves on exception ratings which are not affected by the preliminary order; and about 85 per cent moves on commodity rates, which were not within the scope of the Commission's decision. The proportion of less-than-carload-lot traffic affected is much greater, since a large part of it moves on class rates; however, less-than-carload traffic constitutes less than 1½ per cent of the total tons carried.

The permanent rate structure will probably affect more traffic than the preliminary order since, in the establishment of a uniform classification containing more classes than at present provided, many articles now moving on exception ratings are likely to be brought within the scope of the classification, and the same may be true of some articles moving on commodity rates.

But, even if a large proportion of the traffic were affected by the Commission's order, or if the principle of equality in rate levels is eventually extended to much of the traffic moving on commodity rates, these freight-rate adjustments cannot be expected to revolutionize the pattern of industrial location in the United States.

It seems evident that most industries now found in Official Territory are located there for other advantages than that of a lower level of freight rates, undeniable as such an advantage is. Insofar as that is the case, they have little to fear from equalization of the rate levels. For those which have, indeed, been dependent upon preferential rates and otherwise badly located, the removal of the preference and their consequent shift to some area possessing a real locational advantage would be desirable from the point of view of the national economy.

While the high degree of industrial concentration in Official Territory does not rest on such a flimsy basis as a lower level of class rates, the Commission's decision does remove one existing handicap to the growth and development of the South and West. The new adjustment should permit all sections of the country to develop the industries for which they have natural advantages. It should contribute to a sounder regional specialization than we have heretofore had.

This decision will neither destroy the economy of the industrial East, nor will it, overnight, assure the industrial flowering of the South and West. It constitutes one sound step toward establishing that equality of opportunity for all sections of the country which is essential to a nation that bears the proud title of The *United* States.

James H. McGraw, Jr.
President McGraw-Hill Publishing Company, Inc.

McGRAW-HILL
PUBLISHING COMPANY, INC.
330 WEST 42ND STREET
BOOK COMPANY, INC.
NEW YORK (18), N. Y.

THE McGRAW-HILL NETWORK OF INDUSTRIAL COMMUNICATION:
American Machinist • Air Transport • Aviation • Aviation News • Bus Transportation • Business Week • Coal Age • Chemical & Metallurgical Engineering • Construction Methods • Electrical Contracting • Electrical Merchandising • Electrical West • Electrical World • Electronics • Engineering & Mining Journal • E. & M. J. Metal and Mineral Markets • Engineering News-Record • Factory Management & Maintenance • Food Industries • Mill Supplies • Power • Product Engineering • Textile World • Wholesaler's Salesman

HEADQUARTERS FOR INDUSTRIAL INFORMATION

BUSINESS AND INDUSTRIAL BEST SELLERS FROM THE McGRAW-HILL BOOK COMPANY:
Standard Handbook for Electrical Engineers • Marks' Mechanical Engineers' Handbook • Lasser's How to Speed Up Settlement of Your Terminated War Contracts • Ferry's Chemical Engineers' Handbook • Terman's Radio Engineering Handbook • Hill and Hook's Management at the Bargaining Table

IMPORTANT NEW WHITTLESEY HOUSE BOOKS:
Adria Locke Langley's A Lion is in the Streets • Fred Stone's Rolling Stone • Max Miller's The Far Shore • Vera M. Dean's The Four Cornerstones of Peace

BUSINESS PUBLISHERS INTERNATIONAL CORPORATION, AN AFFILIATE, PUBLISHERS OF BUSINESS AND TECHNICAL MAGAZINES FOR LATIN AMERICA, AND OVERSEAS CIRCULATION

BOY, 14, DROWNS, COUSIN SAVED IN PIER'S COLLAPSE

Fishing in Lake Calumet Climaxed by Tragedy

William Serletic, 14, of Miami, Fla., was drowned late yesterday when a makeshift pier from which he was fishing collapsed in Lake Calumet near 110th st. His cousin, Louis Furlan, 9, of 10818 Calumet av., was rescued.

George Dunn and Margaret Heatherly

George Dunn, 27, of 4665 Lake Park av., a technician 4th grade in the army, was drowned in the lake off 46th st. Mrs. Margaret Heatherly, 30, of 4655 Lake Park av., and Mrs. Marguerite Zbieransky, 26, of 4608 Lake Park av., failed in efforts to rescue him.

Catherine Calia, 15, of 1141 S. Western av., was drowned while swimming in Cedar Lake, Ind. Thomas Joseph Callahan, 2, son of City Judge Thomas W. Callahan of East Chicago, Ind., was drowned Wednesday in Hamlin lake, near Ludington, Mich.

A lifeguard recovered the body of George Kincz, 8, of 1039 Lill av., in the lake near the North av. beach where he disappeared Wednesday. The body of John L. Kozlowski, 32, of 608 Belden av., who disappeared Friday, was taken from the lake off Diversey pkwy.

STEEL BRUSHES GIVEN BOYS FOR ATONEMENT JOB

Penrod Cannon, 17, of 4358 Lake Park av., and Stanley Stepleton, 19, of 4305 Berkely av., who have worked two days with paint remover trying to erase their names, painted in giant letters on the cement facade of an underpass at 43d st. and Leif Eriksen dr., now have steel brushes to help them do a better job.

Judge J. M. Braude in Boys court fined them $200 and costs and sentenced them to a day in jail for defacing public property. He remitted both penalties, however, but told the boys to return to court Aug. 10. They will be on probation until the cement is cleaned.

Glenn A. Stromberg, repair engineer for the park district, told Judge Braude he had given the boys steel brushes to help them.

AIR LINE TESTS FLYING ICE BOX FOR FLOWERS

A new flying floral ice box for cargo liners was announced yesterday by United Air Lines after a series of tests on air shipment of gardenias from San Francisco, Cal., to Chicago.

Constructed to fit into cargo pits of the cargo liners, the box is built to maintain low temperatures by the use of dry ice, 1 inch thick and 10 inches square, which is fitted into five pockets in the sides of the container. The box weighs approximately 25 pounds and has a capacity of 120 cubic feet. It is covered with a thin aluminum coating and closed with a zipper.

On the first flight from San Francisco to Chicago 35 boxes of gardenias, or 1,440 flowers, arrived intact and fresh.

G. B. SHAW 89; HE DECLINES TO CELEBRATE

LONDON, July 26 (AP)—George Bernard Shaw, 89 years old today, refused to celebrate. He made it clear he would not be at home to callers and wanted no congratulations by telephone.

Living at Ayot St. Lawrence, about 25 miles outside London, the playwright and critic saws firewood, prunes his orchard, and spends much time out of doors, where he says his best literary work is accomplished.

He is working on the film "Caesar and Cleopatra" and is planning a film version of his "Major Barbara." When he is not busy with those projects, he works on a revision of a volume of 500 classics.

ROCKFORD ASKS NURSING AID TO CURB PARALYSIS

Health officials of Rockford yesterday appealed to Dr. Edward Piszczek, Cook county health director, for nursing aid to combat an outbreak of infantile paralysis in Rockford, where eight new cases were reported during the last week.

Dr. Piszczek said that an attempt is being made to provide nurses for Rockford, but an acute shortage of nurses trained in the care of communicable diseases exists in Chicago.

Three new cases of polio have been reported to the Cook county health department this year, and the total for the year in Chicago is 13 cases.

Burned Fatally When Cigaret Ignites Shack

A man tentatively identified as Merle Hitchcock, about 42, was burned fatally yesterday when fire attributed to a cigaret attacked a shack at 751 Monroe st. into which he evidently had crawled to sleep.

Auto Injuries Cause Death of Chicagoan in Indiana

Anton Karas, 56, of 8827 Escanaba av., died in Rensselaer, Ind., yesterday of injuries suffered in an auto accident Monday.

W. A. KITTREDGE DIES; FAMOUS AS TYPOGRAPHER

William A. Kittredge, 54, director of design and typography at the Lakeside Press of R. R. Donnelly & Sons company, died yesterday. Dr. Pierce Butler will conduct services at 1 p. m. tomorrow in the chapel at 1460 Sherman av., Evanston. The family home was at 1141 Asbury av., Evanston.

William A. Kittredge [Koehne Photo]

Mr. Kittredge was author of several articles on design and typography and won many awards for typographical achievements in his 23 years with the Lakeside Press. He was born May 28, 1891, in Lowell, Mass., and followed his father into the printing business. He served as an instructor in the mechanics of publishing at the Medill School of Journalism, Northwestern university, from 1927 to 1929 and from 1931 to 1934.

Surviving are his widow, Gladys; his father, Albion Kittredge of Lowell, Mass., and a brother, E. Roy Kittredge of Dedham, Mass.

INFANT FOUND IN GARBAGE CAN; GI's WIFE HELD

Tacoma, Wash., July 26 (AP)—A charge of first degree assault was filed today against Mrs. William Pelesky, mother of an infant found in a garbage can, while her soldier husband said he is returning immediately to the Pacific.

"But I'll provide for them," Sgt. Pelesky told reporters.

The sergeant was sent overseas 10 days after an 11 day honeymoon with his blue-eyed, golden haired wife. He returned from 37 months in the Pacific about 10 days before the infant was born.

Detectives said Mrs. Pelesky admitted giving birth to the baby unattended and placing it in a can, where it was discovered by garbage men. Baby and mother both are "doing nicely," Pierce County hospital attendants said, adding that they were swamped with offers to adopt the child. The unsmiling sergeant said, "We'll keep the baby—what else could I do."

10 FOOD STORES PENALIZED FOR EXCESS PRICES

The office of price administration yesterday was awarded consent judgments by Circuit Judge Stanley Klarkowski against 10 retail food stores for overceiling charges. The judgments were for $50 each against Clarence Piene, 4634 Wentworth av.; North Shore grocery and meat market, 1901 Central st.; Sally's food and milk store, 138 S. Pulaski rd.; Louis Potnick of the Potnick Yellow Front store, 1228 S. Kedzie av.; the Roosevelt Road Poultry market, 3524 Roosevelt rd.; Borsini Food mart, 2359 S. Western av.; Illinois Poultry store, 311 E. 35th st., and the North Avenue Poultry store, 634 W. North av. Judgments against the 26th St. Food mart, 3454 26th st., and Becker's Food store, 3846 19th st., were for $25 each.

Child Critically Hurt in Fall of 3 Stories

Frances Carter, 5, of 730 Cornelia av., was reported in critical condition in American hospital yesterday after falling three stories to the pavement beside her home. The child leaned against a window screen as she chatted with children in the adjoining building.

OBITUARIES

Miss Mary Ellen Haney

Services for Miss Mary Ellen Haney, 77, of 8515 S. Loomis st., active in labor groups for more than 40 years, will be held at 10 a. m. tomorrow in St. Kilian's church. She died Wednesday. Miss Haney was for 22 years organizer and secretary of the Women's Trade Union League of Chicago. For the last 20 years, she has been an officer of the United Garment Workers' union, local 33, and a member of the credential committee of the Illinois State Federation of Labor. She is survived by three nieces and two nephews.

Francisco de Cayon

Francisco de Cayon, 68 years old, chief mining engineer for the Mexican government, died yesterday in Chicago, where he had come for radium treatments. His personal physician, Dr. A. Delgrada, had accompanied him. The body will lie in the chapel at 822 Madison st. before being sent to Mexico City for burial. Surviving is his mother, Mrs. Rita de Cayon of Mexico City.

Miss Edith I. Addison

Services for Miss Edith I. Addison, 4426 N. Damen av., who died Tuesday, will be held at 3:30 p. m. today in the chapel at 5200 N. Western av. She had been head of the girls' physical education department of Von Steuben High school since 1934 and taught physical education at Roosevelt High school from 1924 to 1934. She is survived by two brothers, Earl and Linn.

Atty. Raymond Faulkner

Services for Atty. Raymond Faulkner, 52, of 507 Sherwood pl., Joliet, will be held in St. Raymond's church, Joliet, at 9 a. m. tomorrow. Mr. Faulkner, one of Joliet's foremost lawyers, died Wednesday in St. Joseph's hospital. He is survived by his widow, Lucille; a son, Dr. James W. of Evanston; a daughter, Mrs. George J. Jones Jr., and two brothers.

Mrs. Nellie Trainor

Services for Mrs. Nellie Trainor, 81, of 7218 Coles av., who died Wednesday in Mercy hospital, will be held at 11 a. m. tomorrow from the chapel at 77th st. and Jeffery av. Surviving are two sons, the Rev. Harold S., pastor of St. Francis de Paula church, and Edward V., and two daughters, Sister Mary Petronella and Mrs. Loretto Anderson.

Edwin M. Ashcraft

Services for Edwin M. Ashcraft Jr., 67, prominent lawyer, will be held at 2:30 p. m. today in the chapel at Rosehill cemetery. Mr. Ashcraft died Tuesday in his home at 1130 Lake Shore dr. He was senior member of the firm of Ashcraft and Ashcraft, founded by his father, a leading trial lawyer in Chicago who died several years ago.

Frank J. Donohue

Services for Frank J. Donohue, 55, of 2150 Lincoln Park West, World War I. veteran and a Chicago real estate dealer for many years, will be held at 10 a. m. today in St. James church, Maywood. He died Monday in Hines hospital. A bachelor, Mr. Donohue is survived by four sisters and three brothers, all but one sister living in Ireland.

Vote Legion Membership to Smarty Brand, K-9 Vet

Seattle, Wash., July 26 (AP)—Twenty-four men and a dog were in the latest group joining the Lake Washington American Legion post. The dog was Smarty Preston Brand V-753, a K-9 corps veteran of the South Pacific whose honorable discharge papers, the post solemnly decided, qualified him for admittance as an honorary member.

SERVICES GIVEN CREDIT ON GAINS IN INSTRUCTION

The army and navy have made outstanding contributions in the field of instructional materials and methods, Donald J. Shank, administrative associate of the American Council on Education, declared yesterday at the opening session of Northwestern university's conference on language and reading problems. The conference, sponsored by the university in association with the National Congress of Parents and Teachers, will continue thru tomorrow.

Shank pointed out that the army and navy had made extensive use of illustrations, graphic presentation of data, and imaginative use of type.

"The reliance on motion pictures, film strips, exhibits, recordings for language study, and other audio-visual devices has been widely reported," he said. "Amazing results have been obtained. Even conservative Annapolis and West Point have been convinced of these contributions to education."

A. L. FARWELL, 82, SON OF PIONEER MERCHANT, DIES

Arthur Lincoln Farwell, 82, member of a pioneer Chicago family and retired vice chairman of the former John V. Farwell dry goods company, died yesterday in his Spinney Run Farms home near Libertyville.

Mr. Farwell was born in Chicago, son of John V. Farwell, founder of the dry goods house. He was educated at Yale, class of 1884, where he played on the same football team with Walter Camp, later a famous football authority. Mr. Farwell spent his entire business career with the Farwell company. He retired in 1925.

Mrs. Farwell, the former Katherine Isham, died in 1940. Mr. Farwell is survived by a daughter, Mrs. E. Ogden Ketting, three sons, John V. Farwell III., Ralph Isham Farwell, and Lt. Comdr. Arthur Farwell, just back from the Pacific, and a sister, Mrs. Henry N. Tuttle. Services will be held at Spinney Run Farms at 2:30 p. m. tomorrow.

UNDERTAKERS

LAIN & SON

Funeral Information

SOUTH SIDE CHAPEL
63D AND HARVARD-AVENUE
PHONE WENTWORTH 0025

FRIDAY.
FLEMING—Samuel. 2 p. m. at chapel.
MALONE—Joseph E. 9:30 a. m. in church.

SATURDAY.
MELOCHE—Leo Rome. 1 p. m. at chapel.
FULKROD—Eliza E. 3 p. m. at chapel.

SERVICES TO BE ARRANGED.
CARR—Dora.

NORTH SIDE CHAPEL
5501 NORTH ASHLAND-AVENUE.
PHONE LONGBEACH 2646.

FRIDAY.
BUSS—La Vonne. 3 p. m. at chapel.
KERL—Henry. 2 p. m. at chapel.
WALES—John H. 3 p. m. at chapel.
ARTZ—Clinton H. 1 p. m. at chapel.

SATURDAY.
BOOKER—Sarah Anna. 1 p. m. at chapel.
BURKHALTER—Elisa. 2 p. m. at chapel.
KIDD—Robert W. 3 p. m. at chapel.
REARDEN—Godfrey J. 4 p. m. at chapel.
HASSMANN—Martha. 11 a. m. at chapel.
THIEL—Erna. 12 noon at chapel.

BEVERLY CHAPEL
2121 WEST 95TH-STREET.
PHONE BEVERLY 2182.

FRIDAY.
HIRSCH—Marion L. 3 p. m. at chapel.
SCHMINKE—Blendina. 10 a. m. at chapel.
SCHWEITZER—Anna. 10 a. m. in church.

SATURDAY.
MILLER—Minnie. 10 a.m. at chapel.
SCHAEDER—Ruth Elizabeth. 2 p. m. at chapel.

LAIN & SON

SKEELES
BIDDLE
AIR CONDITIONED COLONIAL CHAPEL
7838 COTTAGE GROVE. RADCLIFFE 0220.

C. H. JORDAN & CO.
FUNERAL HOME
200 E. ERIE. 1 block E. of Michigan
90 YEARS SERVICE SUP. 7709

JOHN CARROLL SONS
"HOME FOR FUNERALS"
ERIE AT WABASH. WHI. 6060.
4542 N. RAVENSWOOD. LON. 0305.

CEMETERIES

ROSEHILL CEMETERY
Freedom of Choice
At Rosehill the Veteran Chooses a Lot He Prefers—Small or Large—In a Pleasing Location—With His Family or in the Soldier Section.
LOTS OF ALL SIZES. TERMS IF DESIRED.
5800 RAVENSWOOD-AV.
Longbeach 5940

MONUMENTS AND MAUSOLEUMS
CEMETERY MARKERS. MONUMENTS AT Savings. Sears, Roebuck & Co. State-St. Basement Also at Irving Park and Cicero-av

DEATH NOTICES

In Memoriam

DITT—Sgt. Robert A. Ditt, U. S. M. C., 4th reg. In loving memory of our dear son and brother, who died in Japanese prison camp July 27, 1943.
MOTHER AND BROTHER.

DZAMAN—Dorothy Dzaman. In memory of our dearly beloved wife and mother, daughter and sister, who left us three years ago today.
There is a link death cannot sever;
Love and remembrance last forever.
LOVING HUSBAND, SON, PARENTS, AND BROTHERS.

FRISELL—Arthur Fritz [Sonny] Frisell, S 2/c, passed away one year ago at Philadelphia Naval hospital of wounds received in the sinking of the St. Augustine.
The Great Commander called him home
To sail that crystal sea,
Where he will steer with steady hand
Throughout eternity.
No longer do the high seas roll,
The skies will all be clear,
And every day will be a day
Of happiness and cheer.
No storm shall cross his valiant prow
And calm shall be the sea,
On that bright place where all is well
And kindly is each breeze.
MOM AND DAD.

PRE-MARRIAGE EXAMINATIONS

Because the Public Health Institute maintains its own laboratory for making venereal disease tests, those examined before 2 P.M. (at 159 or 169 N. Dearborn St.) can have their certificates the same day. The fee is $3.00.

FOUNDED FOR PUBLIC PROTECTION · NOT FOR PROFIT · PUBLIC HEALTH INSTITUTE

PUBLIC HEALTH INSTITUTE
Organized for Public Service as a Corporation "Not-for-Profit" Under the Laws of the State of Illinois
Men—159 N. Dearborn St. ★ Women—169 N. Dearborn St.
South Side Clinic for Men or Women—129 E. 31st St.
10 A. M. TO 8 P. M. DAILY, EXCEPT SUNDAY. CEN. 9383

OFFICERS AND TRUSTEES
Joseph H. King, President
Thomas R. Gowenlock, Vice President
Albert A. Sprague, Vice Pres. and Treas. Trustee, Chicago Rapid Transit Co.
A. A. Carpenter, Vice President
David A. Crawford, Vice President, Pres., Pullman Co.
Nathan William MacChesney, Counsel, MacChesney, Becker & Wells
Fred G. Gurley, Pres., Atchison, Topeka & Santa Fe Railway Co.
James A. Cunningham, Vice Pres., Container Corporation of America
Donald P. Welles
Marshall Field, Editor and Publisher Chicago Sun
Hughston M. McBain, Pres., Marshall Field & Company
James Simpson, Jr.
C. J. Whipple, Pres., Hibbard, Spencer, Bartlett & Company

DEATH NOTICES

In Memoriam

GRUBER—Joseph Gruber, 1939. "In cherished memory of my darling."
LOVING WIFE, LOUISE AND SON.

GUTCHES—William J. Gutches. In loving memory of our dear son and brother, who departed this life July 27, 1939. Lovingly remembered always.
MOTHER AND DAD, TED AND BUD.

MOLNER—Sarah Molner. In memory of our dear mother, who passed away 12 years ago today.
HER CHILDREN.

Fraternal Notices

FIOR D'ITALIA LADIES' AUXILIARY—Members please pay last respects to our departed sister, Nella D'Amaddio. Funeral Saturday, 9 a. m., at chapel, 1926 S. Cicero avenue.
JULIA BARSI, president.
ANNA BIAGI, secretary.

RAVENSWOOD CHAPTER, NO. 190, O. E. S.—Sister Anna Davidson, P. M. Funeral Friday evening, July 27, at 8:30 p. m., at chapel, 1732 Wilson avenue.
MABEL HARTEAU, W. M.
ELSIE GWYNN, Secy.

ANDERSON—Roy Donald Anderson, F 2/c, U. S. N. R., son of Axel G. and Anna Anderson, brother of Clarence. Resting at funeral home, 3918 Irving Park road, until noon Saturday. Services at Lutheran Church of the Redeemer, Lamon and Berenice, at 2 p. m.

ANDREWS—Dora Andrews, nee Frey, late of 1651 N. Spaulding avenue, beloved wife of Fred, fond mother of Anna Louise and Fred O., dear sister of Hannah Sawyer, Bertha Petterson and the late Capt. Nils C. Frey of California, dear mother-in-law of Katherine Andrews. Services at chapel, 3234 W. North avenue, Friday, July 27, at 2 p. m. Interment Acacia Park.

ARADO—Marie Arado, nee Collins, late of 2834 Monroe street, beloved wife of Edward C., mother of Mary H., Louis, and the late Edward C. Jr., daughter of Cornelius and Adeline Collins. Funeral Saturday, 10 a. m., from chapel, 3500 Harrison street, to Our Lady of Sorrows church. Interment Mount Carmel. Nevada 0644.

ARONSON—Alfred Aronson, late of 8034 S. Vernon avenue, beloved husband of Mathilda, loving father of Mrs. Svea Dixner, Myrtle, Eldora, Mrs. La Verne Tilrock, and S/Sgt. Alfred C., U. S. A., in France; fond grandfather of Gary and Deanne Dixner, brother of Albert, Eric, Joseph, Mrs. Julia Lundgren, and Amanda Johnson, one sister in Sweden. Resting at funeral home, 7918 South Park avenue. Services Saturday, July 28, at 2 p. m. Interment Oak Hill cemetery. Information, Triangle 3055.

ARTZ—Clinton H. Artz, formerly of 1050 Armitage avenue, July 25, 1945, dear brother of Mrs. Gertrude Scearce of Plattsburg, Mo., Miss Mae Artz of Kansas City, Mo., and the late Edwin H. Artz. At chapel, 5501 N. Ashland avenue, where services will be held Friday, July 27, at 1 p. m. Interment Memorial Park.

ASHCRAFT—Edwin M. Ashcraft, July 24, 1945, of 1130 Lake Shore drive, Chicago, Ill., husband of Anna Strawbridge Ashcraft, father of Lt. Edwin M. Ashcraft, U. S. N. R., Mrs. Raymond O. Mitchell, and Mrs. Gerald H. Smith, brother of Mrs. Dean Ellenwood, Raymond M., and Alan E. Ashcraft. Service 2:30 p. m. Friday at Rosehill cemetery chapel.

BACKSTROM—Sophie Backstrom, beloved wife of the late August, loving mother of Emil, Ida Tuttie, Emma Ray, Ella Van Kooten, Olga Brill, August, Myrtle Rynberk, and Otto. Resting at chapel, 10234 Michigan avenue. Services Saturday, 2 p. m., at Bethany Luth. church, 9118 Houston avenue. Interment Beverly.

BARRON—Elizabeth Barron, July 25, 1945, of 3915 W. 63d place, wife of Robson, mother of Sgt. William J. and Officer Earl Barron, mother-in-law of Helen and Lillian, grandmother of six. At chapel, 415 W. 63d street. Funeral Saturday, July 28, 1 p. m., under auspices of Francis E. Willard, chapter No. 433, O. E. S., to Cedar Park.

BEAUDRY—See Cesarine Rochon notice.

BENVENUTI—See Ellen C. O'Mara notice.

BERARDINO—Thomas Ataviano Berardino, beloved husband of the late Mary, nee Lurgio; fond father of Bert, Vincent, Anthony, Mrs. Grace Terlizzi, Thomas Jr., and Henry. Funeral Saturday at late residence, 3348 W. Harrison street. Requiem high mass Our Lady of Sorrows church, 9:45 a. m. Interment Mount Carmel.

BOCHAN—Shaindel Bochan, late of 1241 S. Troy, beloved wife of the late Isaac, dear mother of Harry, Morris, Joseph, Rhoda Kaplan, and Shirley Rosenberg, six grandchildren, and two great-grandchildren. Funeral Friday, 2 p. m., at chapel, 3125 W. Roosevelt road. Interment Jewish Waldheim. Please omit flowers. New York papers copy.

BOKUM—Norris H. Bokum, F/C, U. S. N., July 23, Washington, D. C., beloved son of the late Norris H. and Ethel, nee Kelley, Bokum, brother of Doris B. Kenyon, Sally B. Grant, Lt. Richard D. Bokum II., and Lt. John B. Bokum, nephew of Mr. and Mrs. R. D. Bokum. Services at St. Chrysostom's church, 1424 N. Dearborn street, Friday, July 27, at 1 p. m. Interment private.

BOLKOW—Wilhelmina Bolkow, age 84, July 25, mother of George, Lillian, and Caroline, and the late Ella Ohlin, six grandchildren, nine great-grandchildren. Services at funeral home, 895 Linden avenue, Hubbard Woods, Saturday, 10 a. m., July 28.

BONK—Fred S. Bonk, late of 718 S. Ridgeland avenue, Oak Park, beloved husband of the late Gertrude, nee Vess; father of Edwin Bonk and Eleanor Edwards, brother of Leo and the late Polly Wittort and Frank Bonk. At funeral home, 17 Madison street, Oak Park. Funeral Saturday, July 28, at 9:30 a. m., to Ascension church. Interment St. Adalbert's.

BRATT—Elin Bratt, nee Berg, beloved wife of the late Frank Bratt, fond mother of Roy, Carl, Ernest, and Ruth Bratt, grandmother of Robert. At rest at chapel, 5831 W. Chicago avenue. Services Saturday at 1:30 p. m. Interment Mount Emblem.

BUCKETT—Helen Buckett, nee De Beano, beloved wife of John S., loving mother of Walter, Blanche, Marion Huck, Helen and John H., dear sister of Barbara Cassel of Milwaukee, 10 grandchildren and five great-grandchildren. Funeral Friday, 9:30 a. m., from chapel, 2950-58 Fullerton, at Sacramento, to St. Sylvester's church and All Saints'. Please omit flowers. West Bend and Milwaukee, Wis., papers please copy. Belmont 3300 or Kildare 4000.

BYRNES—See Mary Ellen Haney notice.

CALLAHAN—See Mary Ellen Haney notice.

CARR—Dora Carr, 4330 S. Talman avenue, July 26, 1945, beloved wife of Cuthbert Carr, fond mother of Elsie Stark, Dora Horn, Jane Sellers, Pearl Will, Margaret, Charles, and John Carr, E. M. 2/c, U. S. N., grandmother of nine grandchildren, sister of Elsie Stafford, Nettie Giersch, and William Wohlers. At chapel, 63d and Harvard, where services will be held Monday, July 30, at 1 p. m. Interment Montrose.

CELLA—John G. Cella of 7131 Princeton avenue, dear husband of Nora, nee Donovan; dear father of Mrs. John Kelly, Eleanor Cella, Lt. John L., U. S. N. R., William J., M. M. 1/C, U. S. N. R., S/Sgt. Steven G., and Lt. Joseph A. Funeral notice later.

CHEZ—Katie Chez [Gitele], late of 1332 S. Avers avenue, beloved wife of Phillip, fond mother of Isidor, Abe, Ben, Mel, Lylian, Maurice, Herbert, and the late Sarah Friedman, 19 grandchildren, five great-grandchildren. Funeral Friday, 10 a. m., at chapel, 4225 Roosevelt road, corner of Tripp. Interment Cong. Beth Hamedrosh Hachodosh, Forest Park. Please omit flowers.

CIEMNIECKI—Martha Ciemniecki, nee Krupinski; beloved mother of Armella Chmielinski, dear sister of Joseph and John Krupinski, loving grandmother of Marcia. Funeral Saturday, 10 a. m., from residence, 1325 Wicker Park avenue, to Annunciation church. Interment St. Adalbert's cemetery. Humboldt 5636.

CLARK—Frank L. Clark of 1422 W. 71st street, beloved husband of Augusta Mae Carsten Clark, dear father of Irene Edwards and Lillian McHugh, fond brother of Fred A. Clark of Laona, Wis., fond grandfather of three grandchildren. Masonic service Friday, 8:30 p. m., Ogden Park lodge, No. 897, A. F. & A. M., officiating. Funeral Saturday, 2 p. m., at chapel, 79th street at Loomis boulevard. Burial Cedar Park cemetery. Member of Sheet Metal Workers' union, No. 73, I. A. Information, Triangle 1187.

COLLINS—See Marie Arado notice.

D'AMADDIO—Nella D'Amaddio, nee Modini, late of 1616 S. 50th court, beloved wife of Attilio, loving mother of Mimosa Pellegrini, fond grandmother of Victor Pellegrini, dear sister of Nello Modini, Brunetta Ciamor, Ferruccio, Ettore, and Marino Modini. Funeral Saturday, July 28, at 9 a. m. from chapel, 1926 S. Cicero avenue, to St. Anthony's church. Interment Mount Carmel.

DAVIDSON—Anna Davidson, beloved wife of the late Colin R. Davidson, sister of Mrs. James McCurrach and John Murray of Los Angeles. At funeral home, 1732 Wilson avenue. Services Friday, 8:30 p. m. Interment Madison, Wis.

DE LANY—John Bernard De Lany, July 25, 1945, husband of Beatrice Pearson De Lany, father of Marguerite and Carolyn De Lany. Private services, 2:30 p. m. Friday at 325 Wellington avenue. Interment Rosehill.

DUAEI—Elsa Duaei, loving mother of Alex J. Services Saturday, 2 p. m., at funeral home, 229 S. Main street, Lombard, Ill. Interment Mount Emblem.

EBERSTEIN—Deborah Eberstein, nee Sollitt, July 25, Downers Grove, wife of Fred J., sister of Mrs. J. Jordan, Mrs. O. Shaver, and Arthur Sollitt. Services Saturday, July 28, at 2 p. m. at funeral home, 4920 Main street, Downers Grove. Interment Oakridge.

EDDY—Bertha L. Eddy, beloved wife of Charles T., fond mother of Doris, Sara, Graham, and Harold Eddy. Services 2 p. m. Saturday at chapel, 6110 Cottage Grove avenue. Interment Forest Home. Call Fairfax 2861.

EGAN—Pfc. John Patrick Egan, killed in action April 28, 1945, near the San Jose Hacinda, Occidental Negros, P. I., 21 years of age, formerly of 3557 W. Ogden avenue, beloved son of John and Anna, nee McInerney, Egan; fond brother of Joseph, Anna, Kathleen, Bernice, Rose Mary, Irene, Theresa. Solemn memorial mass Saturday, July 28, at 9:30 a. m., Blessed Sacrament church, Central Park and Cermak road. Law. 0563.

FALK—Helen Johnson Falk, formerly of 661 W. 65th street, wife of the late John B., fond mother of Alice Eckland, Helen Dodge Rogers, Harry of Minneapolis, Minn., Lambert D. of Richmond, Va., and the late John Arthur and Clarence B. Falk. Services at chapel, 7838 Cottage Grove avenue, Saturday, July 28, at 3 p. m. Interment Beverly. Member of Delta chapter, No. 602, O. E. S. Rad. 0220.

FARWELL—Arthur Lincoln Farwell, born Chicago, 1863, in his home in Libertyville, July 26, 1945. Services will be held Saturday at 2:30 p. m. at Spinney-Run Farms, Routes 63 and 120.

FEAST—John Feast, July 25, beloved husband of Lerna, fond father of Harold of Cambridgeshire, England, Ernest, and the late Reginald Feast, grandfather of Pfc. Robert E. Feast. Resting at chapel, 5522 S. Halsted street, where services will be held Saturday, 2 p. m. Charter member of Banner Blue lodge, No. 924, A. F. & A. M. Interment Rosehill.

FINN—Margaret E. Finn, July 25, beloved mother of Lillian Svoboda, grandmother of Evelyn and Violet. Services Saturday, July 28, at 1:30 p. m., at chapel, 214-216 S. Western avenue, at Jackson blvd. Interment Woodlawn.

FORMUSA—See Catherine Palumbo notice.

FULKROD—Eliza E. Fulkrod, 6850 S. Union avenue, July 26, 1945, beloved wife of Henry W. Fulkrod, mother of Edith E. Lieberman, Garfield, Fred, and Wesley Fulkrod, grandmother of John, Paul, and Donna, sister of Mrs. Esther Cunningham and James Rogers. At chapel, 63d and Harvard, where services will be held Saturday, July 28, at 3 p. m. Interment Cedar Park.

GALGANO—Pfc. George Winslow Galgano, marine corps, late of 214 N. Austin, Oak Park, killed in action on Okinawa June 11, dear son of Joseph and the late Irene [nee Winslow], devoted brother of Michael, Mary, and Francesca. Memorial mass Saturday, July 28, 10 a. m., at St. Catherine of Siena church, Washington and Austin.

GILLMEISTER—Roman P. Gillmeister, retired captain C. F. D., beloved husband of Frances, loving father of Mae Bartley, T/5 Edmund R. of U. S. A. and C. F. D., George J., C. F. D., Albert A., V. F. W., son of the late Joseph and Mary, brother of William F., Dr. Joseph F., Dr. Benjamin M., and the late Edward T. and George A. Funeral Monday, 9:30 a. m., from chapel, 2950-58 Fullerton at Sacramento, to Our Lady of Grace church, and St. Adalbert's. Member of Holy Name society, Retired Firemen's association, Mutual Aid, and Firemen's B. A., and Mozart P. A. Belmont 3300 or Kildare 4000.

GOLLA—Mary Golla, nee Hansaczyk, beloved wife of William, loving mother of Anastasia Guertler and Regina Bachmann, dear sister of Peter, John, Frank, Anthony, Veronica Gogola, and Tillie Kantorski. Funeral Saturday, 9 a. m., from parlors, 834-38 N. Ashland avenue, to Annunciation church. Interment St. Adalbert's. Haymarket 5210.

GORMAN—See Ellen C. O'Mara notice.

GREEN—William A. Green, late of 3229 Washington boulevard, beloved husband of Alice, nee Bishop; fond father of Pfc. William J., U. S. A., and Patricia Green, brother of Louis, Herman, Paul, Leo, Mary, Anna, and the late Wally Herrick and Helen Dobbins. Funeral Saturday, 10 a. m., from chapel, 2346 W. Madison street, to St. Matthew's church. Interment Mount Carmel.

HANEY—Mary Ellen Haney, late of 8515 Loomis boulevard, beloved sister of the late Agnes Callahan, Frank, and Albert Haney, fond aunt of Irma Byrnes, Frank Callahan, Mildred McCormack, Gerald Callahan, and Geraldine Ray. At funeral home, 5438 S. Halsted street. Funeral notice later. Boulevard 0662.

HASSMANN—Martha B. Hassmann, July 25, 1945, beloved wife of Adolph E. Hassmann. At chapel, 5501 N. Ashland avenue, where services will be held Saturday, July 28, at 11 a. m.

HAYES—Christopher J. Hayes, beloved husband of Agnes Mulligan Hayes, father of Hugh and Ave Maria, brother of Mary Hamilton, cousin of S/Sgt. Jerry Kearns, U. S. A. A. F., overseas, and the late Nell J. Hayes. Funeral Saturday, 9 a. m., from residence, 7802 May street, to St. Sabina's church. Interment Holy Sepulchre. Bou. 0662.

HENNESSY—Daniel J. Hennessy, of 5009 Lake Park avenue, fond brother of Mary A., and the late William P., the Rev. John A., James F., and Frank, uncle of Mrs. Gladys Doran, Mrs. Helen Cooper, Frank, and Carl Hennessy. Funeral Saturday, 9:30 a. m., from chapel, 1820 S. Michigan avenue, to St. Ambrose church. Interment Holy Sepulchre. Member of Chicago council, No. 182, K. of C., and La Salle General assembly, K. of C.

HIRSCH—Marion Lane Hirsch, 5830 Stony Island avenue, July 25, 1945, beloved wife of Dr. Edwin F. Hirsch, fond mother of Catharine Louise Payne, Helen Sharpe Kent, and Jean Lane Hirsch, daughter of Steven M. Lane, sister of Maj. Leslie S. Lane. At chapel, 2121 W. 95th street, where services will be held Friday, July 27, at 3 p. m. Interment private. Please omit flowers.

HOFFMAN—Joseph J. Hoffman of 4958 N. Kostner avenue, July 24, 1945, beloved husband of Lillian T., fond father of Mrs. Irene Smith of Los Angeles, Cal., Aloysius J., and Mrs. Marie Schroeder. Resting at funeral home, 4401 Lawrence avenue. Funeral Saturday, July 28, 1945, at 10 a. m., to St. Edward's church. Interment St. Joseph's cemetery. Please omit flowers. Mulberry 4400.

HOLMBERG—Anna M. Holmberg, 9248 S. Elizabeth street, beloved wife of the late Carl J., loving mother of Carl A. and the late Esther Gustafson, fond grandmother of Viola and Evelyn Gustafson. Services Saturday, July 28, at 3 p. m., at funeral home, corner 79th and Aberdeen. Interment Oak Hill cemetery.

HOLMGREN—Edward W. Holmgren, 2818 S. St. Louis avenue, beloved husband of Eleanor Holmgren, nee Smrha; brother of Ida Klein and Sophie Loren, brother-in-law of Carl Klein and Anthony Loren, son-in-law of Frances Smrha, uncle of Donald and Betty. Services Saturday, July 28, 2 p. m., at chapel, 3440 W. 26th street. Interment Elmwood Memorial Park. Lawndale 2263.

HUNGERFORD—Alice Maude Hungerford, 205 S. Harvey avenue, Oak Park, wife of the late Harry B. Hungerford, mother of Thomas B. and Becher W. Resting at funeral home, 203 S. Marion street, Oak Park, after 3:30 p. m. Thursday. Services Friday, 3:30 p. m. Interment Forest Home.

HURT—Frank J. Hurt, late of 3614 W. 26th street, beloved son of Josephine and the late Joseph; loving brother of Emily Panek, Joseph Jr., and Edwin. Services Saturday, July 28, at 1:30 p. m., at chapel, 2534 S. Pulaski road, to Bohemian National cemetery. Lawndale 3972. Member of Lawndale lodge, No. 995, A. F. & A. M.

JABLONSKI—Alexandera Anna Jablonski, July 24, of 132 S. 9th avenue, Maywood, beloved wife of Julius, dear mother of Mrs. Helen Moore, grandmother of two. Funeral Saturday, July 28, at 9 a. m., from funeral home, 301 S. 5th avenue at Maple street, Maywood, 10 a. m. at St. James' church. Interment Mount Carmel, Maywood 100.

JESSIE—George E. Jessie Sr., beloved husband of Martha, nee Lang; dear father of George Jr., Margaret Halfpap, Genevieve Hasse, and Eleanor Jensen, brother of Edward. Resting at funeral home, 4138 W. North avenue. Services 2 p. m. Saturday, July 28. Interment Mount Emblem. Member of National Association of Power Engineers, Ill. 28. Information, Belmont 6812.

JOHNSON—Eva C. Johnson, nee Lofgren, of 7927 S. Paulina street, beloved wife of the late Carl A., dear mother of Oscar, Ida, Mrs. Mina J. Shalin, Astrid, Roy, and the late Carl A. and Alice M. Services Saturday, July 28, at 1:30 p. m., at funeral home, corner 79th and Aberdeen. Interment Oaklawn cemetery.

JOHNSON—Hulda Johnson of 7613 Kingston avenue, wife of the late Gust., mother of Margaret Ruebensam and Roland. Remains at chapel, 5203 Lake Park avenue. Services Saturday, 2 p. m., at Augustana Lutheran church, 54th street and Kimbark avenue. Interment Oak Hill.

KAISER—Carl M. Kaiser, 6513 Ellis avenue, July 26, beloved husband of Catherine, dear father of 1st Lt. C. F. Kaiser, U. S. A. A. F., Robert, Mrs. Olive Loncki, and Jean Ann Kaiser. Resting at parlors, 67th street and Dorchester avenue. Funeral Saturday morning. Interment St. Mary's.

KANE—See Margaret O'Connell notice.

KARLS—Helen B. Karls, beloved wife of Math, dear mother of 1st Lt. Robert F., U. S. A. A. F., dear daughter of Mrs. Otto Spankuch, fond sister of Carl and Leona Spankuch. Funeral from chapel, 3100 Irving Park road, Saturday, 10 a. m., to Our Lady of Mercy church. Interment St. Joseph's cemetery.

KEMPER—William F. Kemper of 2243 W. 21st place, beloved husband of the late Bertha [nee Krueger], fond father of Adeline Nixdorf. Resting at funeral home, 2130-32 W. 21st street. Services Monday, July 30, at 2 p. m., under auspices of Columbian lodge, No. 819, A. F. & A. M. Interment Oakridge. Canal 2659.

KICH—Alwin Kich of Blue Island, beloved husband of Maria, fond father of Mrs. Clara Benck, grandfather of Carol. Resting at funeral home, 13050 S. Greenwood avenue. Services Saturday, 2 p. m., at First Lutheran church. Interment Lutheran cemetery.

KITTREDGE—William A. Kittredge of 1141 Asbury avenue, Evanston, husband of Gladys R. Services Saturday, 1 p. m., at chapel, 1460 Sherman avenue, Evanston.

KLOBOUCNIK—John Kloboucnik, age 74 years, of 2348 S. Scoville avenue, Berwyn, Ill., beloved husband of the late Christina, nee Vondrasek; loving father of Joseph, Edward, Lillian Kaska, and Rose Pajdal. Funeral Saturday, July 28, at 9:30 a. m., from late residence. Information, Canal 0668.

Today's death notices contain the details of the funerals or memorial services of the following who died in the services of our country:

Roy Donald Anderson
Norris H. Bokum
John Patrick Egan
George Winslow Galgano
Edward J. Loaney
Fred P. Nelsen
Lt. Lawrence H. Noel
Morgan A. Nussle
Wallace F. Schultz

"They gave the last full measure of devotion"

KOPSTAIN—Rose Kopstain, nee Kadlec, age 56, of 1502 S. Austin boulevard, Cicero, July 25, 1945, beloved wife of Clement Kopstain, fond mother of Mabel Baumel, Clement Jr., Dorothy Pikas, sister of Ann Kenny, Albie Veverka, Emma Mraz, Agnes Dalker, Winifred Johnson, and James Kadlec. Funeral Saturday, July 28, at 2 p. m., at home for funerals, 5842-44 W. Cermak road. Interment Woodlawn cemetery. Information, Cicero 243. Chillicothe and Peoria papers please copy.

KOTT—Henry C. Kott, July 25, 1945, beloved husband of Caroline, fond father of Mrs. Caroline Schmaedeke, Mrs. Anna Knudson, Mrs. Susan Liehr, and the late Emma Hill. Resting at residence, 13427 Greenwood avenue, Blue Island. Services at Salem Lutheran church, High and Maple streets, Saturday, July 28, at 2 p. m. Interment Lutheran cemetery, Orland.

KUBAT—Katerine Kubat, loving mother of Emma Mazanec, Jerry, Vlasta Kotlan, Christine Mulac, James, and Rose Mrazek. Funeral Saturday, 10 a. m., at chapel, 6507 W. Cermak road. Interment Bohemian National cemetery. Berwyn 2310.

KUHRT—Anna Kuhrt, beloved wife of William C., dear mother of Charles, Ida Krull, William, Fred, and Clara, sister of Mrs. Louise Rinn, eight grandchildren and eight great-grandchildren. Services Monday, 2 p. m., at funeral home, 2500 N. Cicero avenue. Interment Elmwood. Member of Harmonie lodge, No. 3, O. H. S., and German-American Frauen Verein. Berkshire 8070.

KUNCKEL—Fred Kunckel of 1109 E. 55th street, beloved husband of Margaret Smith Kunckel, devoted father of Mary Carey, Bernice Krumwide, Helen Floyd, and Delores Knuckel, brother of Ella Rydberg. Funeral Saturday, 9:45 a. m., from funeral home, 318 E. 71st street, to St. Columbanus' church. Interment St. Mary's. Member of Chicago Journeymen Plumbers' union, local No. 130.

KWIETKAWSKY—Charles Kwietkawsky, July 25, 1945, late of 1611 49th court, Cicero, husband of the late Mary, loving father of Antoinette Thielen, Mary Genis, Anne Rice, Adele Thielen, and Helen, grandfather of 12. Funeral Saturday, July 28, at 8:30 a. m., from chapel, 1410 S. 50th avenue, Cicero, to St. Anthony's church. Interment St. Casimir's. Cicero 2109.

LARSON—George A. Larson, 2436 Euclid avenue, Berwyn, beloved husband of Maybelle A., fond brother of Mrs. Olga Berg. Resting at funeral home, 6910 Windsor avenue, Berwyn. Interment Forest Home. Member of Stockholm lodge, No. 13, and Fort Dearborn lodge, No. 214, I. O. O. F.

LEONI—John A. Leoni, late of 45 N. Pine avenue, beloved husband of Jennie Leoni, father of Ann Barry and Laurette Maroon of Golconda, Nev. At funeral home, 17 Madison street, Oak Park. Funeral Saturday, July 28, at 10:30 a. m., to St. Catherine of Siena church. Interment Calvary.

LOANEY—Pvt. Edward J. Loaney, U. S. infantry, killed in action in Anzio, Italy, beloved son of Anna G., nee Meskell, and the late Edward S., dear brother of Sister Ann Maureen, Sisters of Providence. Memorial high mass will be celebrated in St. Mel's church, Kildare avenue and Washington blvd., Saturday, July 28, at 10:30 a. m.

LURGIO—See Thomas Ataviano Berardino notice.

MADIGAN—Michael Madigan, late of 2046 W. 13th street, beloved son of Mary and Thomas Madigan, brother of James and Frank. Funeral Saturday, 9 a. m., from chapel, 2346 W. Madison street, to St. Charles Borromeo church. Interment Mount Carmel cemetery.

MARCHESCHI—Lorenzo Marcheschi, late of 1027 N. Monticello avenue, dearly beloved husband of Evelyn, nee Cervelli; fond father of Carlo, Eva Bianchi, Bruna Andreotti, Georgia Bartolome, Alfred, Gisella Nizzi, Nello, Sgt. Peter, U. S. M., Pvt. Paul, U. S. A. Funeral Saturday, July 28, from funeral home, 2353 W. Chicago avenue, at 9 a. m., to St. Matthew's church. Interment Mount Carmel. For information call Brunswick 8220 or 0100.

MARTIN—Adaline T. Martin, sister of Chester H. Martin. Interment Saturday, Lacon, Ill. Euclid 82.

McCLURE—David McClure, July 26, 1945, husband of the late Ella C., brother of Jessie and Elizabeth McClure. Services at funeral home, 6959 N. Clark street, Saturday, 3 p. m. Interment Cedar Rapids, Ia.

McENROE—Agnes McEnroe, nee McBride, of 6037 W. Fletcher street, beloved wife of the late Peter, loving mother of Patrick, Peter, and Mary, sister of Mrs. Catherine L. Baker and Michael. Funeral Saturday at 8:45 a. m. from funeral home, 5018-20 Chicago avenue, to St. Ferdinand's church. Interment Mount Carmel.

MELISKA—Rose Meliska of 11919 Prairie avenue, July 25, 1945, wife of the late Stephen, dear mother of Stephen, Mrs. Anne Porter of De Leon Springs, Fla., Stanley, Mrs. Helen Zamtuk, Rudolph, and John, seven grandchildren. Resting at chapel, 214 E. 115th street. Mass at Holy Rosary church, 113th street at South Park avenue, Saturday, July 28, at 9:30 a. m. Interment Holy Cross cemetery.

MELOCHE—Leo Rome Meloche, 340 W. 63d street, July 24, 1945, beloved husband of Betty Meloche, father of John, Richard, Howard, and Betty Jane Meloche. At chapel, 63d and Harvard, where services will be held Saturday, July 28, at 1 p. m. Interment Bethania.

MESKELL—See Pvt. Edward J. Loaney notice.

MILLER—Minnie Miller, Hartford, Mich., July 25, 1945, beloved mother of Frank Miller. At chapel, 2121 W. 95th street, where services will be held Saturday, July 28, at 10 a. m. Interment Memorial Park.

MISHKUTZ—A monument will be dedicated to the memory of Samuel P. Mishkutz, beloved son of Abraham S. and Sarah, father of Herbert and Arline, Sunday, July 29, 1945, 2 p. m. I. O. B. A. cemetery, Waldheim, gate 52.

MOYNIHAN—Arthur L. Moynihan, beloved husband of Mildred Hill Moynihan, loving father of Arthur Jr., Staff Sgt. Donald, U. S. A. A. F., Geraldine, Margaret, John, Leo, Betsy, Mary Ann, and Judith, brother of Allan, Frank, and Catherine Glatz. Funeral Saturday, July 28, at 10 a. m., at parlors, 2438 W. 63d street. Interment Mount Olivet. Prospect 8300.

MUSIL—Frances Musil, 5134 S. Kedzie avenue, devoted mother of Anna Hyncik, Frances Folk, Elsie Vondrak, Sylvia Krieg, and Marie Posch. Funeral Saturday, 1:30 p. m., at chapel, 5218 S. Kedzie avenue. Interment Bohemian National. Prospect 3810.

NELSEN—Pvt. Fred P. Nelsen, U. S. A., age 17, late of 1811 N. New England avenue, killed Feb. 2, 1945, near Kunheim, France, loving son of Fred and Hazel, fond grandson of Petter and Anna Nelsen and Catherine Baker. Memorial service Saturday, July 28, at 4 p. m., North Austin Lutheran church, Le Moyne-st. and Mason-av.

NOEL—Lt. Lawrence H. Noel, U. S. A. A. F., July 23, 1945, at Sarasota, Fla., son of Mrs. Norris A. Pitt of 2251 Ridge avenue, Evanston, Ill., and Harold L. Noel, Eagle Lake, Fla., brother of Shirley A. Noel. Resting at chapel, 1567 Maple avenue, Evanston, until Saturday noon. Services 2 p. m. Saturday at St. Matthew's church, Lincoln at Hartrey, Evanston. Interment private.

NUSSLE—Flight Officer Morgan A. Nussle, killed in action June 23, 1944, son of the late Dr. Albert C. Nussle and Clara A., nee Collins; brother of Dorothy A. and Margaret Patricia. Solemn memorial mass Saturday, July 28, at 9 o'clock, at St. Jerome's church. Lunt and Paulina streets.

O'CONNELL—Margaret O'Connell, beloved wife of Lawrence, dear mother of Alice Story, Margaret Costello, Virginia Demes, Lawrence Jr., S. 1/c, Shirley, and Jackie, daughter of Mary and the late Martin Kane, sister of Mamie Restis, Martin, Ella Benz, James, and the late Peter. Funeral Saturday at 9:30 a. m. from chapel, 4611 Lincoln avenue, to St. Mary of the Lake church. Long. 4666.

O'CONNOR—Annie O'Connor, dear sister of Mrs. Delia Collins, the late Charles and Mary O'Connor. Funeral Saturday, 11:30 a. m., from residence, 3934 N. Paulina street, to St. Andrew's church. Interment All Saints'. Please omit flowers.

OLSON—Carl G. Olson of 1328 Newport avenue, July 25, beloved husband of Lottie, dear son of Anna Elliott. Services 3 p. m. Saturday at chapel, 3415-19 N. Clark street, under the auspices of Security lodge, No. 1099, A. F. & A. M. Interment Acacia Park.

O'MALLEY—Edward O'Malley, late of 5614 S. Halsted street, husband of Ida, brother of Mrs. Kathryn Craft, Mrs. Sarah O'Malley, the late John, Owen, Mrs. Annie O'Malley, and Mrs. Mary Sigafoose. Funeral Saturday at 8:30 a. m. from funeral home, 5438 S. Halsted street, to Visitation church. Interment Mount Olivet. Boulevard 0662.

O'MARA—Ellen C. Hackett O'Mara, beloved wife of the late John, loving mother of John C., Frances C. Gorman, Gladys Benvenuti, and the late Edward P., sister of Margaret Lee and Josephine Gilsinger, loving grandmother of Mary June Gorman, Collette and Donna Benvenuti, Patricia, John, and Lawrence O'Mara. Funeral Monday at 9:30 a. m. from residence, 9348 S. Ada street, to St. Margaret's church. Interment St. Mary's.

PALUMBO—Catherine Palumbo, nee Vitacco, late of 3414 Franklin blvd., wife of the late Rocco Joseph Palumbo, fond mother of Grace Rugo, Richard, Salvatore, Stella Formusa, and the late Robert and Marie Campobasso, sister of Rose Tomaso and Salvatore Vitacco. Funeral Saturday, 9 a. m., from 624 N. Western avenue, to Sancta Maria Addolerata church. Interment Mount Carmel. Arm. 7800.

PETROLLI—Anna Kalat Petrolli of 310 W. 42d street, beloved wife of the late Louis Petrolli, dear mother of Sister Mechtilde, George, Anna Crowley, Helen Pike, John, the late Daniel, Mary, and Louis J. Petrolli. Funeral Saturday, 9 a. m., from funeral home, 712 W. 31st street, to St. George's church. Interment St. Mary's cemetery. Information, Victory 1158.

PLATNER—Warten Platner of 4405 University avenue, father of Evelyn. Services at chapel, 4327 Cottage Grove avenue, Saturday, 1:30 p. m. Interment Oak Woods.

POULOS—John Poulos, July 26, 1945, of 3657 N. Mildred avenue, beloved father of Sophie, Mrs. Marie Paris, George, and William. Funeral Saturday, 1 p. m., from chapel, 4642 N. Western avenue. Services 2 p. m. at St. George's church, 2701 Sheffield avenue. Interment Elmwood cemetery.

PREPEJCHAL—Robert Prepejchal of 1835 S. Elmwood avenue, Berwyn, beloved son of John and Emma, loving brother of Bessie Hajek, Emily Reznicek, Alice Simbourger, Mabel Hoch, Mildred Hare, George, John, and Clarence. Funeral Saturday, 2 p. m., at chapel, 6507 W. Cermak road. Interment Bohemian National. Berwyn 2310.

PRIMUS—William A. Primus, late of 4103 N. Oketo avenue, beloved husband of Edith, nee Kaylor; loving father of Evelyn Moran, brother of Anna Brandt, George, Henry, and Frank. Services Saturday, 3 p. m., at funeral home, 4553-61 Milwaukee-av. Burial Acacia Park.

REARDEN—Godfrey J. Rearden of 6353 Glenwood avenue, July 26, 1945, beloved husband of Flora Rearden. At chapel, 5501 N. Ashland avenue, where services will be held Saturday, July 28, at 4 p. m., under auspices of Trowel lodge, No. 981, A. F. & A. M. Interment private. Member of Logan Square chapter, R. A. M., Humboldt Park commandery, and Medinah Temple.

RECH—Peter C. Rech, 4353 N. Winchester avenue, July 24, 1945, beloved husband of the late Frances, loving father of Charles B., Edward H., and the late Adelaide J., dear brother of Edward F. and Henry P. Rech, and the late Mathilda Schlossbauer. Funeral Friday, July 27, at 9:30 a. m., from chapel, 2114 Irving Park road, to Our Lady of Lourdes church. Interment St. Boniface's cemetery.

REILLY—Christina Reilly, nee Beths, late of 213 N. Lockwood avenue, beloved wife of the late Bernard J. Reilly, fond mother of William F., Mrs. Charles Ferguson of Fanwood, N. J., Madeline B., and Frank L. Reilly. Funeral Saturday, July 28, at 10 a. m., from funeral home, 103 N. Laramie avenue, at Washington boulevard, to St. Thomas Aquinas church. Interment Calvary.

RENNOLDS—Alfred Rennolds of 10456 S. Sangamon street, beloved husband of Magdalena, nee Guth; fond uncle of Ernest, Louise, and Sonja Goller, and Henry Weidler, brother-in-law of Emma Guth. Services at chapel, 304 W. 119th street, Saturday, 2 p. m. Interment Cedar Park. Member of Home lodge, No. 508, A. F. & A. M.

RIEGER—Stella S. Rieger, nee Skud, 1205 Sherwin avenue, beloved wife of Sam Rieger, daughter of Sarah Skud and the late Nathan Skud, sister of Elmer Skud of Wausau, Wis., the late Rhea and Mildred. Services Monday, July 30, 11 a. m., at funeral chapel, 5145 Broadway. Interment Bethel cemetery. Family at Sheridan Beach hotel, 7301 Sheridan road.

RILEY—Peter J. Riley, age 93, late residence, 6049 Nassau avenue, beloved husband of the late Kate Knowles Riley, father of Fred J., Mrs. Elsie Bruns Groat, and Mrs. Katherine Dolezal, grandfather of Ray, James, Joe, George R. Riley, R. M. 3/c, Mrs. Helen Martin, Mrs. Dorothy Moll, Robert and Donald Bruns, Capt. Thomas R., Cpl. Richard, and Alice Dolezal, 14 great-grandchildren. Funeral Saturday, July 28, at 9:30 a. m., from funeral home, 6754 Northwest highway, to St. Thecla's church. Burial St. Joseph's cemetery.

ROCHON—Cesarine Rochon, nee Lesperance, beloved wife of the late Henry, dear aunt of Laurine Beaudry. Funeral Saturday, 9:15 a. m., from chapel, 2950-58 Fullerton, at Sacramento, to Notre Dame church, and Mount Carmel. Belmont 3300 or Kil. 4000.

RUGO—See Catherine Palumbo notice.

RUTHERFORD—Thomas Rutherford, July 25, 1945, beloved husband of Lillian Bell Rutherford, father of Mary and Jean. Services Saturday, 2 p. m., at funeral home, 245 W. North avenue. Interment Rosehill.

SAMSON—Sumner M. Samson, late residence Wedgewood hotel. At funeral parlor, 67th street and Dorchester avenue. Interment Mitchell, S. D.

SCANLAN—Frank T. Scanlan, beloved husband of the late Gertrude McMahon Scanlan, fond father of Frank T. Jr., Mexico City, Mary S. Callahan, Greenbelt, Md., and Gertrude S. Cleary, Washington, D. C. Funeral from chapel, 7949 S. Halsted street, Saturday, 9 a. m., to St. Leo's chapel, 79th and Sangamon street. Burial Calvary cemetery. Member of the Traffic club, Old Timers' Baseball association, and Shipping Clerk council.

SCHAEDER—Ruth Elizabeth Schaeder, July 25, 1945, beloved daughter of Joseph and Elizabeth Schaeder, fond sister of Dorothy. At chapel, 2121 W. 95th street, where services will be held Saturday, July 28 at 2 p. m.

SCHULTZ—Pfc. Wallace F. Schultz, U. S. A., killed in action in Germany March 25, 1945, beloved husband of Virginia, 3706 N. Marshfield avenue, son of Mr. and Mrs. William Schultz, brother of William Jr., Clarence, and John, son-in-law of Mr. and Mrs. Otto Schumacher. Memorial mass notice later.

SEAMAN—Ida Lillian Seaman of 2208 Berteau avenue, beloved wife of the late James F., fond mother of the late William H. Garrett, dear sister of Lottie Johns. At chapel, 3905-07 Lincoln avenue, where services will be held Saturday, 3 p. m. Interment Montrose.

SHALUND—See Shugart notice.

SHUGART—Tillie C. Shugart, July 26, 1945, of 4316 W. 21st place, dear wife of Harry C., fond mother of Lucille E. Shalund and Ruth Owl, sister of Fred, Lucy, Edwin, and Frank Nessling, and Mrs. Clara Gocker. Resting at chapel, 3615 W. Cermak road, until Saturday, 12 noon. Services 2 p. m. at Fowler Clifton Methodist church, 23d street and Millard avenue. Interment Oakridge.

SIZER—Annie K. Sizer of 7816 Paxton avenue, dear cousin of Mrs. E. Frank Gardiner, Edmond K., and Daniel A. Gardiner. Services Saturday, 1:30 p. m., at chapel, 1008 E. 79th street. Interment 3:45 p. m., Mound Grove, Kankakee, Ill.

SPIELBULER—Margaret Spielbuler, age 62, of 257 W. 105th place, beloved wife of John, dear mother of Mrs. Betty Aardema, Mrs. Tillie Heinz, Mrs. Lillian Brost, and the late Margaret Spielbuler. Resting at chapel, 12 E. 112th place, where services will be held Saturday, July 28, at 2:30 p. m. Interment Mount Hope.

SWINKE—Ruth Swinke, nee McMullen, beloved wife of Oscar, mother of Betty Ann, daughter of Francis A. McMullen, sister of Helen Sundeen, Leona, Leo, and Paul McMullen. Funeral Saturday afternoon at 2:30 o'clock to M. E. church, Schoolcraft, Mich. Arrangements by H. L. Smith chapel.

TAYLOR—Dorothy Dixon Taylor, late of 954 W. 64th street, loving daughter of Barbara and the late Joseph Dixon, fond sister of Mrs. Barbara Conway of Cincinnati, Mrs. Geraldine Powers, and Joseph Dixon. Funeral Saturday, 10 a. m., from funeral home, Halsted street, at 76th street, to St. Brendan's church. Interment Holy Sepulchre cemetery. Ste. 7700.

TERLIZZI—See Thomas Ataviano Berardino notice.

THIEL—Erna M. Thiel of 1444 Catalpa street, July 26, 1945, beloved mother of Harvey C., dear sister of Albert Ahlers and the late Frieda Knoll. At chapel, 5501 N. Ashland avenue, where services will be held Saturday, July 28, at 12 noon. Interment Rosehill.

THOMPSON—William Henry Thompson Sr. of 4650 Clarendon avenue, beloved husband of Jean, fond father of William Henry Jr., U. S. N. R., and Donald Bryce, U. S. N. R. Services Saturday at 3 p. m. at funeral home, 3301 Fullerton avenue. Interment Graceland.

TOMASO—See Catherine Palumbo notice.

TOMLINS—Charles P. Tomlins of 5546 Dorchester avenue, beloved husband of Ellen, fond father of Mrs. Marjorie Leesman. Services Friday, 3:30 p. m., at chapel, 5203 Lake Park avenue. Interment Columbus, Ind. Hyde Park 0014.

TORGERSEN—Chris Torgersen, July 24, of 532 S. Harvey avenue, Oak Park, beloved husband of Julia, nee Bauersfeld; father of Viola McInerney, Albert, and Lillian Miller, grandfather of Pfc. Bert, James McInerney, S2/c, Kenneth, and Jack Torgersen, brother of John and Lena Winter. Services Saturday, July 28, at 3 p. m., at chapel, 124-126 Madison street, at Lombard avenue, Oak Park. Interment Forest Home.

TRAINOR—Nellie E. Trainor of 7218 Coles avenue, July 25, beloved wife of the late Edward B., fond mother of the Rev. Harold S. Trainor, Sister Mary Petronella, R. S. M., Mrs. Loretto Anderson, Edward V., the late Dr. Alfred and Cyril J., aunt of the Rev. Elmer Coogan. Funeral Saturday, 11 a. m., from chapel, Jeffery blvd. at 77th st., to St. Francis de Paula church. Mass 11:30 a. m. Interment Holy Sepulchre. Sou. 8822.

TRUMAN—John J. [Jack] Truman, 2505 S. Oak Park avenue, Berwyn, beloved husband of Stella Truman, son of Mrs. Mary Truman. Services 2 p. m. Saturday at funeral home, 6910 Windsor avenue, Berwyn. Member of Heroine lodge, No. 104, A. F. & A. M.; Scottish Rite, and Medinah temple. Entombment Oakridge Abbey.

VENEZIA—Salvatore Venezia, beloved husband of the late Domenica, dear father of Josephine, Fay, Frank, Anthony, M. M. 3/c., U. S. A., Florence, and Bernard, fond grandfather of Frank Jr. Funeral Saturday, 9 a. m., from residence, 7944 S. Wood street, to Little Flower church. Interment St. Mary's. Prospect 0600.

VITACCO—See Catherine Palumbo notice.

WALSH—Thomas M. Walsh, July 25, 1945, beloved husband of the late Mary Fogarty Walsh, loving father of Thomas M. Jr., Josephine O'Connor, and Maryon Birkenheier, brother of Delia, Martin, and the late Katherine, John, and James Walsh. Funeral Saturday at 9:30 a. m. from funeral home, 6311 N. Clark street, to St. Margaret Mary church. Interment All Saints'.

WEINBERG—Philip Weinberg, beloved husband of Ida, nee Feldman; dear father of Mindelle Poliak, Sgt. David, U. S. A., overseas, Gertrude, and Joseph, grandfather of Edward Poliak, brother of Julius and Louis. Services Friday, 11 a. m., at chapel, 3654 W. Roosevelt road. Interment Cong. Yanover cemetery, Waldheim.

WOLLSCHLAGER—Rose Wollschlager, beloved daughter of the late John and Mary, dear sister of Frank, Mary, Tony, Andrew, and the late Martin, Anna Karzefski, John Jr., Joseph, and August. Funeral Monday, July 30, at 9:30 a. m., from late residence, 2920 S. Bonfield street, to Immaculate Conception church. Interment St. Mary's. Laf. 0196.

ZAJIC—James A. Zajic of 2509 S. 57th court, Cicero, suddenly, at Cleveland, O., beloved husband of Elizabeth, nee Rensky; devoted father of Camille, loving son of Marie and the late Charles Zajic, fond brother of Charles Jr. and Erwin. Services Saturday, July 28, 3:30 p. m., at funeral home, 6227-29 W. Cermak rd. Burial Woodlawn. Berwyn 1843.

DEDICATION ANNOUNCEMENTS

MILLER—Jennie Mary Miller. A monument will be dedicated to the memory of our dear mother, Sunday, July 29, 1:30 p. m. Sons and Daughters of Jacob, Waldheim cemetery.

SEGAL—Rose Segal. Family will dedicate a monument in memory of their beloved wife and mother, Sunday, July 29, 2:30 p. m. at Cong. Ezras Israel cemetery, gate No. 35, Des Plaines avenue at 16th street, Forest Park, Rabbi Israel Miller officiating.

TODAY'S RADIO BROADCASTS

CHICAGO FREQUENCIES

W-G-N—720	WMBI—1110	FM—
WIND—560	WJJD—1160	WGNB—45.9
WILL—580	WAAF—950	WBBM—46.7
WMAQ—670	WJOB—1230	WWZR—45.1
WBBM—780	WSBC—1340	WHFC—1450
WAIT—820	WCRW—1240	WBEZ—42.8
WENR—890	WEDC—1240	WDLM—47.8
WLS—890	WMRO—1280	
WCFL—1000	WGES—1390	

[M] indicates MBS, [N] NBC, [C] CBS, and [A] ABC.

MORNING

5:30—W-G-N—Good Morning hour.
WMAQ—News; prayer; Early Bird.
WBBM—Treasury Salute.
WLS—Smile-a-While show.
WIND—News; America Goes to Work.
WJJD—Breakfast Frolic to 7 a. m.
5:45—WBBM—Farm and Facory program.
5:55—W-G-N—News bulletins.
—W-G-N—Farm hour.
6 WMAQ—Ed Allen, news reports.
WBBM—Paul Gibson program.
WLS—Farm news, Russ Salter.
WCFL—Come On, Get Up!
WIND—News; the Yawn Patrol.
6:15—WMAQ—Town and Farm program.
WLS—Jennie Lou and Dawnbusters.
6:30—W-G-N—Songs of Praise.
WLS—Mac and Bob.
WIND—Back to the Bible.
6:45—W-G-N—Morning News.
WMAQ—Alex Drier, news reports.
WLS—Gil Hit, news reports.
6:55—WBBM—First Edition.
—W-G-N—Record Reveille.
7 WBBM—News of the World [C].
WCFL—Martin Agronsky, news [A].
WMAQ—The Suburban hour.
WLS—Morning Devotions, Dr. Holland.
WJJD—Karl and Harty, music.
WIND—News to 8 a. m.
7:15—W-G-N—News bulletins.
WBBM—News reports.
WCFL—Halloween Martin.
WLS—One-Two-Three Time.
WJJD—Wake Up Time.
7:20—W-G-N—Record Reveille to 8 a. m.
7:30—WBBM—The Wishing Well.
WLS—Chuck Acres program.
WJJD—News reports.
WSBC—Viennese Morning Melodies.
7:45—WBBM—Musical Clock.
WCFL—Moulton Kelsey, news reports.
WLS—Doc Lopkins.
WJJD—Wake Up Time.
7:55—WMAQ—Clifton Utley, news reporter.
—W-G-N—Robert Hurleigh, news.
8 WMAQ—Your Neighbor program.
WCFL—The Breakfast Club [A].
WBBM—News reports.
WIND—News; Wake Up and Sing.
WLS—Red Foley and Rangers.
WJJD—Osborne on Sports.
8:15—W-G-N—Two Ton Baker, singer.
WBBM—Musical Clock.
WLS—Gil Hit, news reports.
WJJD—Breakfast Jamboree.
8:30—W-G-N—Jack Berch.
WLS—The Breakfast Club [A].
WMAQ—News reports.
WIND—News reports; Best Sellers.
WBBM—Paul Gibson program.
WJJD—Wake Up Time.
8:35—WMAQ—Clifton Utley, news reports.
8:45—W-G-N—The Wishing Well.
WMAQ—Your Friend, Bob.
WBBM—John Harrington, news reports.
WIND—News reports.
—W-G-N—News bulletins.
9 WMAQ—Robert St. John, news [N].
WBBM—Valiant Lady, serial [C].
WLS—My True Story [A].
WCFL—Ladies, Be Smart.
WIND—News; Start the Day Right.
WJJD—Haven of Rest.
WEDC—Polish news.
9:15—W-G-N—Jane Baker program.
WMAQ—Lora Lawton, serial [N].
WBBM—Light of the World [C].
WCFL—Hugh Douglas, news reports.
WIND—Quiz Time.
9:25—WLS—Lullaby Time.
9:30—W-G-N—Charm School.
WMAQ—Road of Life [N].
WBBM—Evelyn Winters' Romance [C].
WCFL—Home Front.
WLS—Gil Hit, news reports.
WJJD—Housewives' Melodies.
WIND—News; Bing Crosby records.
9:45—WMAQ—Joyce Jordan, M. D. [N].
WBBM—Bachelor's Children [C].
WLS—The Listening Post [A].
WCFL—Roberts at Random.
WIND—It Sounds Like This.
—W-G-N—Spots of Music.
10 WMAQ—Fred Waring show [N].
WBBM—Amanda, serial [C].
WLS—Breakfast in Hollywood [A].
WCFL—World Correspondents.
WIND—News reports; musical program.
10:15—W-G-N—Elsa Maxwell [M].
WCFL—Guest Spotlight.
WBBM—Second Husband, serial [C].
WIND—To My Darling.
WMBI, WDLM—Miracles of Science.
10:30—W-G-N—Take It Easy Time [M].
WMAQ—Barry Cameron, serial [N].
WBBM—A Woman's Life [C].
WLS—Gilbert Martyn, news [A].
WCFL—Lorraine Hall program.
WIND—News; Dinah Shore records.
WJJD—June Merrill program.
10:45—W-G-N—What's Your Idea? [M].
WCFL—Ted Malone [A].
WMAQ—David Harum, serial [N].
WBBM—Aunt Jenny's Stories [C].
WJJD—Navy Picks the Tunes.
WIND—Community War Fund.
10:55—W-G-N—Cliff Edwards [M].
—W-G-N—William Lang, news [M].
11 WBBM—Kate Smith Speaks [C].
WMAQ—Editor's Daughter, serial.
WLS—Martha and Helen program.
WCFL—News reports.
WJJD—News reports.
WIND—News reports; musical program.
11:15—W-G-N—Songs by Merion Downey [M].
WBBM—Big Sister, serial [C].
WMAQ—Linda's First Love, serial.
WCFL—Rendezvous with Romance.
WJJD—Man on the Street.
WIND—Quiz Time.
11:30—W-G-N—John F. Holbrook, news.
WBBM—Romance of Helen Trent [C].
WMAQ—Musical Milkwagon.
WCFL—Make Believe Danceland.
WLS—Live stock, poultry markets.
WJJD—Stella White Reports.
WIND—News reports; Club Encore.
WWZR—Music for War Workers.
11:45—W-G-N—Meet the People.
WBBM—Our Gal Sunday [C].
WLS—Farm news; markets; weather.
WJJD—News reports.
WIND—Do You Have It?
11:55—WLS—Farm You'd Like to Own.

AFTERNOON

—W-G-N—Texas Rangers.
12 WCFL—Backhage Talking, news [A].
WBBM—Life Can Be Beautiful [C].
WMAQ—Moulton Kelsey, news reports.
WLS—Dinner Bell Time.
WAAF—Symphonic hour.
WIND—News; Gratefully Yours.
WJJD—News; War Worker's Morale.
WCRW—Treasury program.
WWZR—Victory Promenade.
12:15—W-G-N—Farmer's Market Reporter.
WBBM—Ma Perkins [C].
WCFL—Constance Bennett [A].
WMAQ—Reveille Roundup.
12:30—W-G-N—Luncheon with Lopez [M].
WMAQ—Elizabeth Hart Presents.
WBBM—Radio Newspaper [C].
WLS—Julian Bentley, news reports.
WCFL—Bob Carter, variety.
WIND—News; Jimmy Dorsey records.
WJJD—Loop Noonday Service.
12:45—W-G-N—John J. Anthony [M].
WBBM—Young Dr. Malone [C].
WMAQ—W. W. Chaplin, news [N].
WIND—Star Stories; Bert Sellers.
WLS—Dairy talk; live stock market.
WCFL—Luncheon Date.
—W-G-N—Cedric Foster, news [M].
1 WMAQ—Guiding Light, serial [N].
WBBM—Two on a Clew [C].
WCFL—John B. Kennedy, news [A].
WLS—Farming business; Uncle Ezra.
WIND—News; Tommy Dorsey records.
WJJD—Baseball Matinee.
WWZR—The Salon hour.
1:10—WLS—Closing grain market.
1:15—W-G-N—Jane Cowl program [M].
WMAQ—Today's Children, serial [N].
WBBM—Rosemary, serial [C].
WCFL—Club Time, Beverly Shea.
WLS—Vaughan hospital show.
WIND—Dugout Interviews.
1:30—W-G-N—Queen for a Day [M].
WMAQ—Woman in White, serial [N].
WBBM—Perry Mason, serial [C].
WCFL—News; Lean Back and Listen.
WIND—Baseball: Cubs vs. Cincinnati.
WJJD—1160 Club.
WLS—Your Home and Mine.
1:45—WMAQ—Betty Crocker, home tips [N].
WBBM—Tena and Tim [C].
WCFL—Ethel and Albert.
—W-G-N—Songs by Andre Villon.
2 WMAQ—A Woman of America [N].
WBBM—News reports.
WCFL—Best Sellers [A].
WLS—Variety Matinee.
WJJD—Dugout Interview.
WSBC—Rug Cutters' Special.
2:15—W-G-N—Center Canteen.
WMAQ—Ma Perkins [N].
WBBM—Michael Scott Presents [C].
WJJD—Baseball: Sox vs. Detroit.
2:30—W-G-N—Ida Bailey Allen.
WMAQ—Pepper Young's Family [N].
WBBM—Sing Along Club [C].
WCFL—Ladies, Be Seated [A].
WLS—Rounding Up the World.
2:45—WMAQ—Right to Happiness [N].
WLS—Ervin Lewis, news reports.
—W-G-N—John F. Holbrook, news.
3 WMAQ—Backstage Wife [N].
WBBM—House Party [C].
WENR—Views of the News [A].
WCFL—News reports.
WAIT—Arlington-Washington races.
3:15—W-G-N—Words and Rhythm.
WMAQ—Stella Dallas, serial [N].
WENR—Beulah Karney.
WCFL—Johnny Thompson, songs [A].
3:25—WBBM—Paul Brenison, news reports.
3:30—W-G-N—Melody Memos.
WMAQ—Lorenzo Jones, serial [N].
WENR—Ladies, Be Seated.
WBBM—Meet the Missus.
WCFL—News reports.
WIND—The Scoreboard.
3:45—W-G-N—Johnny Berlin.
WMAQ—Young Widder Brown [N].
WBBM—Missus Goes to a Party.
WCFL—Light Gossip Club.
WIND—Harry James, records.
WWZR—Music for War Workers.
—W-G-N—News reports.
4 WMAQ—When a Girl Marries [N].
WBBM—Paul Gibson program.
WENR—Glamour Manor.
WCFL—Music Lovers' Matinee.
WIND—News; Duke Ellington records.
4:15—W-G-N—Banke.
WGNB—Pop concert.
WMAQ—Portia Faces Life [N].
WILL—London Letter.
WIND—Jack Leonard records.
WJJD—The Scoreboard.
4:30—W-G-N—The Music Mart.
WMAQ—Just Plain Bill [N].
WENR—Ted Malone.
WIND—News; Benny Goodman records.
WBBM—News reports.
WJJD—Sports Jamboree.
4:45—WGNB—Console concert.
WMAQ—Front Page Farrell [N].
WBBM—Gold Coast.
WENR—Hop Harrigan, serial [A].
4:55—WCFL—War commentary.
—W-G-N—Robert F. Hurleigh, news.
5 WGNB—News, Time to Relax.
WENR—Terry and the Pirates [A].
WMAQ, WBBM—News reports.

Listener's Choice

SPECIAL EVENTS

6:00 a. m.—W-G-N—Farm hour, with Hal Totten. Guest, Walter Steig of Union, Ill.
1:15 p. m.—WLS—Vaughan General hospital show in observance of 170th anniversary of the army medical department, with Brig. Gen. Carroll, Col. Franklin Walton, and Pvt. Jack Campbell.
1:30—WIND—Chicago Cubs vs. Cincinnati.
2:15—WJJD—White Sox vs. Detroit.
9:00—W-G-N—Boxing bout: Freddy Russo vs. Sal Bartolo.
9:45—WENR—Rep. La Follette [R., Ind.] and Mrs. Anna Arnold Hedgman speak in behalf of fair employment practice committee.

VARIETY, COMEDY, AND DRAMA

1:15 p. m.—W-G-N—Jane Cowl show. Guest: Sgt. Chuck Jackson.
6:30—WBBM—Jerry Wayne show, with Peter Donald.
7:00—WBBM—The Aldrich Family; Henry and Homer have dog trouble.
7:30—W-G-N—Freedom of Opportunity salutes Frank Sinatra.
7:30—WLS—This Is Your FBI.
7:30—WMAQ—Correction Please, with Jay C. Flippen, emcee.
7:30—WBBM—The Thin Man in "The Case of the Sinister Steak."
8:00—WBBM—It Pays to Be Ignorant, with Tom Howard and Lulu McConnell.
9:00—WBBM—Ray Bolger show, with Jeri Sullavan. Guest: Martha Raye.
9:00 — WMAQ — Dunninger show, with Bill Slater. Guests: Pick and Pat.

MUSIC

Noon — WAAF — Symphonic hour: Strauss' "Don Quixote."
6:45 p. m.—W-G-N—Say It with Music, with Lee Bennett and the Brandt sisters.
7:00—WMAQ—Highways in Melody. Guest: Dorothy Kirsten, sporano.
8:00 — WGNB — Symphony hour: Hari McDonald's "Dance of the Workers."
8:00 — WMAQ — Waltz Time, with Frank Munn and Evelyn MacGregor.
8:30—W-G-N—Spotlight Bands, featuring Joe Reichman's orchestra.
9:15—WGNB—Artist Recital: Jan Peerce.
9:30—WBBM—Harry James' orchestra.
10:05—WIND—Symphonic hour: Fritz Kreisler plays his favorite selections.

WCFL—News; Serenade program.
WIND—News; Jimmy Dorsey records.
WJJD—Treasury Salute.
5:05—WMAQ—Cloyd Head, news reports.
5:15—W-G-N—Superman, serial [M].
WBBM—Jimmy Carroll Sings [C].
WENR—Dick Tracy, serial [A].
WMAQ—Art Van Damme quartet.
WCFL—Musical program.
WJJD—News reports.
5:30—W-G-N—Tennessee Jed.
WGNB—American Home Melodies.
WENR—Jack Armstrong, serial [A].
WMAQ—Kingsbury Cadets.
WBBM—John Harrington, news.
WCFL—News; Hit Tunes.
WMBI, WDLM—Gems of Melody.
WIND—Double Feature.
WJJD—Voice of the Veteran.
5:45—W-G-N—Tom Mix, serial [M].
WBBM—The World Today [C].
WENR—Malcolm Claire.
WMAQ—John Holtman, news reports.
WCFL—Adventures of Charlie Chan[A].
WIND—Musical Motorcade.
WJJD—GI Hit Parade.
5:55—WBBM—Joseph C. Harsch, news [C].

EVENING

—W-G-N—GI Joe's Problems.
6 WGNB—Fulton Lewis Jr., news [M].
WMAQ—Jim Blade and His Music.
WBBM, WLS, WCFL—News reports.
WIND—News; Sweet and Solid.
WJJD—Sports Review.
6:05—WBBM—Everett Holles, news.
6:15—W-G-N—Telephone Quiz.
WGNB—Dinner Music.
WMAQ—News of the World [N].
WCFL—Raymond Swing, news [A].
WBBM—Chicago Stories.
WLS—Arthur C. Page.
WIND—Musical program, news reports.
WJJD—Pan-Americans.
WCRW—Around the Town.
6:30—W-G-N—John F. Holbrook, news.
WLS—The Lone Ranger [A].
WBBM—Jerry Wayne show [C].
WMAQ—Supper Interlude.
WCFL—Catch Carter's Column.
WIND—Cub news.
WJJD—Musical Portraits.
6:45—W-G-N—Say It with Music.
WGNB—Your Request program.
WMAQ—Richard Harkness, news [N].
WIND—Chicago Reporter.
WJJD—Piano Quiz.
WCFL—Serenade program.
—W-G-N—Cecil Brown, news [M].
7 WGNB—News; operetta music.
WMAQ—Highways in Melody [N].
WBBM—The Aldrich Family [A].
WLS—Pages of Melody [A].
WCFL—Current news.
WAIT—Lawrence Welk records.
WIND—News reports; Gypsy Melodies.
WWZR—Dinner Music.
WJJD—Hans Muenser's orchestra.
7:15—W-G-N—Fulton Lewis Jr., news.
WCFL—Bing Crosby records.
WJJD—Parade of Stars.
WIND—Songs of Good Cheer.
7:30—W-G-N—Freedom of Opportunity [M].
WGNB—Agatha Christie's Foirot.
WMAQ—Correction, Please [N].
WBBM—The Thin Man [C].
WCFL—Dr. Schacher, news reports.
WLS—This Is Your F. B. I. [A].
WJJD—Ranch House.
WIND—News reports.
7:45—WCFL—Radio Sports Page.
WIND—Time to Remember.
WJJD—Dave Minor program.
7:55—WBBM—Bill Henry, news reports [C].
—W-G-N—Gabriel Heatter, news [M].
8 WGNB—News reports; Symphony.
WMAQ—Waltz Time [N].
WBBM—It Pays to Be Ignorant [C].
WENR—Famous Jury Trials [A].
WCFL—News reports.
WIND—News; Continental Chatter.
WJJD—Supper Frolic to 10 p. m.
WGES—Lithuanian program.
8:05—WCFL—Sorrowful Mother Novena.
8:15—W-G-N—Real Stories from Real Life[M].
WIND—Parade of Stars.
8:30—W-G-N—Spotlight Bands [M].
WMAQ—People Are Funny [N].
WBBM—Those Websters [C].
WENR—The Sheriff [A].
WIND—Capital Mystery.
8:55—WENR—Storyteller: M. Miller [A].
—W-G-N—Boxing bout [M].
9 WGNB—News; Keyboard Impressions.
WMAQ—Dunninger show [N].
WBBM—Ray Bolger show [C].
WENR—The Man from G-2 [A].
WCFL—News reports.
WIND—News; Close Harmony.
9:15—WGNB—Artist Recital.
WCFL—Independent Voters' program.
WIND—Musically Speaking.
9:30—WGNB—Evening Serenade.
WMAQ—Stern's Sports Newsreel [N].
WBBM—Harry James [C].
WWZR—Composers' hour.
WCFL—Labor news flashes.
WENR—Doctors Talk It Over [A].
WIND—Cass Rhumba.
9:45—WGNB—Music Memory Quiz.
WMAQ—Sen. Capehart, talk [N].
WCFL—Lucie and His Gang.
WENR—Rep. La Follette, talk [A].
—W-G-N—Songs You Remember.
10 WGNB—News reports; Symphony.
WMAQ—The Supper Club [N].
WBBM—Grand Jury.
WCFL—Moulton Kelsey, news reports.
WENR—Paul Harvey, news.
WIND—News; Symphonic hour.
10:15—W-G-N—Chicago at Night.
WCFL—Lefi Eid, news reports [N].
WMAQ—Kleve Kirby, news.
WBBM—So the Story Goes.
WENR—Korn Kobblers, instrum. [A].
10:30—W-G-N—News reports.
WMAQ—The Vagabonds.
WBBM—Eugene Read, news reports.
WCFL—Music Lovers' hour.
WENR—Ulmer Turner, news reports.
10:45—W-G-N—A Date with an Angel.
WMAQ—Stay Tuned for Terror.
WBBM—Patty Ford's Busy Line.
WENR—Story Dramas; Rhythm.
—W-G-N—News bulletins.
11 WMAQ—Don Elder, news reports.
WENR—The Last Word.
WBBM—News reports.
WIND—News; Musical Comedy Favorites
11:05—W-G-N—Chicago Fighters in the News.
WBBM—Jack Saunders' orch.
11:10—W-G-N—Musical Notes.
11:15—W-G-N—Emil Fetti's orchestra [M].
WMAQ—Parade; Night Music.
WENR—Gay Claridge's orchestra.
11:30—W-G-N—Joe Sanders' orchestra.
WBBM—Frankie Masters' orch. [C].
WMAQ—The American Story.
WENR—Community Fund program.
WCFL—Hans Muenser's orchestra.
WIND—News; Music that Jumps.
11:35—WENR—Wayne King's orchestra.
11:45—WIND—Teddy Phillips' orchestra.
11:55—W-G-N—News reports.
—W-G-N—Curfew time to 1 a. m.
12 WBBM—News reports.
WMAQ—News; Musical Nightcap.
WENR—Chicago Varieties.
WIND—News; Night Watch to 5:30 a.m.
12:05—WBBM—Ted Lewis' orchestra.
12:30—WBBM—Mel Cooper's orchestra.
WENR—Swinging with the Stars.
12:55—WMAQ—News and Prayer.
WENR—News reports.
1:00—W-G-N—News reports.
WBBM—Charlie Spivak's orch.

News Broadcasts

MORNING

5:55—W-G-N	8:00—WIND	9:30—WIND
6:45—W-G-N	9:00—W-G-N	10:00—WCFL
7:15—W-G-N	9:00—WMAQ	10:45—WLS
8:00—W-G-N	9:15—WCFL	11:00—W-G-N
8:00—WBBM	9:30—WLS	11:30—W-G-N

AFTERNOON

12:00—WCFL	2:45—WLS	5:00—WGNB
12:00—WMAQ	3:00—WENR	5:00—WMAQ
12:30—WIND	3:25—WBBM	5:30—WBBM
1:00—W-G-N	4:00—W-G-N	5:45—WMAQ
2:00—W-G-N	5:00—W-G-N	5:55—WBBM

EVENING

6:00—WGNB	7:55—WBBM	10:30—W-G-N
6:15—WMAQ	8:00—W-G-N	11:00—W-G-N
6:30—W-G-N	8:00—WCFL	11:00—WBBM
6:45—WIND	9:00—WGNB	11:30—WIND
7:00—W-G-N	9:00—WGNB	11:55—W-G-N
7:00—WGNB	10:00—WGNB	12:00—WMAQ
7:15—W-G-N	10:15—WCFL	1:00—W-G-N

ON SHORT WAVES

LONDON

The North American service of the BBC from London includes the following programs today: The frequencies [in megacycles] employed after 4:15 p. m. are: 11.93, 9.58, 9.82, 6.11, 7.26, 9.51. 4:30 p. m., Robinson Family; 4:45 p. m., news; 5:30 p. m., Radio Newsreel; 6:10 p. m., Daily Service; 10:15 p. m., Current Events; 11:30 p. m., news.

UNFINISHED ROAD BUILT BY U. S. AS A GOOD NEIGHBOR

Pan-America Deal Not a Military Necessity

BY PHILIP DODD
[Chicago Tribune Press Service]

Washington, D. C., July 26—Good neighbor policies of the state department rather than military necessity led to the army's construction of 600 miles of the Pan-American highway early in the war when construction materials were at a premium, it was disclosed today at a senate war investigating hearing.

The hearing also revealed that the 43 million dollars spent on the highway has netted the United States a stretch of unfinished gravel road in half a dozen Central American republics with no highway connection from the north and with no immediate possibility of such a connection being built.

Explain It Diplomatically

Lt. Gen. Eugene Reybold, chief of army engineers, today's first witness, in explaining the army's delay in halting the highway project after its cancellation had been ordered in August, 1943, told the committee it was necessary to explain the termination of the project to the officials of each country.

"Why did we have to apologize for canceling the job?" demanded Sen. Ferguson [R., Mich.].

"It was necessary to explain it diplomatically, we didn't want to ruffle their feathers," Reybold said.

"Ruffle their feathers!" shouted Ferguson. "They were supposed to be fighting the same war as we, and the job was ordered stopped because it was ruled out as a war project."

Ferguson asked Reybold if the local economies of the central American nations were the controlling factors in the building of the highway, but Reybold said that "was not a war department matter." He said, however, that correspondence between the war and state departments prior to the project's authorization had indicated diplomatic reasons for the highway.

Similar Explanation

A similar explanation of the highway was given by Lt. Gen. Leroy Lutes, chief of staff of the army services forces, who also testified.

"It had been understood from the outset," Lutes said, "that one of the principal advantages to be derived from the project was the improvement of international relations with the Central American countries."

Answering committee criticism of the allocation of critical materials to the Pan-American highway, Lutes argued that "only" 100 tons of new steel and 600 tons of used steel were used. "The diversion of materials and equipment was relatively small compared with the entire war program," he asserted.

"Yet while you were sending 600 tons of used steel to this project, which was admittedly nonessential, we were begging the people of the country to search their basements for the tiniest scraps of metal needed for fighting the war," Ferguson asserted.

5 CHICAGOANS ON NEW ARMY CASUALTY LIST

[Chicago Tribune Press Service]

Washington, D. C., July 26—The war department today made public a new list of casualties, including five Chicagoans. Next of kin have been kept informed of any changes that may have occurred in the status of the casualties since this list was compiled, the army reports.

CHICAGO AND VICINITY

ARMY DEAD [Pacific Regions]
Sullivan, James S., S/Sgt.—Son of Mrs. Lydia Sullivan, 11330 Forrest Ave.

ARMY WOUNDED [Pacific Regions]
Crohan, William H., Pvt.—Son of Mrs. Laura M. Crohan, 7549 S. May St.
Mills, John D., Jr., Pvt.—Son of Mrs. Adeline M. Mills, 5936 N. Merrimac St.
Monroe, Louis, Jr., S/Sgt.—Husband of Mrs. Maxine Morgan, 6427 Drexel Ave.
Raymond, Pasqual, Pfc.—Son of Mrs. Mildred Raymond, 857 N. Karlov Ave.

INDIANA

ARMY DEAD [Pacific Regions]
Jablonski, Edward J., Pvt.—Son of Joseph Jablonski, 3615 Pulaski St., East Chicago.

ARMY WOUNDED [Pacific Regions]
NFrisoni, Ugo G., T/Sgt.—Son of Aurelio Frisoni, 207 W. 12th St., Mishawaka.

ENGINEERING CO. HEAD ACCUSED OF $2,700 FRAUD

Walter Puscheck, 59, owner of the Major Engineering corporation, 123 W. Madison st., was arrested last night on a confidence game warrant obtained by Mrs. Minnie Schrader, 70, of 2700 Mildred av., who told police he mulcted her of $2,700 she received in allotments from three sons in the army.

Asst. State's Atty. O. P. Lightfoot charged that Puscheck represented that he had developed a new process of plating iron with aluminum and promised that he would make Mrs. Schrader wealthy. She asserted she purchased $1,500 worth of stock and lent Puscheck $1,250.

Lightfoot said a warrant also has been issued for Puscheck's wife, Ernestine. Their home is at 29 N. Ashland av., La Grange.

WAR BONDS, RATION BOOKS STOLEN

Burglars stole ration books, a motion picture camera, watch, and $325 worth of war bonds from his home yesterday, Gerard Cawley, 2254 Walton st., reported to the police.

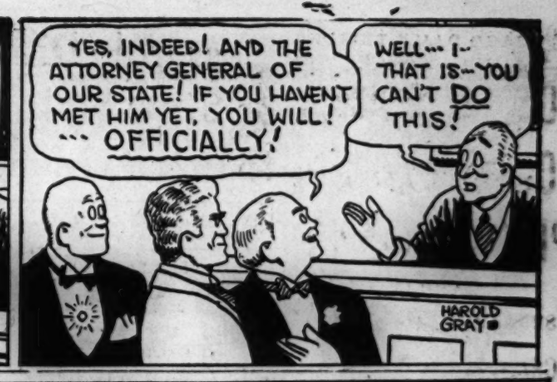

W-G-N DRAMA SERIES ABOUT VET'S RETURN WILL HAVE PREVIEW

Return to Duty, a new dramatic series based on the experiences of Sgt. Charles W. Jackson as civilian, soldier and then as civilian again, will be previewed on W-G-N-Mutual at 9:30 a. m. tomorrow, the time it will occupy on succeeding Saturdays.

This series will tell the true story of Sgt. Jackson, a former gasoline station employe who became a 15th air force turret gunner; his wife, Chris; his best friend, Sgt. George Harris, and the crew of his plane.

Sgt. and Mrs. Jackson and others in the story will appear during the broadcasts, but discharged service men with radio experience will enact their roles. Sgt. Jackson will be a guest on the Jane Cowl show at 1:15 p. m. today over W-G-N.

In the preview play, Georgia Gibbs and Ray Middleton will star in "Search for a Sergeant," the story of a hunt for a fighting man whose war experiences and problems of returning to civilian life would be typical.

SOVIET VISITOR SAYS WAR LAW BANNED STRIKE

War time strikes were unknown in Russia because the central soviet government had final decision over all labor disputes, Vassili Kuznetsov, chairman of the all-union central council of the soviet trade unions and chairman of a delegation of Russian trade union officials visiting this country, said here yesterday. Absenteeism, he added, was punishable by jail sentences.

Kuznetsov explained the law against absenteeism was a war time measure and has been lifted since Germany's defeat. The law restricting workers from quitting their jobs also has been relaxed, he said, to the extent that a worker furnishing valid reasons is now permitted to quit one job and take another.

The delegation of seven men and three women, touring the United States at the invitation of Philip Murray, president of the CIO, will be guests at a luncheon in the Bismarck hotel this noon and will depart Sunday morning for Detroit.

OPA SUSPENSION ACTION ACCUSES 100 FOOD STORES

Suspension proceedings were started by the office of price administration yesterday against 100 food dealers in this area accused of using a total of 951,000 counterfeit red points either for deposit in ration banks or transfer to suppliers.

Accused in the largest mass filing in this area were 88 retailers, eight wholesalers, three restaurants, and a bakery. The cases will be heard by OPA Hearing Commissioner Kenneth Lemmer.

Filing of the cases was the outgrowth of a drive started by the OPA last month to stamp out the use of counterfeit coupons. Previously, 43 similar actions were started. Four of the defendants were suspended from business for the duration of rationing, while five others agreed to suspensions of varying length.

CHICAGO MAJOR LOST IN SINKING OF PRISON SHIP

Maj. James Earle Bickerton, who was commanding troops on Panay Island in the Philippines when war was declared, died last Dec. 15 in the sinking of a Japanese prison ship, his mother, Mrs. Lillie M. Kendall, of 5445 N. Normandy av., has been informed by the war department. A graduate of the University of Illinois and Chicago Teachers' college, Maj. Bickerton also was riding instructor at Fort Riley, Kas., before going to the Philippines in March, 1941. Surviving are his mother and sister, Mrs. Merce T. Avina, whose husband was wounded in Okinawa with the 6th marine division.

Contempt Case Dropped When Lawyer Aids U. S.

Clarence W. Hortsman, a lawyer with offices at 30 N. La Salle st., cited for contempt after he failed to produce a client's records for the bureau of internal revenue, was dismissed yesterday by Federal Judge Walter J. La Buy. Assistant United States Atty. John Kiely told the court Hortsman was coöperating with the bureau.

BURGLARS LOOT HOME

Burglars entered his home at 549 E. 62d st. yesterday and took a radio, clothing, and jewelry, all valued at $450, Sherman Hughes, colored, a mechanic, reported to police.

WOUNDED VETS LINE RAILS OF HOSPITAL SHIP

Wave Crutches, Casts on Return to U. S.

New York, July 26 (AP)—Several hundred wounded veterans, clad in maroon bathrobes, lined rails of the army hospital ship Acadia and waved crutches and casts today as the vessel returned them to their home land.

The Acadia was one of seven ships arriving at the New York port of embarkation from Europe.

Aboard the hospital ship were 778 patients, mostly combat veterans, of which about 100 were strecher cases. They were taken to Halloran General hospital.

Carrier Brings 18

Other vessels docking were the British aircraft carrier Empire MacCollum with 18 troops; the Toltec with 25; the Towanda Victory with 19; the Christopher Gadsen with 16; the Bulk Lube with 17, and the Good Gulf with nine.

Other units arriving in the United States today:

At Boston—Advance detachments, 764th, 550th, and 987th field artillery battalions; Hq. and Hq. company, 162d ordnance battalion; 841st ordnance depot company; 561st and 562d ordnance heavy maintenance truck companies; 407th and 317th ordnance medium maintenance companies; 1154th engineer combat group; Hq. and Hq. company, 4th tank destroyer group; 4394th Qm. railhead company; 507th Qm. car company; 6847th Qm. driver detachment, advance detachments, 351st and 392d engineer general service regiments; 1377th engineer petrol distributing company; Hq. and Hq. detachment, 496th Qm. battalion; 1118th and 1277th M. P. companies [aviation].

Signal Depot Group

877th signal depot company [aviation]; 659th ordnance ammunition company; 362d M. P. patrol detachment; 94th medical gas treatment battalion; 72d signal company [S. P.]; 464th military police escort guard detachment; Hq. 6th army group; 93d cavalry reconnaissance squadron [mechanized]; 135th armored ordnance maintenance battalion; 45th tank battalion; M. P. platoon, 13th armored division; 2d air depot group; 90th and 95th depot supply squadrons; 886th air engineer squadron; 710th and 719th air material squadrons; Hq. and base service squadron, 477th air service group; 34th medical supply platoon [aviation]; 429th and 430th Qm. platoon air depot groups; 85th engineer heavy pontoon battalion; 28th school casual detachment; Hq. 358th fighter group; advance detachment Hq. 9th army.

U. S. CASUALTIES 1,058,842; UP 5,741 IN WEEK

Washington, D. C., July 26 (AP)—The nation's war casualties rose to 1,058,842 today, an increase of 5,741 in the last week.

Army figures included 920,220 killed, wounded, and missing, an increase of 2,778 over last week. The navy reported 138,622 casualties, an increase of 2,963.

War Undersecretary Patterson at a news conference listed army killed at 196,918, wounded 569,696, missing 35,708, and prisoners 117,898. Of the prisoners, he said 94,965 are officially recorded as exchanged or returned to military control.

Patterson said 349,197 of the army's 569,696 wounded have returned to duty. The army report covers the period thru July 21.

The navy casualties as of July 23 were announced as: killed 51,219, wounded 72,066, missing 11,578, prisoners 4,759.

Slight Earth Tremors Felt in Georgia Towns

Augusta, Ga., July 26 (AP)—An earth tremor was felt in this area at 6:30 a. m. today. The shock lasted only a few seconds and no damage was reported. Residents reported houses vibrated. The shock also was felt in Aiken, S. C.; Langley, S. C., and Blythe and Hephzibah, Ga.

Maywood Resident Wins Railway Mail Group Post

Ole Twait, 225 S. 20th av., Maywood, was elected yesterday as national vice president of the Railway Mail association. The results of a special election were announced after tabulation of ballots cast in the Illinois-Iowa division. Twait defeated Frank Fleming of Bloomfield, N. J., by a vote of 9,905 to 6,449.

FOILS ATTEMPTED RAPE

The screams of Mrs. Ida Woodfall, 36, of 1112 Glenlake av., frightened away a would-be rapist, who seized her by the throat and pulled her into a gangway at 5948 Winthrop av. last night.

'This Nettle Danger' . . . By William MacLeod Raine

(Copyright: 1945: By William MacLeod Raine)

SYNOPSIS: In the homesteaders' attempt to cut wires used by the cattlemen to fence in government land for their herds, Bruce Sherrill, leader of the homesteaders, is wounded. Bruce shot Ben Randall, son of old Jeff Randall, owner of the Diamond Tail ranch. Bruce is not a killer but had to protect his own side. He knows he was recognized and must make a getaway. Trapped, he rides to the Bar B B ranch, owner by Cliff Applegate, his chief enemy, and brother-in-law of Jeff Randall. Linda Applegate hides him. One posse arrives at Applegate's. Bill Cairns remains with Linda while his men search the ranch buildings. Cairns becomes insulting. Rod Randall, older half brother of Ben, arrives opportunely and warns Cairns never to annoy Linda again. Rod joins the men, and Linda goes to Bruce.

INSTALMENT V

NOT AMBUSHED

"Haven't you any sense?" Linda cried. "I want to fix you up so you can travel, so that you won't be killed here by my people."

"Fair enough," Bruce Sherrill agreed. "Inconsiderate of me to drop in, but your friends were crowding me. Any port in a storm, you know. Too bad I had to annoy you. The patient is ready, doctor."

She brought water and clean rags, knelt beside him, and dressed the wound. It was a neat job.

"Doc Bradley couldn't have done better," he said approvingly.

She noticed that he had drunk the milk and eaten some of the bread and meat. "I'll get you a snack to take with you," she said.

He got to his feet slowly, still light headed. "Why?" he wanted to know. "I'm just a killer you hate. Your conscience is clear now. I can make it off the Bar BB without any more food. Thanks for your charming hospitality."

"I'm not thinking about you. I want you to get far enough away so that it won't be the Applegates who meet you."

He hobbled into the kitchen and his glance went out of the window. "Sorry to disappoint you. We're a bit late. Enter Cliff Applegate."

The color drained from her cheeks. "I'll help you upstairs," she told him instantly. "Quick."

He hesitated. "What's the use? You can't keep me hidden here, even if you wanted to."

"Do as I say." She caught at his arm and drew him toward the stairway. "Hurry—hurry!"

He limped up the stairs, leaning on her, and was pushed into a bedroom. "Don't make a sound," she warned.

"Lindy!" her father's voice called.

"Be right down," she answered, and shut the door behind her.

The first glance told her uninvited guest that it was the girl's own b

Mothers
Notice the difference in flavor, color and texture of
HEINZ BABY FOODS

Ask your grocer for Heinz Strained Foods and Junior Foods
C-888-A

For a delicious CHINESE DINNER at home!
SERVE

Heat and pour over fried noodles or boiled rice, for Chow Mein or Chop Suey; mix with beaten eggs and fry for Egg Foo Yong—a perfect one-dish meal. Get a jar today.
AT ALL GOOD GROCERS

Get Your SUMMER SALT the Jays way
EEEZZY EATING
Jays POTATO CHIPS

THEY'RE ALWAYS FRESH
Deer Park ICE BOX COOKIES
THE FLAVOR-FRESH COOKIES

AT YOUR FAVORITE FOOD STORE

Casserole Dish or Stew Helps to Extend Meat

Ration Roundup

RED STAMPS

S T U V W X Y Z	GOOD THRU JULY 31	G H I J K L M N	GOOD THRU AUG. 31
V W X Y Z	GOOD THRU SEPT. 30	A B C D E	GOOD THRU OCT. 31

BLUE STAMPS

T U V W X	GOOD THRU JULY 31	Y Z A B C	GOOD THRU AUG. 31
D E F G H	GOOD THRU SEPT. 30	J K L M N	GOOD THRU OCT. 31

SUGAR—Book 4, sugar stamp 36, 5 pounds, expires Aug. 31. Ration boards now accepting canning sugar applications.

SHOES—Book 3, airplane stamps 1, 2, 3, each good indefinitely for one pair. Airplane stamp 4, book 3, becomes good Aug. 1.

FUEL OIL—Period coupons 4 and 5 [1943-'44 heating season], period coupons 1, 2, 3, 4, 5 [1944-'45 heating season], good thru Aug. 31; period coupon 1 [1945-'46 heating season], good thru Aug. 31, 1946.

GASOLINE—A16 coupons expire Sept. 21, B7, B8, C7, C8 coupons good until further notice.

WASTE FATS—Each pound worth 2 red ration points and 4 cents.

July 27, 1945

BY MARY MEADE

[Copyright: 1945: By The Chicago Tribune]

Despite the lower point values announced yesterday on meats, it still will take thoughtful planning to stretch the month's supply of red points to buy meat, cheese, and fats, and the need continues for recipes using little or no meat.

With war gardens producing luscious fresh vegetables and with the stores full of them, it's only sensible to use them in filling and flavorful dishes. The ever-present casserole, as always, is a reliable way of combining meat and vegetables for a hearty meat stretcher.

Use any left-over meat or fresh meat with any cooked vegetable, "bound" together with gravy, white sauce, stewed or fresh tomatoes, or canned soups. Cream of mushroom or cream of tomato soups do a good job. Spice up the concoction with grated onion, a sliver of garlic, and a dash of tabasco or Worcestershire sauce. Minced green pepper, chopped celery or onion, a bay leaf, or a sprinkle of herb blend also add zest. Vary the toppings—try a baking powder biscuit crust, a ring of mashed potatoes, crushed potato chips, grated cheese, or just plain buttered bread crumbs.

For individual meat turn-overs, cut squares ¾ inch thick from biscuit dough and fill with left-over meat and vegetables. Pinch corners together and bake on greased baking sheet in hot oven [450 degrees] for 15 minutes. Serve topped with a tomato or cream sauce.

Meat stews make the most of a small amount of meat and can be dressed up with vegetables and spices to make a delicious entree. Here's a lamb and green bean stew that's really a filler:

Breast of Lamb Stew

[Serves six]

2 lbs. breast of lamb [or other lamb for stew]
3 cups water
1 tablespoon salt
1 onion, chopped
2 stalks celery, in pieces
2 lbs. string beans
3 tablespoons flour
½ cup water
Pepper, salt

Cook lamb in simmering salted water with onion and celery, until almost tender. Add string beans, whole or in pieces, and continue cooking until beans are tender. Thicken gravy with paste of flour and water. Salt and pepper to taste.

This mixture of summer squash and green pepper, while meatless, proves the value of experimenting with vegetable combinations:

Creamed Squash with Green Pepper

[Serves six]

6 cups diced summer squash [about 2 pounds]
1 green pepper, chopped
½ cup boiling water
2 teaspoons salt
⅛ teaspoon black pepper
½ cup cream or top milk

Add squash and green pepper to boiling water; stir in the salt. Cover tightly and simmer until tender, stirring occasionally. Add black pepper, more salt if necessary, then cream. Reheat and serve, or bake in greased baking dish, topped with buttered crumbs, in hot oven [450 degrees] until browned.

Survey of Markets Reveals Week-End Food Price Outlook

A survey of food markets in Chicago reveals the following price situation for this coming week-end:

Low Priced

Fish—Carp, suckers, sheepshead, steak cod, whiting, lake herring.
Fruit—None.
Vegetables—Beets, cabbage, celery.

Moderately Priced

Fish—Cod fillets, haddock fillets, hake fillets, pollock fillets, mackerel fillets, buffalo, yellow perch, sea trout, porgies, sea perch, salmon, halibut, mackerel.
Fruit—Apricots, cantaloupe, honey dew, peaches, rhubarb, plums, lemons.
Vegetables—Carrots, cucumbers, onions, lettuce, greens, green peppers, radishes, spinach, white potatoes.

High Priced

Fish—Lake trout, whitefish, yellow pike, catfish, lobster, clams, sole fillets.
Fruit—Apples, avocados, blueberries, blackberries, raspberries, strawberries, cherries, grapes, oranges.
Vegetables—Green beans, broccoli, cauliflower, corn, eggplant, mushrooms, sweet potatoes, tomatoes.

PREPARE EMPTY TIN CANS FOR SALVAGE

Today's $5 Prize Winning Recipe

Liver-Sausage Loaf

3 strips bacon, diced
3 tablespoons chopped onion
1 pound liver sausage
2 eggs, slightly beaten
2 cups fine bread crumbs
2 tablespoons chopped parsley
¾ teaspoon salt

Fry bacon and remove from pan. Brown onion in drippings; combine with remaining ingredients. Press into a greased loaf pan. Bake in a moderate oven [350 degrees] for 30 minutes. Serve with creamed potato balls. Serves six.

MRS. S. A. TURECK,
Winfield Township,
West Chicago, Ill.

Send your favorite recipe to: Recipe Contest, Chicago Tribune.

[TRIBUNE Studio Photo]

Crocheted Hats

BY ELLEN BRUCE

Every woman is ready for a new, smart, and comfortable hat at any time. This new fall model, started now, will be ready for the first cool autumn days. It is quickly and easily crocheted, fits every headsize, and is becoming to all ages. It is trimmed with five pompons up the front.

For instructions in crocheting the hat, No. 1280, send 15 CENTS in coin [wrap coin securely] to the Needlework Bureau, Chicago Tribune, 220 Fifth av., New York 1, N.Y.

Points Up on 6 Canned Foods; Meats Reduced

Six kinds of processed foods will cost more ration points beginning Sunday, the office of price administration announced last night. Citrus juice and catsup will have lower point values.

An announcement earlier in the day ordered reductions in values of most cuts of beef, veal, and lamb for the period from Sunday thru Sept 1. Five new red stamps and five new blue stamps will be validated Wednesday.

Point values on pork, canned fish, fats and oils, and dairy products remain unchanged.

Rae E. Walters, regional OPA administrator, said that for the August rationing period about 11 per cent more meat will be available for over-the-counter sales than was on hand in June when the lowest level was reached. Lowering of military purchases and better distribution were given as the reasons for the improvement in the civilian meat supply.

Ten or 20 point increases, depending on container size, were ordered on canned spinach, asparagus, apple sauce, apples, apricots, and grape juice. Grapefruit juice and blended orange and grapefruit juice were reduced from 10 to 5 points, depending on size of container.

Tomato catsup and chili sauce in 14 ounce containers have a new value of 10 points, down 10 from the current rating.

In announcing validation next Wednesday of the new red and blue stamps, James F. Riley, acting area director of the OPA, said they will be good thru Nov. 30.

They are: red, for meats and fats, F1 thru K1, and blue, for processed foods, P1 thru T1. Red stamps Q2 thru Z2 and A1 thru E1 and blue stamps Y2 and Z2 and A1 thru N1, all validated in previous months, will be good thru August.

Red stamps K2 thru P2 and blue stamps T2 thru X2 expire after Tuesday. Sugar stamp 36 in ration book 4 will continue good for five pounds of sugar thru Aug. 31.

* *

Fish Buying Pointers

When purchasing fish, allow three or four servings to the pound for fillets and half a pound a person for whole fish.

Prepare Older Child for New Baby's Advent

BY GLADYS HUNTINGTON BEVANS

[Copyright: 1945: By News Syndicate Co., Inc.]

A letter on the subject of a recent article is being printed today. It is being quoted chiefly because it describes a loving and intelligent preparation of a young child for the arrival of a new baby sister or brother. Since we tried recently to open the eyes of thoughtless adults who taunt the first born, we will omit discussion of that here. The letter follows:

"In connection with your advice on new babies and first borns, would you be good enough to add a column for 'outside' grownups, whose 'sense of humor,' as they probably call it, is warped insofar as tiny children are concerned, trying to make them feel 'set aside.'

"A new baby was coming to our house. Months before, I'd mentioned how sweet babies were, and could be, to my small daughter, age 3½. Finally [altho I'd all but given up hopes of her asking] she asked if we couldn't have a baby.

"With a big sigh of relief [I'd waited weeks for that question] I explained to her what would happen if we got a baby for her. That time would be taken up for keeping the baby clean, feeding the baby, and so forth, but if she'd be willing to help, I'd suggest to daddy that we get one. She was overjoyed and beat me to the suggestion.

"The anticipation lasted for weeks. Our daughter informed all acquaintances far and wide about it, and both my husband and I were delighted. We were careful not to overplay it tho. One day, I casually mentioned about the hospital. What a blow! Poor little dear, she hadn't figured that in. Fortunately we had plenty of time. After she became used to the idea that I was going to the hospital to learn how to care for the new baby, she asked what was to become of her. Close friends had insisted on her being with them, so we arranged about her 'vacation.' She'd had such a grand time on a summer vacation with us, the idea went over with a bang. She and I went shopping for her 'vacation.' It's true we purchased only small items, but they took on a great significance to her.

"The day arrived. She helped me pack my bag and she helped lay aside tiny new garments for 'our baby' when we got home. She and daddy took me to the hospital, cautioned me to pay attention to what the doctor said in caring for the new baby, told me good-by, and started on her vacation, doubly happy.

"Mrs. Bevans, that preparation took weeks. And when we got home—what happened! A friend coming to call, said, 'You'll have to fend for yourself; your little brother has taken your place!'"

Saturday Menu

BREAKFAST
Orange Juice
Crisp Rice Cereal
French Toast, Sirup
Coffee Milk

LUNCH
Cheese Omelet
Apple, Celery Salad
Rye Rolls
Cherries Milk

DINNER
Grilled Frankfurters
Hot Potato Salad Cooked Greens
Salad of Tomato Slices
Whole Wheat Bread
Ready-Mix Gingerbread with Sauce
Milk Tea or Coffee

Sunday Menu

BREAKFAST
Chilled Tomato Juice
Scrambled Eggs
Honey Bran Muffins
Coffee Milk

DINNER
Roast Leg of Lamb
Whipped Potatoes Mint Jelly
Creamed Peas
Avocado Salad, French Dressing
Enriched Bread
Chocolate Refrigerator Cake
Milk Tea or Coffee

SUPPER
Fresh Blueberry Waffles, Sirup
Cottage Cheese Salad
Left-Over Cake Milk

For Those
BAR DRINKS
WHISKEY SOURS, DAIQUIRIS, TOM & RUM COLLINS!
Use THESE AMAZING NEW
DEHYDRATED LEMON or LIME JUICE FLAVORS
Freshie
5¢
MAKES EQUIVALENT STRENGTH OF 6 OZ. of JUICE
JUST ADD WATER!
SUNWAY FRUIT PRODUCTS • CHICAGO, ILL.

Needs NO SHORTENING NO SUGAR

Makes WONDERFUL WAFFLES
Just the thing for MEATLESS MEALS
With Duff's ADD WATER - that's all!

Are you a RUBBIT?
Be a BRILLO whiz!
A Rubbit rubs greasy, crusty roasting pans with sloppy dish rags. A Brillo whiz scours crusty pans platter-clean—with Brillo! [So fast! So easy! Get square metal-fiber Brillo pads today! Either Brillo Soap Pads—red box. Or Brillo Cleanser, pads and soap separate—green box.
Keeps aluminum brilliant!

"FUSSY ABOUT WHAT GOES ON YOUR BREAD? THEN JUST TRY THIS. YOU DON'T KNOW HOW G-O-O-D MARGARINE CAN BE UNTIL YOU'VE TASTED WILSON'S CERTIFIED."
WILSON'S Certified VEGETABLE OLEOMARGARINE Enriched with VITAMIN A
The SPREAD that betters your BREAD

OAKITE CLEANS
A TEASPOONFUL OR TWO IS ENOUGH!
Save time, save work, save money. Make your bathroom really bright, Clean tub and sink and shower stall With easy, quick Oakite!
OAKITE CLEANS
© O. P. INC. 1945

DO NOT CONFUSE MILNOT with EVAPORATED MILK!

Milnot has no "canned" taste. Use in coffee, for cooking, for desserts . . . MONEY BACK if not satisfied.
CAROLENE PRODUCTS CO., Litchfield, Ill.
MILNOT COSTS LESS THAN A CANNED MILK

MAKES THE GRANDEST CHOCOLATE ICING... WITHOUT COOKING

RECIPE
Simply pour ½ cup Bonus into bowl—stir in powdered sugar to desired thickness. Spread on cake.

No ration points required

BONUS CHOCOLATE SYRUP
Genuine Chocolate Flavor Vitamin B1 Enriched

[ADVERTISMENT]

"TOOFER" A. NICKEL
—A MOST DREARY DAY —NOT A NICKEL, NOT A CUP CAKE — WOE IS ME!
—YOUR MONEY OR YOUR LIFE!
EEEEK!
— ER— I HAVE NO MONEY!
—YOU LIAR! WOTS DIS NICKEL DOIN' IN YOUR VEST POCKET?
— ER— I HAD NO IDEA IT WAS IN THERE!
— IF HE HADN'T CALLED ME A LIAR I'D'A' INVITED HIM TO JOIN ME IN A COUPLA THOSE DELICIOUS FRESH HOSTESS CUP CAKES!
REAL DEVIL'S FOOD CUP CAKES ONLY 5¢
Here's the thrill of rich devil's food made with the real chocolate bean. Rich, moist and luscious. It will make you roll your eyes.
Hostess Cup Cakes are magic for lunch box or table—and 5¢ for a package of 2. Wonderful as quick energy "pick-er-uppers." Get Hostess Cup Cakes—fresh today at your grocer's.
HOSTESS CUP CAKES
2 FOR 5¢ FRESH AT YOUR GROCER'S

[ADVERTISMENT]

FINE FOODS FOR 40 YEARS

Victory will bring back these famous foods by
COLLEGE INN

INN

All these old favorites will be on your grocer's shelf again. Every dish has the mouth-watering goodness that's a COLLEGE INN tradition. Quality—first, last and always, has made these products the favorites of millions!

COLLEGE INN FOOD PRODUCTS CO., INC.
CHICAGO 9, ILLINOIS

Sugar and victory

V-E Day has passed. But *V-J Day* is still ahead. The need for sugar . . . that indispensable energy food . . . continues to be in heavy demand.

At the direction of the Government supplies are moving at an increased rate to our armed forces, our allies, and to help in feeding people in liberated lands.

Due to a prolonged drought in Cuba, stocks of raw cane sugar from the Caribbean area, which serves our Atlantic Coast and Gulf refineries, are off greatly in volume.

These are some of the reasons why our Government has placed tighter rationing restrictions on household and on institutional and industrial users of refined sugar.

We have learned to accept wartime shortages all along the line. Use your sugar stamps, but use them wisely . . . and make a little do a lot.

Domino
Pure SUGAR CANE Sugars
"Sweeten it with Domino"
There's a kind for every use

Second-Helping Flavor
Kellogg's CORN FLAKES

"THE GRAINS ARE GREAT FOODS" W. K. Kellogg

Kellogg's Corn Flakes bring you nearly all the protective food elements of the whole grain declared essential to human nutrition.

PERFECT SICK ROOM DISINFECTANT

Use LINCO to keep the sick room sanitary clean. A powerful, yet safe disinfectant, deodorant and bleach. Destroys common disease germs. Indispensable for washing sick-room clothes, utensils, floors and walls. Get LINCO today!

LINCO
"Triple Action" Bleach
BLEACHES DEODORIZES DISINFECTS
FULL STRENGTH • SAFE • MORE ECONOMICAL

BUY MORE WAR BONDS AND STAMPS

Massachusetts Music Festival Draws Visitors

BY JUDITH CASS

CHICAGOANS who are in and near Pittsfield, Mass., for the summer are looking forward to three week-ends of music beginning tomorrow night when a Bach and Mozart six concert festival will be held at Tanglewood. The Boston Symphony orchestra, conducted by Dr. Serge Koussevitzky and assisted by Alexander Brailowsky, pianist, will provide the musical fare. Dr. Koussevitzky celebrated his 71st birthday anniversary yesterday at a tea in his summer home, Seranak, given by his niece, Miss Olga Naumoff.

Among those who have taken festival tickets are Mrs. Frederic S. Coolidge, Mrs. W. Rockwood Gibbs, Mrs. James Ransom Walker, Mrs. David Shields Cook, Mr. and Mrs. Harry C. Holloway, the John L. Seniors, and Albert Spalding, violinist, and Mrs. Spalding, who have many friends in Chicago. The John Alden Carpenters, who are summering in their Beverly Cove, Mass., home, will attend this week-end's concerts. Another festival guest is Mme. Giovanni Cardelli of New York, a former Chicagoan, who is visiting the William Felton Barretts in North Egremont, Mass.

Mrs. Coolidge is the former Elizabeth Sprague of Chicago and known as "the fairy godmother to chamber music." Her annual music festivals in the Temple of Music on South Mountain have been discontinued for the duration, however.

The site of the approaching festival, Tanglewood, was a gift in 1937 to the Boston Symphony of Mrs. Andrew Hopewell Hepburn of Concord, Mass., and her aunt, the late Miss Mary Aspinwall Tappan. War has not dimmed the scenic charm of Tanglewood.

Other Resort News

Mrs. Senior just has returned to Lenox, Mass., from a visit with her daughter, Mrs. Morton Fearey, in Washington, D. C. Mrs. Fearey's husband is a lieutenant commander in the naval reserve. The Seniors, who formerly lived in Lake Forest, now occupy High Wick, a 25 room house in the English manor style which is located on the side of Richmond mountain overlooking Lenox. From its 1,300 foot elevation there is a wonderful view of the Housatonic valley. The house was built in 1900 at a cost of $250,000. The Seniors bought it at only a fraction of its original cost in 1942, and its newly landscaped gardens were laid out by Mrs. Senior.

The Holloways, who live in Glencoe, have been summer residents in Tyringham, Mass., for many years. Their son and his wife, Mr. and Mrs. George Allen Holloway, have deserted Pittsfield, however, and have moved to New Canaan, Conn., where they have bought a house. The Holloways' daughter, Mrs. Edward T. Herndon, and Mr. Herndon did not go to Tyringham this summer, but have taken a cottage at Westhampton, N. Y.

The Misses Katherine and Charlotte Yoe of Highland Park are summer residents again this year in Stockbridge, Mass.

Service Notes

From all the theaters of war Mr. and Mrs. John E. Hughes of Lake Forest are learning of awards and promotions given to their sons. Their eldest son, Capt. John E. Hughes, recently was decorated with the bronze star for meritorious service in a battle in the Philippines. Capt. Hughes has been attached to a field artillery unit as liaison officer. Another silver bar has been added to the army uniform of Hamilton Mansfield Hughes to denote his promotion to the rank of captain in the air transport command. He is stationed at an air base in China, and frequently has flown over "the hump."

On duty with the army in the European theater is Pvt. Milton Hughes, who has resumed his post with the engineering corps following temporary duty with the allied military government. His twin brother, Lt. Marshall Hughes, who was killed in action in Belgium while serving with the paratroops, has received the Purple Heart posthumously.

Lt. A. Loring Rowe's unexpected arrival Monday from Pacific duty gave him his first chance to see his new son, Thomas Bastien Rowe, who was born in May. After spending a few days with his family, he will fly back to rejoin his ship. Some time next week Mrs. Rowe, their elder son, Andrew Jr., and Mrs. Rowe's parents, the Alvin E. Bastiens, hope to leave for a holiday in Edgartown, Mass. Mrs. Rowe's sister, Miss Nancy Bastien, still is stationed with a Red Cross clubmobile unit in southern Germany.

On the Calendar

Mrs. Charles W. Wrigley will open her Wilmette home at 2:15 p. m. today for a benefit program and tea to raise money for the Woman's Symphony orchestra. Mrs. Marco Adrogna will give her original reading with music on "The Chateaux of France." Mrs. David T. Adams and Mrs. William H. Stanley are co-chairmen of the benefit.

Extra goodness
FROZEN flavor
★ INSTANT
ALL-COFFEE
Now available in limited quantities. It's *all* coffee, unexcelled for full-bodied goodness and flavor. Easy to use, too, and a scant half-teaspoonful per cup is ample. Wonderful for iced coffee. *Ask your grocer*
JOHN L. KELLOGG & CO. South Elgin, Ill.

Recently Wed

[Underwood and Underwood Photo]

Mrs. William Lewis

Mrs. William A. Lewis [Patti Willis] was married Saturday in the Wellington av. Congregational church to Lt. Lewis of the naval reserve, son of Mr. and Mrs. Ralph Lewis of Topeka, Kas. She is the daughter of Mr. and Mrs. Harry B. Willis of Orchard st. Lt. Lewis, a graduate of Washburn university, has returned from 30 months of duty in the South Pacific. His bride was graduated from the Town school and attended Western college. They are at home in Washington, D. C., where he is stationed.

Inquiring Camera Girl

By Maryon Zylstra

[The Tribune will pay $5 for each interesting question submitted by a reader and used by The Tribune. Today's question was submitted by Marjorie Forrester, Sioux City, Ia.]

THE QUESTION

Do you think that the women's branches of the army, navy, marines, and coast guard should become permanent organizations after the war?

WHERE ASKED

Standard Oil building, 910 S. Michigan av.

THE ANSWERS

W. S. Nordburg, patent attorney, 1245 Shermer rd., Northbrook—Women were not in the army, navy, marines, or coast guard before the war because their abilities are more suited to other work. I believe there will be enough men to fill the jobs in the services when the war is over and women won't be needed.

Audrey Hoffman, checker, 5914 S. Campbell av.—If there were no war I doubt if many women would want to wear a uniform and work as they are doing now. They'd rather be independent and free to find any kind of job. I doubt if a permanent military organization would draw the high class of girls it now does.

E. H. Olson, sales engineer, 5526 S. Paulina st.—I think it would be a good idea to continue them. It's rather pointless to have a bunch of men sitting around pounding typewriters in the services when women are much better suited for the job. If women are needed in any business, they're needed in all business.

B. K. Holliday, underwriter, 1037 Pleasant st., Oak Park—The primary purpose of a standing army in peace time is to discourage aggression. We are in a national emergency and women are needed in the service. But I can't see any need for it in peace. A permanent organization for women might deteriorate.

Margaret Johnson, clerk, 7838 S. Paulina st.—Leading the life of a civilian is much better than being regimented as the service men are. I think, since there would be no need for it, service for women should be discontinued after the war. Women can find a much better place in this world than that in peace.

V. F. W. Post Picnic

The annual picnic of the West End post of Veterans of Foreign Wars will be held Sunday in the Edgebrook forest preserve.

Vision Youth for Christ on World Scale

BY GLADYS PRIDDY

(Picture on back page)

[Chicago Tribune Press Service]

Winona Lake, Ind., July 26—Just a year ago 11 young men looking more like business executives than preachers met in this historic Christian conference center to coordinate the youth revivals springing up spontaneously over the country. They set up a temporary organization under the name of Youth for Christ. Then they went home and to work.

This week they came back with 700 leaders and followers of the movement which has blazed across the United States and Canada in Saturday night rallies which have attracted 500 000. They're here from the far west, the east, the deep south. They're young—ranging in age from the young in years to the young in heart.

Yesterday the Rev. Torrey Johnson, 36 year old pastor of the Mid west Bible church in Chicago, was made president of the permanent organization being shaped as Youth for Christ International. Today, he said he would ask a leave of absence from the church he has served since 1933 to give full time to this work. Today, also, the planning committee adopted a $200,000 budget, the funds to come from gifts, and then immediately raised $8,000 in cash and pledges.

The planners laid out a year's program calling for establishing a world service center, probably in Chicago; setting up a publicity and advertising service; creating a junior organization, and making Youth for Christ world wide by this time next year.

In this spot, founded 51 years ago as the Winona Lake Christian Assembly, Inc., by J. Wilbur Chapman, Presbyterian evangelist, and later the home of Billy Sunday, the young people are mixing vacations with Christian study classes. Since they arrived last Sunday, they've been on a daily schedule of prayer meetings at 7:30 a. m., Bible study, led by Dr. V. R. Edman, president of Wheaton college; workshops, missions, and finally, the big evening program in the Billy Sunday tabernacle.

Everywhere there is singing—by groups swinging along the walks or sitting under the old trees that shade the 20 acres of grounds. Nobody needs the mimeographed word sheets. Everybody knows the words by heart.

The movement has attracted the army, and a chaplain, Capt. J. W. Turnbull, is here from Fort Knox, Ky., to observe with a view to establishing the program in army camps.

Youth for Christ is not an independent religious organization. It is an interdenominational and nondenominational vehicle for youth rallies. Some leaders are business men. Edward Darling, one of its leaders in Detroit, is a former night club entertainer.

Rev. Johnson, who introduced Youth for Christ in Chicago with a rally in Orchestra hall May 27, 1944, is the son of Mr. and Mrs. Martin Johnson, 5206 School st., Chicago. His parents are here in camp, as is his wife, Evelyn, and three children, Ruth, 10; Arleen, 4, and Torrey Jr., 6. He lives at 3717 Wrightwood av., Chicago, and has Youth for Christ headquarters at 130 N. Wells st.

Dear Diary BY BECKY

[Reg. U. S. Pat. Off. Copyright 1945 By The Chicago Tribune]

Budget Shops
Chas. A. Stevens & Co.
State near Washington — Open 9:45 to 5:45
Downstairs at Stevens

Handy Smartness
an all wool cashmere jacket that goes over anything — everywhere!

Handsomely handy to make clever "changes" in your wardrobe—one of these cloud-soft, feather-light cardigan jackets. They fit smoothly into a country weekend—go smartly to the office or shopping. Blithely breeze-defying—they're perfect all-purpose pets.

Hip-length cardigan with set-in belt. Cherry, Aqua, Blue, Black and Luggage. 12 to 20. 7.95
Drawstring "shortie" cardigan. Grey, Black, Lime, Cherry Aqua and Luggage. 12 to 20. 5.95

Mail and phone orders invited!

Downstairs—Sports
Direct Subway Entrance

Hip-length Cardigan 7.95
Drawstring "Shortie" Cardigan 5.95

Downstairs at Stevens

Cup Cakes Cop the Cake as Sugar Savers

(Other recipes, menus, and food suggestions and news are on the opposite page)

There's more to these cup cakes than meets the eye. Pretty as they are, there's an even greater selling point—they're sugar savers! The cakes use part sugar and part sirup, while the frosting uses all sirup for its sweetening. To make 16 cup cakes: [TRIBUNE Studio Photo]

Mix and sift 2 cups sifted cake flour, 2½ teaspoons baking powder, and ¼ teaspoon salt. Cream together ⅓ cup shortening and ½ cup sugar. Add ½ cup corn sirup and 1 teaspoon vanilla, creaming until light and fluffy. Beat in one egg. Add flour alternately with ⅔ cup milk, beating until smooth after each addition. Pour into lightly greased muffin tins and bake in moderate oven [375 degrees] for about 25 minutes. Top with frosting made by cooking in double boiler ¾ cup corn sirup, 1 egg white, and ½ teaspoon maple flavoring, beating constantly until thick.

Boys Lack Togs for Vacation at Summer Camp

[Sally Joy Brown department activities are sponsored by Chicago Tribune Charities, Inc.]

BY SALLY JOY BROWN

Can our readers supply clothing and camp rolls for a vacation at a summer camp for the four youngest children of the M. household, boys, whose ages are 14, 13, 11, and 9? The family lives in an overcrowded, rundown neighborhood. The youngsters have been looking forward with anticipation to this outing since the close of school. Their mother, a widow, is receiving support from her soldier son, who has been overseas for three years. The allowance, already stretched to cover the needs of this family of seven, cannot purchase the necessary camping togs, such as swimming trunks, dungarees, T shirts, socks, shoes, and sweaters. The name and address will be supplied upon request.

Mrs. R., a war wife and mother of two small daughters, 2 and 4 years old, has been in poor health for some time. Medical expenses have exacted such a toll from her limited resources that she has been unable to provide her children with shoes, sizes 9 and 12, nor to fulfill their wish for a doll buggy and dolls. If an attic or basement harbors such toys, laid aside and unused by their original owners, these little girls would be delighted to receive them.

Mrs. T.'s navy son in the Pacific asked for just one gift for his 19th birthday, a chromatic harmonica. To date, she has been unable to fill his request, since her search thru music shops has been fruitless. She is hopeful that a reader can supply an instrument.

White Collar GIRL

BY RUTH MAC KAY

Food for Thought

Some business firms, accustomed to male help, have found that the war time influx of women workers has introduced various health problems. Women, the personnel managers say, do not eat as sensibly and normally as men; they lessen their efficiency by inadequate meals.

This is not entirely the girls' fault. Largely it is the result of hurried noon hours, overcrowded eating places, irregular lunch periods, and poorly prepared food. The girls themselves are well aware of it. Any number of replies to our questionnaire, "What are you looking forward most to buying when the war is over?", mentioned "luscious beefsteaks," "plenty of good fresh beef," "a good roast of beef" or "unrationed food," showing that the white collar girls themselves consider this matter "food for thought."

In fact, many a business girl is eagerly anticipating the time when she can enjoy a moderately priced, appetizing lunch in a well ventilated, clean, pleasant place and return to her desk, after her noon hour, not feeling as tho she had taken part in a World War II. skirmish.

Dirt Catcher

Our first office paper
[Put out by Miss Mann]
Was suitably named
The Office Dust Pan.

AL SPONG

National Slogan

Have you heard about the business man wandering around the Merchandise Mart wearing a button bearing the letters: GAIC? When pressed for an explanation he says they stand for, "Gosh, Am I Confused!"

DEE

The Argument's Started Again

There's no question about it—we have the best boss in Chicago. Not only does he insist on our going down for breakfast [all four of us], but he's sympathetic and friendly and impersonal, which is no small achievement in itself. Lest there still are some doubters, he supplies us with cigarets and chewing gum of the popular brands! Our office force actually is happier when he's there than when he has "gone for the day." THE 4 INTELLIGENTSIA

Want a Job?

Stenographers and typists are being recruited to work, as civilians, with the navy in Washington, D. C. Civil service examinations are given twice daily; results are immediately made known so the appointment can be completed in 48 hours.

Housing is taken care of by navy-conducted tours in Washington to help the newcomer find a place to live. Transportation [first class] and meals en route to Washington are paid for by the navy. And this is one job where food shortages no longer need worry the WCGs, as they are permitted to eat in the navy cafeteria where even a hungry inner woman can be well fed for $1.25 a day.

Those interested should telephone Franklin 6900, extension 166, or go to the third floor of the United States Employment Service, 308 N. Michigan av., and talk with friendly Sarah Goyanes. Her office is open 9 to 5, Monday thru Friday, Saturday until 12:30.

Budget Shops
Chas. A. Stevens & Co.
State near Washington — Open Monday, 9:45 to 5:45
Downstairs Budget Shop
Clearance

Summer Dresses

NOW — were
5.00 ..... 8.95 to 12.95
8.00 ..... 12.95 to 15.95
10.00 ..... 16.95 to 25.00

Group includes cottons, spun rayons, rayon crepes, printed rayon sheers and rayon jerseys.
Misses' and Junior sizes
Downstairs—State

Budget Sports Clearance

Playclothes
Now 3.00 . 5.00 7.00
were 5.95 to 16.95

Sun-Back Dresses
Now 3.00 . 5.00 7.00
were 7.95 to 16.95
Downstairs—Sports

No mail or phone orders! No refunds, credits or exchanges! All Sales Final!
Direct Subway Entrance

Downstairs at Stevens

ON THE AISLE

By Claudia Cassidy

Neither Weather Nor Music Strikes Many Sparks at Freccia's Second Concert

Concert by the Chicago Symphony orchestra, Massimo Freccia, conductor. Presented at Ravinia Thursday evening, July 26, 1945. The program:
Overture, "Leonore," No. 3 ... Beethoven
Tone Poem, "Death and Transfiguration" ... Strauss
Symphony No. 1, C minor ... Beethoven

Music, like the weather, is an unpredictable business. Last Tuesday night, with all the hazards of sultry weather ganging up on him, Massimo Freccia made a brilliant Ravinia debut with the Chicago Symphony orchestra, and last night, with the air crisp and cool and refreshing, he was something of a disappointment. The Beethoven and Strauss that opened the concert were neither dull nor unmusical, but they failed to reach the standard Freccia had set for himself as a conductor of vivid imagination, sharp clarity, and vaulting lyricism.

The Beethoven was the glorious "Leonore" No. 3, which has a special Ravinia blessing in the sound of the trumpet call floating in from the outer rim of trees. Mr. Freccia began almost too cautiously, as if he underestimated the overture's mighty scope. The middle section had some beautiful episodes, but it, too, failed to carry the majestic line of the music. Only in the finale did the true Beethoven speak, with a compensating brilliance and fire that made you willing to forgive if not precisely to forget how long you had to wait to hear him.

I doubt that I am quite a fair listener to any performance of Richard Strauss' "Death and Transfiguration," because to me it dies without being resurrected. The other tone poems—"Don Juan," "Zarathustra," "Heldenleben"—all have wonderfully wrought passages to beguile the ear that threatens to mire up in their fustian philosophy. But "Death and Transfiguration" is not so much turbulent as turbid, and if it is not the outstanding bore in the repertory, it will do until something worse comes along. Our orchestra is an old hand at brilliant Strauss, and Mr. Freccia caught a wonderful line of climax that exploded from his fists and flowed in the best Straussian luxuriance from his widespread palms. But if there was any transfiguration going on, I missed it.

Altogether, the Brahms First was by far the most rewarding performance of the evening. It was cast not in the deeply Brahmsian mold that was a cherished Chicago tradition under Frederick Stock, but rather in the style of flaming, whiplash brilliance that is Toscanini's glory. It didn't completely come off, but it had interludes worth hearing. Each of the four movements was admirably launched, and the andante held up admirably, taking its cue from the radiance of the strings. The allegretto lacked the clarity to make its intended effect, but much of the finale had a fiery, tho unsustained splendor. It is, of course, magnificent music, with dark plucking of strings, the lovely alpenhorn, the wonderful entrance of the hoarded trombones, and some of it was brilliantly played. But the long line of cumulative splendor was missing, and any one in danger of confusing the performance with older days would have been set back sharply by some of the harsh sounds in the winds and brass.

Lectures Today

Sunder Jpahl, "Yesterday Faces Tomorrow," in "Philosophies of History" series, 4:30 p. m., Social Science building, University of Chicago; free.

The Rev. John Hayes, "Social Goals for American Catholics," 8 p. m.; the Rev. John Wellmuth, "What Is Philosophy?" 7 p. m., Shell school, 31 E. Congress st.; free.

Bert Grove, "Stories in Stones," 11 a. m.; Roberta Cramer, general guide lecture tour, 2 p. m., Chicago Natural History [Field] museum; 30 cents.

Child's Togs

These two patterns create a simple, rickrack-trimmed frock for girls and functionally styled sun suits and rompers for the small boy. Both patterns are easy to use, and economical with fabric. Style No. 2834 is designed for sizes 6 to 14. Size 8 requires 2 yards of 39 inch material with 3¾ yards of rickrack. Style No. 2738 is designed for sizes 2 to 8. Size 4 requires 1 yard of 35 or 39 inch material for shorter length overalls; 1⅞ yards for full length overalls, and 1 yard of 35 inch for blouse.

Order Clotilde patterns from Chicago Tribune P. O. Box 537, Grand Central Annex, NEW YORK CITY. Print name and address; state size. Each pattern is 10 cents, plus 2 cents for mailing.

Catholic Woman's Club Ends Benefit Series Today

Winding up a summer benefit series, the Evanston Catholic Woman's club will hold a luncheon and bridge party at 1 p. m. today in the clubhouse. Mrs. Joseph Kearney is chairman for today's entertainment, and among those assisting her are the club president, Mrs. Maurice O'Brien, Mrs. Camille Jongleux, Mrs. George Schaefer, Mrs. Frank L. Finlayson, Mrs. George Ball, and Mrs. G. D. Crain Jr.

Your Face and This
Face Powder Should Meet
"Pink Lightning"
face powder color
by Revlon

Amazing . . . a powder color can do so much!
Texture, cling, fragrance, of course, but the real difference in face powder is
COLOR BY REVLON
Creators of the world-famous color originals in Nail Enamel and Lipstick.

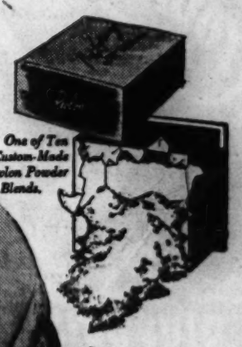

One of Ten Custom-Made Revlon Powder Blends.

Pick 6 Singers in West Side's Festival Trials

A Detroit born Pole who returned to the United States after the German invasion interrupted his voice studies, last night won the Chicago Music Festival's west side preliminary contest for dramatic tenors in the Lyon & Healy concert hall.

He is Thaddeus T. Sztuka, 26, of 3650 Long av., a bookkeeper in County Treasurer Schlaeger's office.

Dorothy Sandre and Ben Summers.

Sztuka was taken to Poland by his father when he was 4 years old. When the war separated them, Sztuka fled to England and reached the United States in 1940. Richard Jones, 18, of 4132 Addison st., was the runner-up in the dramatic tenor contest.

Sixty-five lyric sopranos, coloraturas, bass-baritones, and basses will sing tonight to complete the west side. Winners among these and last night's winners will appear in the Cook county finals in the Drake hotel Aug. 2. The festival will be held in Soldiers' field Aug. 18.

Mrs. Eleanor Castell Gosse, 26, of 547 N. Laramie av., wife of a soldier in the South Pacific theater, won last night's contest for contraltos. Erma E. Price, 24, of 5905 Ohio st., was second, and Audrey Louise Paul, 17, of 703 Forest av., River Forest, third.

Altho a trifle handicapped by sinus infection, Henry L. Gorz, 30, of 3537 Overhill av., captured the lyric tenor contest. The runner-up was Alvin F. Hobik, 34, of 1510 N. Mayfield av.

The baritone contest was won by Ben Summers, 35, of 5240 Fullerton av., a baker, who has been singing on treasury department war bond

Thaddeus T. Sztuka [left], Mrs. Eleanor Gosse, and Henry L. Gorz.

programs. Arlo D. Tatum, 22, of 835 S. Marshfield av., placed second, and Walter R. Rue, 34, of 3249 Franklin blvd., was third.

Lorraine Kostelny, 19, of 5056 Lawrence av., won in the mezzo contest. Kohar M. Shomlian, 22, of 3332 Overhill av., and Eunice D. Dankowski, 19, of 5122 Windsor av., were second and third, respectively.

The dramatic soprano division contest was won by Dorothy Sandre, 23, of 4129 West End av. Other contestants were Eleanore Warner, 24, of 2208 Iowa st., and Lucille Smith, 18, of 4160 Du Bois blvd., Congress Park.

The judges were Mrs. Marie Zendt, Mrs. Mary Ann Kaufman Brown, and Edwin Kemp. Miss Marion Carlisle was the accompanist.

Weddings

Lt. (j. g.) Robert Alfred Hayden of the naval reserve, who returned unexpectedly from duty in the Pacific, will take Miss Nancy Pinkerton, daughter of Mr. and Mrs. Ralph Roy Pinkerton of the Windermere West hotel, as his bride at 4:30 p. m. tomorrow in Cole chapel of St. James' church. A reception will follow in the Windermere East.

On Monday Lt. Hayden, son of Mr. and Mrs. Carl F. Hayden of Evanston, and his bride will fly back to Los Angeles, Cal., where he will be stationed for a few months. She was graduated from DePauw university, and he received his degree from the University of Wisconsin.

Looking at Hollywood

By Hedda Hopper

HOLLYWOOD, Cal., July 26—**Darryl Zanuck** didn't even wait for "Daisy Kenyon," written by **Elizabeth Janeway**, to make her flowery appearance on the book stalls. He paid $150,000 for the love story for **Gene Tierney**, with **Otto Preminger** doing the same job he did for her in "Laura." You and you won't be able to read the book until fall. . . . I hear that Warners own "The Voice of the Turtle" after paying $500,000, so even tho the army turned **Bette Davis** down in the play for our boys overseas, she'll be able to do it on the screen. . . . **Dean Stockwell**, the youngster who was so good in "Anchors Aweigh," plays young Tom Drake in "The Green Years." Dean's father, **Harry**, was in the Chicago company of "Oklahoma!" . . . Just to keep the record straight: No, I am not on the pay roll of the Hollywood Reporter. Neither do I pay any of its employes for space, but I am grateful.

He's Still Struggling

Ted Collins is never satisfied. Now he's turning Broadway producer. He's bought **Isobel Lennart's** story, "One More Prayer to Go." Ted's already got an option on **Kitty Carlisle**. . . . Every time I write about **Charlie Chaplin**, I get scads of letters. Here's one from Chicago: "Not long ago, Charlie Chaplin, the eminent world citizen, hired Orchestra hall here and yelled for a second front to help the Russians. Wonder why he doesn't hire the hall again and yell for a second front against Japan?" I'll tell you why—he's too busy making plans for "Bluebeard's Eighth Wife." . . . Just when **Orson Welles** and **Rita Hayworth** were desperate for a place to live, their present landlord, Cliff Henderson, came thru with a new nine months' lease. They'd have a tough time finding a home more suitable. This one is on five levels—one for each mood—with a swimming pool built around an island, where Orson can play Robinson Crusoe to his heart's content and take the plank in after him.

Honey Bun Frankie

When **Frank Sinatra** stopped by the Palladium to congratulate his old friend **Les Brown**, the kids stopped jittering, orchestra forgot to play, and they all gathered around Frankie like bees to the honey, welcoming him home. . . . **Bob Cummings** has two more pictures to do for **Hal Wallis**. Says he loves working for him. But his present job opposite **Barbara Stanwyck** is his idea of heaven. . . . **Jimmy Gleason** wonders whether you realize what a friendly smile and a swimming pool mean to a boy in uniform. Last Sunday one of the fellows was about to jump into his pool, when he turned to him and said, "You'll never know what this means to me. Last Christmas I was in a foxhole up to my hips in water. A guy standing beside me said, 'This reminds me—because it's so different—of Jimmy Gleason's pool. Gosh I hope I'm going to get to swim in it again.'" The fellow who said that never came back, but his pal did.

Too Young to Care

The **Ronnie Colmans** gave the party of the year. It was their daughter's first birthday. **Mrs. Charlie Chaplin** brought her offspring; so did the **Herbert Marshalls**, ditto **Roz Russell**, **Mrs. Fred Astaire**, and half a dozen more. The young fry behaved so well you would have thought they were on a motion picture set. Only the parents were nervous. Ronnie, showing off his little beauty, never played a more tender scene. . . . **Margaret O'Brien** cracked out with a party for **James Craig's** 5 year old who disappeared and was discovered with a paint brush in his hand giving their white garage blue polka dots. Now Margaret's joined the "Bad Bascomb" company on location. . . . **Mrs. Jack Carson** is visiting her parents in Portland, Ore., while Jack's overseas. Over there Jack ran into a namesake from Brooklyn. . . . **Gracie Fields** writes that people in Australia ask more questions about **Ann Richards** than any other star here. Why not? That's their baby.

[Copyright: 1945: By The Chicago Tribune.]

Lee Tracy Puts Gift of Gab to Work in Movie

"I'LL TELL THE WORLD"

Produced by Universal, directed by Leslie Goodwin, featuring Lee Tracy, Brenda Joyce, Raymond Walburn, June Preisser, Thomas Gomez, Howard Freeman, Lorin Baker, Janet Shaw, Pierre Watkin, and Peter Potter. Presented at the Oriental.

By Mae Tinée

Lee Tracy carries most of this comedy—not on his shoulders but with his wagging tongue. The gift of gab certainly comes naturally to the little guy, as he has a fine opportunity to demonstrate in "I'll Tell the World." It's a comedy ribbing the radio industry, and it could be a lot more tedious except for the two principals.

Tracy plays Gabriel Patton, who started talking at the age of 3 months and apparently never stopped. His loquacity is somewhat of a handicap until he finds his proper niche—in front of a microphone.

There are the usual sponsor troubles, the usual girl with whom Mr. T. falls in love, and some pretty silly situations. However, Mr. Tracy has a lot of bounce and manages to seem natural and at ease in almost any role, and Miss Joyce is nice to look at and has a smooth voice and the same kind of figure. Boogie-woogie fans probably will enjoy a number by Gene Rodgers, who can really beat a piano and make faces at the same time. Such coördination!

* * *

West Side Club Hike

The West Side Hiking club will take a moonlight stroll thru Grant and Lincoln parks Sunday night. The walk will begin at 8:30 p. m. from the north end of Congress

Goren on Bridge

By Charles H. Goren

[Copyright: 1945: By Charles H. Goren]

Both sides vulnerable. South deals.

NORTH
♠ K J 7 5 4
♥ K 6 3
♦ 5 2
♣ 7 4 3

WEST
♠ Q 9 6
♥ J 10 8 7
♦ J 9 7
♣ K 10 9

EAST
♠ A 10 8
♥ 9 4 2
♦ K 10 8 3
♣ Q J 8

SOUTH
♠ 3 2
♥ A Q 5
♦ A Q 6 4
♣ A 6 5 3

The bidding:

South	West	North	East
1 diamond	Pass	1 spade	Pass
1 no trump	Pass	Pass	Pass

Opening lead: Jack of hearts.

The South hand was shown to the reader yesterday with the query as to his second bid, when North, his partner, responds to the opening diamond bid with a call of one spade. I should like very much to have the services of a poll taker at my disposal for the purpose of determining how many of the readers bid two no trump.

This bidding situation occurs more frequently, I believe, than any at the bridge table, yet surprisingly enough, great numbers of contract players do not know how to cope with it. There is a general misconception that when the opening bidder rebids at one no trump it is a "denial." A denial of what? He surely can't deny that he has an opening bid, because every one at the table heard him open the auction. If we must use the term "denial," which is a much abused word, the rebid of one no trump denies that the opening bidder has a rock crusher, that's all it denies. It does not mean that he has a poor hand, else he would not have opened the bidding. The bid means, "Partner, if you have a weak one-over-one takeout, we cannot go game, and might as well play it at one no trump. If you have a fairly good takeout and choose to bid again, you are at perfect liberty to do so."

How much, then, must the opener have before he can safely jump on the second round? A good practical guide is this: Subtract your opening bid and if you have about a trick and a half left over you are justified in jumping. Sometimes you may jump with less in the way of high cards if you have a very long suit or your partner's response has "fit in" with some of your honor strength. In today's hand South held a four card suit and therefore required three honor tricks to open the bidding. This left him with a surplus of only one trick and left him short of the requirement for a jump. If North bid again over one no trump, South could safely decide to go to game.

At one table where this hand was played at three no trump, South got away with it. West opened the jack of hearts, which was taken by the queen. A spade was led and the jack played from dummy. East made the mistake of taking this trick and returned a heart. Declarer won with the ace and proceeded to establish the spades by giving up one trick in the suit and the king of hearts still remained as an entry. The diamond finesse was now needed to bring in an extremely lucky hand.

AMUSEMENTS

• LAST 2 WEEKS •
LIFE WITH FATHER
ERLANGER NIGHTS, $1.20 to $3.00 MATS., $1.20 to $2.40

SELWYN (Air-Conditioned)—Evgs. 8:30 Good Seats at Box Office
POPULAR MATINEE TOMORROW, 2:30
ALFRED de LIAGRE Jr. presents JOHN van DRUTEN'S Comedy
the Voice of the Turtle
K. T. STEVENS • HUGH MARLOWE • VIVIAN VANCE
Evgs., $1.20 to $3.60; Mats. Sat., $1.20 to $3. Pop. Wed. Mats., $1.20 to $2.40 (Tax Incl.)

HARRIS AIR-CONDITIONED. Evgs. 8:30; Mats. Wed.-Sat., 2:30
"Moss Hart's direction, expert cast, make 'DEAR RUTH' a hit."
Claudia Cassidy, Trib.
Dear Ruth
A Comedy by NORMAN KRASNA
Directed by MOSS HART
Evgs., $1.20 to $3.60; Mats. Sat., $1.20 to $3. Pop. Wed. Mats., $1.20 to $2.40 (Tax Incl.)

RACING DAILY
THE Arlington MEETING AT
WASHINGTON PARK
175th & Halsted—Illinois Route 1
I. C. ELECTRIC DIRECT TO GATE
Post Time: Week Days 3:00 – Saturdays 2:00

Albert Bouche's
Beautiful
VILLA VENICE
NOW OPEN
With His Own Musical Creation
For Smart People
Forty Minutes from the Loop Route 21
Call for Reservations Daily After 1 P. M.—Wheeling 8. Ask for 'Johnny'

Lady beware!
Your sweetest dress is a threat to your daintiness

Protect your natural SWEET SELF with NEW
ODO-RO-NO CREAM DEODORANT

The very act of dressing stimulates perspiration. From that moment on, your freshest frock becomes a menace to your natural Sweet Self . . . by imprisoning and holding under-arm perspiration odor.

Don't wait for trouble. Stop this threat *before you dress* with fast-acting, long-lasting ODORONO . . . the new cream deodorant that goes to work to protect you *faster than you can slip on your slip.*

New, smoothing ODORONO Cream Deodorant contains science's most effective perspiration stopper . . . protects up to three days. Will not irritate your skin (even after shaving). Prevents perspiration stains, will not harm fine fabrics. No waiting to dry. Does not turn gritty in jar.

So before you think of what dress to wear . . . think of your Sweet Self . . . use immediately snowy-white ODORONO Cream Deodorant for instant, full, long-lasting protection. 39¢. Also 59¢ & 10¢ (plus Federal Tax).

ODO-RO-DO

BE JUST AS SWEET AFTER YOU DRESS WITH . . .

Tonight's Program at Grant Park

Eight o'clock. Free admission. Band shell on lake front opposite 11th st.

Grant Park Symphony orchestra, Robert Stolz conductor; Heria Glaz, soprano; John Garris, tenor.

All Viennese Program

Overture to "Die Fledermaus" ..... Strauss
Solos by Mr. Garris:
"Love Can Be Dreamed," from "A Night in Venice" ..... Strauss
"The Woods of Vienna Are Calling" ..... Robert Stolz
"Yours Is My Heart Alone" ..... Lehar
Emperor Waltz ..... Strauss
Solos by Miss Glaz:
Frasquita Serenade ..... Lehar
"My Song of Love," from "White Horse Inn" ..... Stolz
"My Hero," from "The Chocolate Soldier" ..... Strauss
Bouquet of Robert Stolz' most popular melodies
Blue Danube Waltz ..... Strauss
Duets by Miss Glaz and Mr. Garris:
"Who Married Us," from "The Gypsy Baron" ..... Strauss
"To You, to You" ..... Benatzky
Fantasie from "The Merry Widow" ..... Lehar

SHANGRI-LA
Rum means Romance!
From private days to modern times rum has been a drink of romance and excitement—you'll find a new exaltation in our rum drinks—they are *taller, cooler* and *headier!* Come in tonight!
[Sensible Air-conditioning, too—for your comfort and serenity!]
222 N. STATE ST. • PHONE: CEN. 1001
"Where Dining Is A Gusty Delight"

DOWNTOWN
2ND HILARIOUS WEEK!
ANY WAY YOU LOOK AT HER SUSIE IS IRRESISTIBLE!
"The Affairs of SUSAN"
FOUR LOVES HAD SUSIE.... but she could have had 44!
JOAN FONTAINE • GEORGE BRENT
in HAL WALLIS' production
Paramount's romantic panic
DENNIS O'KEEFE • WALTER ABEL
DON DeFORE
STAGE! IN PERSON Chicago's own BENNY GOODMAN and his ORCHESTRA
with THE FAMOUS SEXTET
Featuring Red Norvo • Slam Stewart
Morey Feld • Mike Bryan
plus BOB HAYDEN • DOTTIE REID
Extra Attraction! TIM HERBERT DOROTHY KELLER
CHICAGO
BALABAN & KATZ • STATE NR. RANDOLPH
Open 8:30 a. m. Last Feat. 9:55 p. m.
Next Friday—RITZ BROS. In Person ★ —Screen— Veronica Lake Eddie Bracken • Diana Lynn "OUT OF THIS WORLD"

DOWNTOWN
Tomorrow—8:45 a.m.
GET IN THE SWIM...
with Van and his new gal.. moonlight love.. madcap escapades.. music and fun!
Lonesome bride .. handsome stranger .. who found himself pinch-clinching for hubby on her honeymoon!
In glorious out-of-doors TECHNICOLOR
VAN JOHNSON
ESTHER WILLIAMS
"THRILL OF A ROMANCE"
An MGM production with
TOMMY DORSEY & BAND
and introducing Metropolitan Opera star
LAURITZ MELCHIOR
BALABAN & KATZ UNITED ARTISTS RANDOLPH AT DEARBORN

DOWNTOWN
2 BIG! McVickers AIR CONDITIONED
MAD. STATE 25¢ to 1 35¢ to 6:30 plus tax
TODAY—8:45 A. M.
A Kissless Bride . . . A Sleep-walking Husband!
SPENCER TRACY KATHARINE HEPBURN in "Without Love"
with LUCILLE BALL KEENAN WYNN
PLUS
Fearful Partners in Her Heart!
JOEL McCREA GAIL RUSSELL Herbert MARSHALL in "The UNSEEN"
LA SALLE Madison-Clark. Open 7:45 A. M. —EXTRA LATE SHOW— JOHN WAYNE—ANN DVORAK 'FLAME OF BARBARY COAST' RODDY McDOWALL—RITA JOHNSON 'THUNDERHEAD, SON OF FLICKA'

BALABAN & KATZ THEATERS Comfortably COOL
UNITED ARTISTS Open 8:45 A. M. Last Feat. 10:20 P. M.
LAST DAY! "SON of LASSIE" in TECHNICOLOR
LASSIE and LADDIE in MGM's triumph
June LOCKHART Peter LAWFORD Donald CRISP Nigel BRUCE

WEST
BALABAN & KATZ Air Conditioned THEATERS Comfortably COOL
MARBRO
What a LADD with the gals & guns!
ALAN LADD GAIL RUSSELL
"SALTY O'ROURKE"
William Demarest Bruce Cabot
and the new "find" STANLEY "STASH" CLEMENTS
"THE MAN IN HALF MOON STREET"
NILS ASTHER • HELEN WALKER
PARADISE Op. 1:45
FRED ALLEN
"IT'S IN THE BAG"
BINNIE BARNES • ROBT. BENCHLEY JACK BENNY • DON AMECHE
Plus DONALD O'CONNOR • PEGGY RYAN
"PATRICK the GREAT"
Frances DEE • Donald COOK

Cent. Pk. Open 1:45—DENNIS O'KEEFE "BREWSTER'S MILLIONS" Plus BUSTER CRABBE, "GANGSTER'S DEN"
STATE Open 1:30—Dorothy McGuire, Robert Young, "ENCHANTED COTTAGE" Dennis O'Keefe, "BREWSTER'S MILLIONS"
SENATE Open 1:45 Van Johnson, Gloria DeHaven "BETWEEN 2 WOMEN" Plus ALLAN JONES
MANOR Open 1:30 'HONEYMOON AHEAD'
4 STAR 2418 Rod. Cameron Mad. Fussy Knight 3 Feats. "RENEGADES OF THE RIO GRANDE" Ed. G. Robinson "MAN POWER" George Raft
CENTURY 1421 W. Madison. 3 Features G. Autry, Tumbling Tumbleweeds' Ginger Rogers, "CAREFREE," Fred Astaire E. G. Robinson, "Flesh & Fantasy," C. Boyer "FATAL SEARCH," "Monster and the Ape"
LINDY 1710 W. Madison. "TOMBSTONE" TEX RITTER, "Trouble in Texas" "FIERY TOMB," "Daredevils of the West"
MARSHALL SQ. 2871 W. Carmak—Op. 2 COOL—Allan Jones 'Honeymoon Ahead,' McGuire, 'Enchanted Cottage'

DOWNTOWN
AVENGING ANGELS!
3rd exciting week!
Reckless Flying Tigers.. inspired to feats of incredible heroism.. haunting the China skies.. to blast the Nips to hell.. to do or die for the women they love!
"GOD IS MY CO-PILOT"
Warner's pulse-pounding thriller
DENNIS MORGAN • DANE CLARK
RAYMOND MASSEY • ALAN HALE
Andrea King • John Ridgely
From Flying Tiger Robert L. Scott's perilous adventure
Open 8:45 a. m. Last Feat. 10:25 p. m.
Extra! HELL IN THE PACIFIC! Complete U. S. Navy pictures of battle for Okinawa "Kamikaze" suicide flyers blown to bits in mid-air crashing on ships' decks!
"THE FLEET THAT CAME TO STAY"
BALABAN & KATZ APOLLO RANDOLPH AT CLARK

The Boulevard Room
THE SHOW
A New Dorothy Dorbin Production
FRANKIE MASTERS and his Orchestra
FRANK COOK "The Jive"
RUSSELL & RENEE "The Bounce"
COPSEY & AYRES "The Look" and "The Leer"
THE ALBINS "The Nuts"
BOBBIE MAY "The Catch"
THE BOULEVAR-DEARS "The Girls"
THE STEVENS a Hilton Hotel
WABASH 4500 • WISCHE NOVY AND HIS ORCHESTRA

TODAY IS 2¢ DAY
RIVERVIEW
BELMONT • WESTERN

$1.00 PLUS TAX
All-American GOLF TOURNAMENTS
THE WORLD'S RICHEST!
JULY 23-29
TAM O'SHANTER COUNTRY CLUB
Howard St. at Caldwell Ave.
This adv. paid for by George S. May Company

World PLAYHOUSE 410 S. Mich. Ave. Continuous 11:45 a. m. to Midnight STARTS SAT.
"48 HOURS!"
LAST TIMES TODAY "MARRIAGE" and "JUBILEE"
Buy More War Bonds

STUDIO OPEN like VAN BUREN AT MICHIGAN
"BIG HOUSE for GIRLS" EXCLUSIVE SHOWING
plus THE BAD ONE
AIR CONDITIONED

CLARK Clark at Madison LATEST NEWS Midnite Show
COOLED BY REFRIGERATION
Yvonne DeCarlo "Salome, Where She Danced"
Also "SEE MY LAWYER"
Buy More War Bonds and Stamps

WOODS RANDOLPH at DEARBORN 7:45 a.m. Cont.
LATE SHOWS! MIDNITE TO 6 A. M.
DANNY KAYE
In Samuel Goldwyn's Technicolor Musical Farce
WONDER MAN
VIRGINIA MAYO • VERA ELLEN

Op. 8:30 25¢ to 1 20¢ to 6:30 Pl. Tax
MONROE MONROE AT DEARBORN
Latest News Cartoon
"BRING ON THE GIRLS" VERONICA LAKE EDDIE BRACKEN SONNY TUFTS
"THUNDERHEAD SON OF FLICKA" RODDY McDOWALL
TECHNICOLOR HITS

WEST
AMERICAN 6 N. Ash. 6 HITS! COOL TWO CARTOONS! NEWS! "COWBOY from LONESOME RIVER," C. Starrett "ALIAS BOSTON BLACKIE," Chester MORRIS "SAINT'S DOUBLE TROUBLE," Geo. SANDERS
B'DY STRAND 1641 W. Roose. Cooled "Stepping In Society" DOROTHY McGUIRE, HERBERT MARSHALL, ROBERT YOUNG, "ENCHANTED COTTAGE"
JOY 1611 W. Roose.—COOL—3 CARTOONS ROY ROGERS, 'GABBY' HAYES "HEART OF THE GOLDEN WEST," Tom Tyler Bob Steele, "WESTWARD HO," 5 Mesquiteers
CRAWFORD 19 S. Crawford—COOLED "MUSIC FOR MILLIONS," JIMMY DURANTE "MAIN ST. AFTER DARK," EDWARD ARNOLD MARGARET O'BRIEN
BYRD Mad.-Cic. COOL Claudette Colbert FRED MacMURRAY, "PRACTICALLY YOURS" "NATIONAL BARN DANCE," Robert BENCHLEY
WEST END 121 N. Cicero—COOLED FIVE HITS! 2 CARTOONS! "CATTLE STAMPEDE," BUSTER CRABBE Hopalong CASSIDY, "3 MEN FROM TEXAS" "THE SCARLET SHROUD," CAPTAIN AMERICA

DOWNTOWN
Open 8 A. M. Last Feat. 10:10 P. M.
BALABAN & KATZ GARRICK RANDOLPH NR. CLARK
SINISTER LOVER— WITH MURDER IN HIS HEART!
Oscar Wilde's "the Picture of DORIAN GRAY"
MGM's Smash
GEORGE SANDERS HURD HATFIELD DONNA REED Angela Lansbury
2nd week!
EXTRA! HELL IN THE PACIFIC! "THE FLEET THAT CAME TO STAY" Complete U. S. Navy pictures of battle for Okinawa!

Open 8:45 A. M.
ROOSEVELT
MYSTERY— baffling, defiant, racing to electrifying climax!
Will he kiss or will he kill
HUMPHREY Bogart
SYDNEY FAT MAN
ALEXIS SMITH • GREENSTREET
WARNERS' Conflict

IMPERIAL GENE AUTRY, 'BIG SHOW' RUTH TERRY 'STEPPING IN SOCIETY' Frank Jenks, Lola Lane, Cartoons, Shorts
MADLIN 1010 W. Madison. 3 Features 'Reckless Age,' 'Girl Who Dared' Nelson Eddy, "Phantom of the Opera," Technicolor

Army Musical Units Put On Rousing Show

BY ALBERT GOLDBERG.

The civilian organizations—and even the navy, to be bitterly truthful—which have made Grant park tuneful this summer had better look to their laurels, for not until the army musical forces took over the bandshell last night did the milling throngs of other years turn out en masse, and this in spite of congealing arctic breezes.

The army boys, under the general direction of Capt. L. E. Watters, put on an undeniably good show. By gathering together the musical units of Fort Sheridan, and Mayo and Vaughan General hospitals, the army has assembled a rousing good band of over 100 members. It plays marches as marches are meant to be played, and when WO James B. Hosmer took over for the "Rienzi" overture and Staff Sgt. Norman Stone for Luigini's "Ballet Egyptian," a couple of Morton Gould favorites, and Cadman's "From the Land of the Sky Blue Water"—with the veteran composer present to hear the applause for his famous song—the outfit responded with virile enthusiasm tempered by musical judgment.

Novelties and soloists were many. Pvt. Robert Basso practically stopped the show with Sarasate's "Gypsy Airs" on his violin, Pvt. Henri Rose demonstrated in a cutting from Rachmaninoff's Second concerto that his brilliant piano talent has not deteriorated and Pvt. Michael Stewart, and a chorus of stalwarts discovered a moment of patriotic drama in "The Ballad of Pvt. Roger Young."

The bobby soxers, present in squealing thousands, had their innings in the last half of the program with Sgt. Carmen Dello conducting the Fort Sheridan dance band, recent winner of first honors in a national contest, and presenting as his soloists those "favorites of screen, stage and radio"—not to mention Grant park—Sgt. Buddy Clark, Corp. Red Hodgson, and Sgt. Bob Eberly.

On these hot summer days it is a good idea for mothers to plan ahead for cold winter days when toddlers and youngsters from 3 to 6 want to play in the snow. Suitable warm coats and matching leggings are now being unpacked, and the foresighted parent has an opportunity to find selections for the children's winter wardrobe.

The child from 3 to 6 and the toddler from 1 to 3 will find delight in wearing the sister outfits, coat and legging ensembles, illustrated on the two figures at the left. The cocoa brown coats of warm wool and fleece have green applique motifs at the fitted waistlines and on the turnover collars. Rows of small bone buttons trim the fronts. Leggings have snap side closings and zipper fastenings at the ankles. A sturdy lining adds warmth and protection. The outfits also are available in red and blue.

A combination of wool and alpaca fleece is new in the youngster's wardrobe. The warm red coat in the foreground has sleeves and front of brown alpaca. A turnover collar close to the neck, and the pockets of the coat are purely decorative. The kasha lined leggings are of the suspender type. The outfit is available in sizes 3 to 6.

The princess style coat at the right, for dress occasions, is made of beige wool, with bright red piping on the chest pockets and around the collar matching two rows of red buttons. The lined suspender leggings have a side snap closing and gold colored zippers at the ankles.

[For further information telephone Angela, Superior 0200. Mail requests should be accompanied by a stamped, addressed envelope.]

German American Club to Meet in Park Ridge

The Independent German American Woman's club will have a summer meeting at 1 p. m. today in the Tally-Ho restaurant in Park Ridge. Following luncheon, the afternoon will be spent at games and cards. Mrs. William Harmsen is chairman for the party.

Eighth Central Illinois Music Festival Heard by Audience of 1,000

[Chicago Tribune Press Service]

Urbana, Ill., July 26 — Nearly 1,000 people attended the eighth annual central Illinois music festival held for the first time tonight on the auditorium quadrangle of the University of Illinois campus. Previous festivals were held in the Smith Memorial Music hall near-by.

Among the groups taking part in the program were a V-12 navy band, directed by Fred Smith; a V-12 navy glee club, directed by Richard Piersol, and two central Illinois festival choruses, conducted by Maj. F. E. Hammond of Chanute field, Ill. Also appearing were a cornet trio consisting of Ed Berggman, Ted Deimmer, and Richard Morello, summer school students here; Pianist Joanna Stern, and a baton twirling duet by Charliel Pollard and Norma Jean Chamberlain, both of Urbana.

Individual soloists at the concert were the winners of voice classification contests held this afternoon. They were Marilyn V. Hannah, Mattoon, coloratura soprano; Oreva Elaine Myers, Champaign, lyric soprano; Jessie M. Kotzelnick, Decatur, mezzo soprano; Stella Jean Lehman, Urbana, contralto; Pvt. Robert W. Barry, Chanute Field, lyric tenor, and W. Stanley Smith, Centralia college, baritone.

Thru the Looking Glass

Got four hours—and a bit of budget money—to spend? Plus an inferiority complex about your looks that you'd love to get rid of?

We think we know something you could and should do. Hie yourself to one of the local beauty salons, one that has developed a most interesting little service, educational for the most part, that helps every woman to become her own beauty specialist.

This is wonderful for the woman who feels she's not looking as sharp as she should.

In one four hour session at the beauty salon she has a new hair-do, all the posture instructions that can be capsuled into the time, together with advice about the corrective exercise she needs. She has a new makeup, too, but it's not merely a fresh paint coat." It's an instructive kind of a face treatment, showing her how to use her beauty aids to best advantage, how to massage her neck and her face, how to apply makeup in the manner and in the colors that are most flattering. In other words, it's a kind of a soul-searching session during which her beauty faults are analyzed and she is given corrective guidance.

It's every woman's ambition to sit down with an expert, or a battery of them, and find out what's wrong and what's right with her looks, not by the books but by her own standards. For lots of women this session in the beauty salon will constitute the best expenditure of time and money they ever dreamed of.

ELEANOR NANGLE

[For information telephone Eleanor Nangle, Superior 0200, or send stamped, addressed envelope for written reply.]

Walgreen's
Beauty goes to your HEAD

DACHÉ NETS
add COLOR to your Hair-do

Controls, beautifies, adds *color* to your hair-do's for business, sports, romancing. Choose several to add color magic to your summer wardrobe.

Fine Mesh 35c 3 for $1 | Snood Mesh 70c 3 for $2

Walgreen DRUG STORES

BUY WAR BONDS AND STAMPS

DOWNTOWN
AIR-CONDITIONED
A Stage-ful of the Most Beautiful Girls in the World
RIALTO
STATE AT VAN BUREN
PRICE CHANGE AT 12 NOON
Evelyn TAYLOR IN PERSON
DANCEDOM'S FOREMOST EXPONENT of SNAPPY RHYTHM
FLORENZA
THE LIVING SPIRIT OF FRANCE
JUNE MARCH ★ BOBBY VAIL ★ IRMA LEE
HARRY RYAN • JACK MURRAY • JACK MARTIN
BILLY REED • The Loop's Finest Stage Show!
Screen— RICHARD ARLEN "THE PHANTOM SPEAKS" LATE SHOW SAT.

NORTH
BALABAN & KATZ Air Conditioned THEATERS Comfortably COOL
BALABAN & KATZ
UPTOWN BROADWAY AT LAWRENCE
What a LADD with the gals & guns!
ALAN LADD GAIL RUSSELL
"SALTY O'ROURKE"
William Demarest Bruce Cabot
and the new "find" STANLEY "STASH" CLEMENTS
PLUS LOVE that won Ecstasy and TERROR!
"THE MAN IN HALF MOON STREET"
NILS ASTHER • HELEN WALKER
BALABAN & KATZ
GRANADA SHERIDAN AT DEVON
BLOWING HIS TOP . . . in a riot of fun!
JACK BENNY Alexis SMITH "THE HORN BLOWS AT MIDNIGHT"
DOLORES MORAN REGINALD GARDINER
A ROYAL BLUSH Ernst Lubitsch's
Tallulah BANKHEAD Chas. COBURN Anne BAXTER William EYTHE "A ROYAL SCANDAL"
BALABAN & KATZ
RIVIERA BROADWAY AT LAWRENCE
SECRET LOVE . . . JEALOUS FURY . . .
Pearl Buck's sensational
China Sky
Randolph SCOTT • Ruth WARRICK
Ellen Drew • Anthony Quinn
Glamorous Gals . . . Gay Romance! . . .
EARL CARROLL VANITIES
Dennis O'KEEFE Constance MOORE
Eve Arden • Otto Kruger • Alan Mowbray

DOWNTOWN
COMFORTABLY COOL
RKO PALACE
RANDOLPH AT LA SALLE
THE LAUGHS MARCH ON
ABBOTT and COSTELLO in The Naughty Nineties
with ALAN CURTIS RITA JOHNSON
PLUS 2ND FEATURE "TWO O'CLOCK COURAGE" TOM CONWAY — ANN RUTHERFORD
naughty! -but, oh! so nice!
WEDNESDAY—GARY COOPER, LORETTA YOUNG in "ALONG CAME JONES"

SOUTH
WARNER BROS. C-O-O-L NEIGHBORHOOD THEATERS
MODERNLY AIR CONDITIONED
AVALON 79th & Stony Isle PARKING
TODAY FOR 1 WEEK—DOORS OPEN 1:30
JACK BENNY ALEXIS SMITH
"THE HORN BLOWS AT MIDNIGHT"
Without Love
Spencer TRACY • Katharine HEPBURN
"Without Love"
79th-Halsted FREE PARKING CAPITOL
Today for 1 Week—Doors Open 1:30
Ginger Rogers, Joseph Cotten
"I'LL BE SEEING YOU"
Dennis O'Keefe, Constance Moore
"Earl Carroll's Vanities"

DOWNTOWN
Op. 8:45. Pr. Chg. 1 and 6 Last Feature 10:40 P. M.
ABBOTT and COSTELLO in The Naughty Nineties
with ALAN CURTIS RITA JOHNSON
PLUS 2ND FEATURE "TWO O'CLOCK COURAGE" TOM CONWAY — ANN RUTHERFORD

SOUTH
BALABAN & KATZ Air Conditioned THEATERS Comfortably COOL
BALABAN & KATZ
TIVOLI COTTAGE GROVE AT 63rd
The FLEAGLES'll kill you . . . with LAFFS!
FRED MacMURRAY
"MURDER, He Says"
Marjorie Main
Helen Walker • Jean Heather
Pounding Drama! Tense Adventure!
PAUL MUNI
"Counter-attack"
Larry PARKS
Marguerite CHAPMAN
BALABAN & KATZ
SOUTHTOWN 63rd ST. NEAR HALSTED
BY DAY . . . he spurned her BY NIGHT . . . he walked in his sleep!
SPENCER TRACY KATHARINE HEPBURN
"Without LOVE"
Lucille Ball • Keenan Wynn
BEAUTY Knee-Deep in MYSTERY!
"the UNSEEN"
Joel McCREA • Gail RUSSELL
Herbert MARSHALL • Phyllis BROOKS

DOWNTOWN
AIR-CONDITIONED
ORIENTAL
RANDOLPH NEAR STATE
Uh-huh!
Here He Is . . . ON OUR STAGE
ROCHESTER
IN PERSON!
JACK BENNY'S SHADOW . . .
featured on JACK BENNY'S Radio Show!
STAR OF STAGE, SCREEN, RADIO!
KITTY MURRAY
Rochester's Girl Friend?
TOMMY TRENT
Puppets On Parade
THE GRAYSONS
TODAY—AT 10 A. M.
37c to 1 P.M.
46c to 6:30 plus tax
AMERICA'S ACE ARRANGER
JOHNNY RICHARDS and His MUSIC
featuring
KAREN RICH
PAT RUSSO
BILLY SHUART
PLUS THESE HEADLINERS
SCREEN— 1st Showing
A sweet-swingin' honey, and an air-wolf, yell-heat for fun!
LEE TRACY
BRENDA JOYCE
JUNE PREISSER
in "I'LL TELL THE WORLD"
with RAYMOND WALBURN THOMAS GOMEZ
NEXT, FRI. On Stage—JERRY WALD & his ORCH.—Screen Star MICHAEL O'SHEA

NORTHWEST
BALABAN & KATZ Air Conditioned THEATERS Comfortably COOL
BALABAN & KATZ
STATE LAKE
A GREAT ACTRESS' MOST DRAMATIC TRIUMPH
4th WEEK!
Bette Davis
in Warner's
"THE CORN IS GREEN"
introducing the sensational young stars
John Dall • Joan Lorring
BALABAN & KATZ
HARDING MILWAUKEE AT KIMBALL
BLOWING HIS TOP . . . in a riot of fun!
JACK BENNY Alexis SMITH "THE HORN BLOWS AT MIDNIGHT"
DOLORES MORAN REGINALD GARDINER
A ROYAL BLUSH Ernst Lubitsch's
Tallulah BANKHEAD Chas. COBURN Anne BAXTER William EYTHE "A ROYAL SCANDAL"

NORTH
• SHERIDAN 4036 Sheridan Rd.—COOLED RITA JOHNSON plus RODDY McDOWALL, PRESTON FOSTER in "THUNDERHEAD" in Technicolor! (Son of Flicka) JACK BENNY, FRED ALLEN, "IN THE BAG"
• VOGUE 5312 Bdwy. COOL VAN JOHNSON Gloria DeHaven, "BETWEEN TWO WOMEN" "SPORTING CHANCE" plus COLOR CARTOON!
• DEVON 6223 Broadway ROBERT YOUNG DOROTHY McGUIRE HERBERT MARSHALL
• BUCK'M 3319 N. Clark "ENCHANTED COTTAGE"
• N. CENTER 4031 Lincoln DENNIS O'KEEFE N. CENTER ONLY: "BREWSTER'S THREE CARTOONS! MILLIONS" ALL 3 THEATERS! COOLED FOR COMFORT!
• MODE 3912 Sheridan—COOLED—4 HITS C. Starrett, "SUNDOWN VALLEY" "OUTLAWS OF SANTA FE," Dan "Red" BARRY "BOMBS AWAY," Mystery Isle & 3 CARTOONS!
• 400 6746 SHERIDAN—COOLED SUSANNA FOSTER & ALLAN JONES "THERE'S MAGIC IN MUSIC" & Eddie Bracken JOEL McCREA, "REACHING FOR THE SUN"
• BIOGRAPH 2433 Lincoln—COOLED Opens 12:45—4 HITS "GANGSTERS DEN" with BUSTER CRABBE "SPORTING CHANCE" and 3 CARTOONS! "FATAL FLOOD" Manhunt • Mystery Island
• DAVIS 4614 Lincoln—COOLED FRED MacMURRAY and IRENE DUNNE, "INVITATION to HAPPINESS" BETTY GRABLE, "THIS WAY PLEASE"
• ARGMORE 1046 Argyle. Op. 1:30. Cooled Color Cartoon! World News! LORETTA YOUNG, "SUEZ," TYRONE POWER "SOUTH OF PAGO PAGO," VICTOR McLAGLEN
• VIC Shef.-Belm.—COOL—DON AMECHE BETTY GRABLE, CARMEN MIRANDA "DOWN ARGENTINE WAY" & Gracie FIELDS MONTY WOOLLEY, "HOLY MATRIMONY"

Cinema preview 7:35—9:35 feature 6:20 8:20—10:20
a psychological murder mystery creating a fascinating atmosphere of great emotional tension; it is imperative that this film BE SEEN FROM THE BEGINNING
"WHEN STRANGERS MARRY"

SURF Dearborn at Division—Regnest Films Feature at 6:06, 8:09, 10:18
IDA LUPINO and RAY MILLAND
"FOREVER AND A DAY"
And THE SURF DIGEST

ADELPHI 7074 N. Clark—Reg. Pk. 1039 OPEN 6:00 — Dr. to 6:30
Mickey Rooney in Technicolor "NATIONAL VELVET"
D. Clark, "I WON'T PLAY," Cartoon and News
WINDSOR 1225 N. Clark St.—Op. 1:30 Clark, Robert Young, "ENCHANTED AIR COND. COTTAGE," & Anne GWYNNE Grace McDonald, "MURDER in the Blue Room"
BRYN MAWR At Bryn Mawr 'L'—Op. 1:00 AIR COND. Dorothy Lamour, Betty Hutton ARNOLD in "MAIN STREET AFTER DARK"

NORTHWEST
• LIBERTY 3705 Full. COOL Open 5 HITS "SADDLE MT. ROUNDUP," Range Busters "Outlaws, Stampede Pass," John Mack Brown "FATAL FLOOD," Mystery Isle & 3 Cartoons!
• EMBASSY 3540 W. Full. MARGARET O'BRIEN JUNE ALLYSON JIMMY DURANTE "MUSIC FOR MILLIONS"
• IRVING 4003 Irving Pk. Both Theaters COOLED EDWARD ARNOLD "MAIN STREET AFTER DARK"
• AVON 3327 Full.—Opens 5:30—COOL "GREAT AMERICAN BROADCAST" John PAYNE, Jack OAKIE Nicholas Bros.—4 Ink Spots ALICE FAYE
• CROWN 1007 W. Div.—Op. 10 a. m.—Cool DOROTHY McGUIRE and ROBERT YOUNG, "ENCHANTED COTTAGE" "BREWSTER'S MILLIONS," DENNIS O'KEEFE

MONT CLARE GRAND AVE. AT HARLEM
COOLED FOR COMFORT
GINGER ROGERS JOSEPH COTTEN SHIRLEY TEMPLE
"I'LL BE SEEING YOU"
FRED ALLEN JACK BENNY
"IT'S IN THE BAG"

TIFFIN 4061 W. NORTH. COOLED Gloria De Haven 'Between 2 Women,' Van Johnson A. Jones, G. McDonald, "HONEYMOON AHEAD"
GRAND 3432 W. North. Cool. Edward Arnold "Main Street After Dark" Marg. O'Brien, Jimmy Durante, June Allyson 'MUSIC FOR MILLIONS' JOSE ITURBI
NITA 2915 Milwaukee—Open 6 GEORGE MURPHY GINNY SIMMS, "BROADWAY RHYTHM" 'Adventure of Tartu' plus 3 Disney Cartoons

SOUTH
BALABAN & KATZ Air Conditioned THEATERS Comfortably COOL
BALABAN & KATZ
TIVOLI COTTAGE GROVE AT 63rd
The FLEAGLES'll kill you . . . with LAFFS!
FRED MacMURRAY
"MURDER, He Says"
Marjorie Main
Helen Walker • Joan Heather
Pounding Drama! Tense Adventure!
PAUL MUNI
"Counter-attack"
Larry PARKS
Marguerite CHAPMAN
BALABAN & KATZ
SOUTHTOWN 63rd ST. NEAR HALSTED
BY DAY . . . he spurned her BY NIGHT . . . he walked in his sleep!
SPENCER TRACY KATHARINE HEPBURN
"Without LOVE"
Lucille Ball • Keenan Wynn
BEAUTY Knee-Deep in MYSTERY!
"the UNSEEN"
Joel McCREA • Gail RUSSELL
Herbert MARSHALL • Phyllis BROOKS

SUBURBAN
NO MAN'S LAND
RODDY McDOWALL PRESTON FOSTER ALL IN TECHNICOLOR
"THUNDERHEAD" SON OF FLICKA
EDDIE BRACKEN—SONNY TUFTS
"BRING ON THE GIRLS"
OPEN 5:30 TEATRO 30c to 6:00
WILMETTE
WILMETTE Open 6:15—25c to 6:30
JOAN BENNETT GEORGE SANDERS
WALT. PIDGEON "MANHUNT"
SHIRLEY TEMPLE "THE BLUEBIRD"
WINNETKA
COMMUNITY 'Music for Millions'
Margaret O'Brien, Jimmy Durante, June Allyson
MAYWOOD
LIDO DOORS OPEN 12:30 COOL!
Donald O'Connor, Peggy Ryan
"PATRICK THE GREAT"
Yvonne De Carlo, Rod Cameron
'Salome, Where She Danced'
AUSTIN
PLAISANCE 466 N. PARKSIDE. COOL TECHNICOLOR HIT!
M. Rooney 'NATIONAL VELVET'
E. Taylor
AUSTIN Chas. Boyer 'GASLIGHT'
5819 MADISON Ingrid Bergman "LAURA"
LAST "LAURA" AT 10:20
PARK Chas. Boyer "GASLIGHT"
I. Bergman
5960 Lake OLIVIA DE HAVILLAND
R. CUMMINGS, "PRINCESS O'ROURKE"
ROCKNE 5835 W. Div. St.—COOL—Op. 6:00
T. Bey, S. Foster, "FRISCO SAL"
Wallace Beery, Tom Drake, "THIS MAN'S NAVY"
SYMPHONY 4937 Chicago. Open 1:30 "FASHION MODEL"
Ruth Terry, "STEPPING IN SOCIETY"
B&K IRIS Op. 6—Fred MacMurray, Claudette Colbert, "Practically YOURS"
Lulu Belle & Scotty, "National BARN DANCE"
OAK PARK
LAMAR Marion at Lake St. "L"—COOLED Cartoon! "MARCH OF TIME"
GINGER ROGERS, SHIRLEY TEMPLE
JOSEPH COTTEN, "I'LL BE SEEING YOU"
"MEXICAN SEA SPORTS," Technicolor!
LAKE Lake and Marion Streets—COOLED Lionel Barrymore, Gloria DeHaven
Van JOHNSON, 'BETWEEN TWO WOMEN'
Dennis O'Keefe, "BREWSTER'S MILLIONS"
TOWN Roose.-Austin—Open 5:30—COOLED Richard Arlen, Cheryl Walker
"IDENTITY UNKNOWN" Plus 2 Cartoons!
WALLACE BEERY, "THIS MAN'S NAVY"
SOUTHERN 828 S. Oak Park—COOLED "The Lady Confesses"
WALLACE BEERY, "THIS MAN'S NAVY"
CICERO
VILLAS Open 1:30—COOL—Wallace BEERY Tom DRAKE, "THIS MAN'S NAVY"
ANN JEFFERYS "NEVADA"
FOREST PARK
FOREST OP. 1:00 ROBERT YOUNG "Enchanted Cottage"
'Brewster's Millions'
BERWYN
B&K BERWYN V. Johnson, Gloria DeHaven "BETWEEN 2 WOMEN"
Plus Allan Jones, "HONEYMOON AHEAD"
RITZ Open 5:30. Claudette Colbert F. MacMurray, "Practically Yours"
'National Barn Dance' with Robert Benchley
BROOKFIELD
STRAND Susanna Foster, Turhan Bey "FRISCO SAL"
E. Lowe, M. Rambeau, "Oh What a Night"
LA GRANGE
B&K LA GRANGE VAN JOHNSON in "Between 2 Women" Plus Allan JONES, "HONEYMOON AHEAD"
GLEN ELLYN
GLEN Claudette Colbert, Fred MacMurray "PRACTICALLY YOURS" R. Benchley, "NATIONAL BARN DANCE"

DOWNTOWN
AIR-CONDITIONED
ORIENTAL
RANDOLPH NEAR STATE
Uh-huh!
Here He Is . . . ON OUR STAGE
ROCHESTER
IN PERSON!
JACK BENNY'S SHADOW . . .
featured on JACK BENNY'S Radio Show!
STAR OF STAGE, SCREEN, RADIO!
KITTY MURRAY
Rochester's Girl Friend?
TOMMY TRENT
Puppets On Parade
THE GRAYSONS
TODAY—AT 10 A. M.
37c to 1 P.M.
46c to 6:30 plus tax
AMERICA'S ACE ARRANGER
JOHNNY RICHARDS and His MUSIC
featuring
KAREN RICH
PAT RUSSO
BILLY SHUART
PLUS THESE HEADLINERS
SCREEN— 1st Showing
A sweet-swingin' honey, and an air-wolf, yell-heat for fun!
LEE TRACY
BRENDA JOYCE
JUNE PREISSER
in "I'LL TELL THE WORLD"
with RAYMOND WALBURN THOMAS GOMEZ
NEXT, FRI. On Stage—JERRY WALD & his ORCH.—Screen Star MICHAEL O'SHEA

NORTHWEST
BALABAN & KATZ Air Conditioned THEATERS Comfortably COOL
BALABAN & KATZ
HARDING MILWAUKEE AT KIMBALL
BLOWING HIS TOP . . . in a riot of fun!
JACK BENNY Alexis SMITH "THE HORN BLOWS AT MIDNIGHT"
DOLORES MORAN REGINALD GARDINER
A ROYAL BLUSH Ernst Lubitsch's
Tallulah BANKHEAD Chas. COBURN Anne BAXTER William EYTHE "A ROYAL SCANDAL"
CONGRESS Open 1:45 | GATEWAY Open 1:45 — Ginger Rogers, Joseph Cotten "I'LL BE SEEING YOU" and "LET'S GO STEADY"
TERMINAL Open 1:45—Dennis O'KEEFE "BREWSTER'S MILLIONS" Plus William Gargan, "SPORTING CHANCE"
CRYSTAL Open 1:45 | BILTMORE Open 1:45 — VAN JOHNSON GLORIA DeHAVEN "Between 2 Women" Plus ALLAN JONES
BELPARK Open 1:45 — "Honeymoon Ahead"
Will Rogers Open 1:45 — Fred MacMurray, C. Colbert 'PRACTICALLY YOURS'
PORTAGE Open 1:45 — Lulu Belle & Scotty "National Barn Dance"
DRAKE Open 1:45—Jimmy Durante, Margaret O'BRIEN, "MUSIC FOR MILLIONS" Plus "MAIN STREET AFTER DARK"
ADMIRAL Open 1:45—Tom Drake, Wallace Beery, "THIS MAN'S NAVY" Susanna Foster, Turhan Bey, "FRISCO SAL"

ALAMO 3629 CHICAGO AV.—COOL! D. McGUIRE HERBERT MARSHALL R. YOUNG "Enchanted Cottage"
"Brewster's Millions," Dennis O'Keefe, June Havoc
RIVOLI 4330 ELSTON—OPEN 5:30 P. M. Tue. Bey, Susan Foster, "Frisco Sal" Wallace Beery, Tom Drake, "THIS MAN'S NAVY"
LOGAN Milw.-Sawyer—Open 1:30—COOL Robt. Benchley, "National Barn Dance" Also "7 MILES FROM ALCATRAZ"
METRO 3308 Lawrence. Cary Grant "GUNGA DIN" George Sanders, "Appointment in Berlin"

DOWNTOWN
COMFORTABLY COOL
RKO PALACE
RANDOLPH AT LA SALLE
THE LAUGHS MARCH ON
ABBOTT and COSTELLO in The Naughty Nineties
with ALAN CURTIS RITA JOHNSON
PLUS 2ND FEATURE "TWO O'CLOCK COURAGE" TOM CONWAY — ANN RUTHERFORD
naughty! -but, oh! so nice!
WEDNESDAY—GARY COOPER, LORETTA YOUNG in "ALONG CAME JONES"

SOUTH
WARNER BROS. C-O-O-L NEIGHBORHOOD THEATERS
MODERNLY AIR CONDITIONED
AVALON 79th & Stony Isle PARKING
TODAY FOR 1 WEEK—DOORS OPEN 1:30
JACK BENNY ALEXIS SMITH
"THE HORN BLOWS AT MIDNIGHT"
Without Love
Spencer TRACY • Katharine HEPBURN
"Without Love"
79th-Halsted FREE PARKING CAPITOL
Today for 1 Week—Doors Open 1:30
Ginger Rogers, Joseph Cotten
"I'LL BE SEEING YOU"
Dennis O'Keefe, Constance Moore
"Earl Carroll's Vanities"

SOUTH
STRATFORD 63rd-Hals.—Charles Boyer Ronald Colman, "GARDEN of ALLAH" "PRISONER OF ZENDA"
BEVERLY 95th-Ashland—Free Parking Gloria DeHaven, L. Barrymore Van Johnson, "BETWEEN TWO WOMEN"
JEFFERY 71st-Jeffery—Allan Jones Dennis O'Keefe, In "HONEYMOON AHEAD" "BREWSTER'S MILLIONS"
RHODES 79th-Rhodes—Dennis O'Keefe Dorothy McGuire, "BREWSTER'S MILLIONS" "ENCHANTED COTTAGE"
OGDEN 63rd-Ashland — Dorothy McGuire, Robert Young "ENCHANTED Cottage"
HIGHLAND 70th-Ashland — Allan Jones Grace McDonald "Honeymoon AHEAD"
GROVE Van Johnson, 70th-Cottage—Allan Jones In "HONEYMOON AHEAD" "BETWEEN TWO WOMEN"
'HORE 75th-Kingston — Ingrid Bergman, Chas. Boyer "GASLIGHT"
COSMO 79th-Halsted — Gene Tierney, Dana Andrews "LAURA"
FROLIC 53rd-Ellis—Stars Galore! "NATIONAL BARN DANCE" Edw. Everett Horton, "STEPPIN' IN Society"
HAMILTON 71st-Pax.—Susanna Foster Turhan Bey, "FRISCO Sal" Mickey Rooney, "NATIONAL VELVET"
OAKLAND 39th-Drexel—Stars Galore! "NATIONAL BARN DANCE" Ruth Terry, "STEPPIN' IN SOCIETY"
"MET" 47th-So. Parkway—Action Thriller! "A SPORTING CHANCE" Daring! Gay! "FASHION MODEL" Spicy!
PICCADILLY ALWAYS COOL
JOSEPH COTTEN GINGER ROGERS SHIRLEY TEMPLE
"I'LL BE SEEING YOU"
ALSO SELECTED SHORT SUBJECTS
MIDWEST Victor Mature, Carole Landis "COWBOY FROM LONESOME RIVER"
HARPER June Allyson, Margaret O'Brien "MUSIC FOR MILLIONS" "MAIN STREET AFTER DARK"
HYDE PARK B. Stanwyck, F. MacMurray "DOUBLE INDEMNITY"
KEN 1225 E. 47th Open 1:30 COOL Technicolor Hit "National Velvet" Mickey Rooney
MICHIGAN 55th & MICHIGAN—COOLED MARGARET O'BRIEN "MUSIC FOR MILLIONS" Jimmy DURANTE "IDENTITY UNKNOWN" RICHARD ARLEN
LEX 1142 E. 63rd Street—Open 12:30—COOL C. Colbert, F. MacMurray, 'Practically Yours' Jean Heather, "NATIONAL BARN DANCE"
COMMERCIAL 9150 Commercial—Op. 11:30 Robert Young, "Enchanted AIR COND. COTTAGE" & "Honeymoon Ahead"

SUBURBAN
WAUKEGAN & GOLF RDS.
DRIVE-IN
WORLD'S LARGEST WAUKEGAN AND GOLF RDS.
Laura
GENE TIERNEY
DANA ANDREWS CLIFTON WEBB
SHOWS 8:30 & 10:30 P. M.

TELENEWS
STATE AND RANDOLPH • STATE 2121
Complete New Show at 12:00 Noon
Comfortably Air Conditioned
EXTRA! . . SENSATIONAL! . . OFFICIAL!
"THE FLEET THAT CAME TO STAY"
SEE HOW THE NAVY BEAT THE KAMIKAZE!
4,232 SONS OF HEAVEN BLOWN TO HADES
TERRIFIC ACTION BEFORE YOUR VERY EYES!
FIRST FILMS POTSDAM MEET!
PACIFIC TYPHOON RIPS U. S. FLEET!

SUBURBAN
EVANSTON
B&K VARSITY Sts. SPENCER TRACY 2:00 Katharine HEPBURN "WITHOUT LOVE"
GAIL PATRICK JOEL McCREA "THE UNSEEN"
STADIUM Open 6:15—25c to 6:30 Margaret O'Brien, Jose Iturbi "MUSIC FOR MILLIONS" & Edward Arnold, 'Main Street After Dark'
B&K VALENCIA Sts. Claudette COLBERT 2:00 "Practically Yours" & Jean Heather, "NATIONAL BARN DANCE"
CORONET Sts. 6:30—WALLACE BEERY Tom Drake, "This Man's Navy" Susanna FOSTER, Turhan BEY, "FRISCO SAL"
HIGHLAND PARK
ALCYON 'Between Two Women' VAN JOHNSON—GLORIA DE HAVEN C. Colbert "Practically Yours" F. MacMurray
GLENCOE
GLENCOE Open 6:15—35c to 6:30 Brian Donlevy, Walter Abel AN AMERICAN ROMANCE

SUBURBAN
WAUKEGAN & GOLF RDS.
RKO GRAND
Op. 8:45 Pr. Chgs. 1 and 6
SENSATIONAL DOUBLE THRILL BILL!
KING KONG
SON OF KONG

SUBURBAN
ELMWOOD PARK
ELM 7540 Grand—Open 5:00—Margaret C. Colbert, F. MacMurray, "Practically Yours"
PARK RIDGE
PICKWICK Op. 6 P. M.—VAN JOHNSON "BETWEEN 2 WOMEN" Ruth AIR COND. Rathbone, "HOUSE of FEAR"
DES PLAINES
DES PLAINES Op. 6 P. M.—Robt. Young "Enchanted Cottage" and AIR COND. Randy Scott, "CORVETTE K-225"
ELMHURST
YORK Robert Young, Dorothy McGuire "ENCHANTED COTTAGE" Allan Jones, "HONEYMOON AHEAD"
VILLA PARK
VILLARD Wallace Beery, Tom Drake "THIS MAN'S NAVY" Zane Grey's Thriller, "NEVADA"
BLUE ISLAND
NEW LYRIC Open 1:30 "Enchanted Cottage" & Dennis O'Keefe, "BREWSTER'S MILLIONS"
LOMBARD
DU PAGE LULU BELLE AND SCOTTY "NATIONAL BARN DANCE" E. Arnold, "MAIN STREET AFTER DARK" Added Attraction! "To the Shores of Iwo Jima"
DOWNERS GROVE
TIVOLI OPEN 6:00. VAN JOHNSON "BETWEEN TWO WOMEN" A. Jones, G. McDonald, "HONEYMOON AHEAD"

Walgreen

YOU'RE ALWAYS WELCOME AT WALGREEN'S
DRUG STORES

Buy WAR BONDS and STAMPS NOW AT WALGREENS

ON SALE FRIDAY AND SATURDAY

At Chicago, Aurora, Berwyn, Blue Island, Chicago Heights, Cicero, Des Plaines, Downers Grove, Elmhurst, Evanston, Elgin, Glen Ellyn, Harvey, Highland Park, Hinsdale, Hubbard Woods, La Grange, Lake Forest, Oak Park, Park Ridge, Wilmette, Winnetka and Wheaton Stores.

Right Reserved to Limit Quantities.

COUPON

VALUE! STURDY PLASTIC--
RAT-TAIL CURL COMB
With Coupon. (Limit 2) ..... **2¢**
Save at Walgreen's

Bottle of 200
ASPIRIN TABLETS
For Quick Relief
Finest Quality... **49c**

SENSATIONAL NEW FOUNDATION!
LEON LARAINE CAKE MAKE-UP
Non-Drying to the Skin
Smartly designed plastic case. Sponge included.... **1.50**
Your choice of six new fascinating shades.
So lovely!

5 STAR SPECIALS

50¢ **DR. LYON'S**	*TOOTH POWDER (LIMIT-1)*	**14¢**
$1.00 **IRONIZED**	*YEAST TABLETS (LIMIT-1)*	**29¢**
100 **HINKLE PILLS**	*POPULAR LAXATIVE (LIMIT-2)*	**7¢**
100 **SACCHARIN**	*TABLETS ½ GRAIN (LIMIT-2)*	**9¢**
75¢ **DOAN'S**	*DIURETIC PILLS (LIMIT-1)*	**32¢**

WALGREEN'S QUALITY
PHOTO FINISHING
PRINTING AND DEVELOPING AT REASONABLE PRICES

PARTNERS IN HEALTH

Your doctor and your pharmacist are "Partners In Health"...working together, for *your* good. Here at Walgreen's, that partnership is both cherished and protected. Your Walgreen Pharmacist does his part by following your doctor's instructions and compounding your prescriptions with painstaking care.

Dependable Prescription Service
at your nearby Walgreen drug store

Tan Safely, Evenly and Smoothly

XPOSE LOTION FOR SUN TANS
It's greaseless. 2-oz. bottle..... **25c**
Masks harmful sun rays to promote a smooth tan color.
Non-Oily, Quick-Drying

ALCOHOLIC COLOGNES *And Refreshing Toilet Water*

HELENA RUBINSTEIN *Apple Blossom Cologne.....*		$1
BOND STREET *Yardley Toilet Water..*		1.50 & 2.50
DAGGETT & RAMSDELL *Mountain Heather Cologne....*		$1
BOURJOIS COURAGE *The Concentrated Cologne....*		2.50
APRIL SHOWERS *Cologne by Cheramy—2-oz....*		55c
CHAMBLY COLOGNE *The Fragrance of Flowers.....*		1.25
LUCIEN LELONG *Jabot Cologne—It's "Heady"..*		$5

50c Size
PHILLIPS' Milk of MAGNESIA
(Limit of 1 only)... **29c**

Package 20
SCHICK BLADES
Injector Type
In metal cartridge. **69c**

Medium Size
GABY TAN LOTION
It's Greaseless
Helps you tan evenly. **47c**

50c Jar
MENNEN Brushless
Shaving Cream
Whisker-Wilter.... **43c**

15c "Wear-Ever"
Aluminum Cleaner
Makes Pots Gleam
A value, at only..... **4c**

35c Super-Soft
SCHOLL'S Zino-Pads
Soft, Cushioning
Corns, calluses, bunions **31c**

Medicinally Pure
BORIC ACID
Powder or Crystals
Pound (Limit 2)... **15c**

Quart Size
CLOROX BLEACH
Ultra-Refined
Disinfects, deodorizes. **15c**

40c Size
LISTERINE Tooth POWDER
Whirlpool Cleansing **33c**

Beth Horton
HAIR REMOVER
Handy Pads
Easy to use Pkg. of 3.. **25c**

5-oz. Size
LACO SHAMPOO
Genuine Castile
For summer hair beauty **29c**

"Swimproof"
DARK EYES
Eyelash Darkener
Indelible. $1 Size.... **89c**

Soften, Perfume Water
MAYBLOOM BUBBLE BATH
Choice of two odeurs. Pound.. **49c**

Revlon Color Chest
5 BOTTLES NAIL ENAMEL
With Adheron..... **1.50**

Tender, Tired Feet?
TRY ALLEN'S FOOT-EASE
Sprinkle it on; 2-ounces... **23c**

Summertime Diets Need
HIGH-POTENCY **VITAMINS**

✓CHECK THIS..
- Our Pharmacists KNOW Vitamins.
- Our Stocks Are COMPLETE.

BEZON *Whole Vitamin* **B COMPLEX**
Month's Supply..... **1.98**

OLAFSEN BERITE
Tablets 100 for..... **1.59**

SUPER D COD LIVER OIL Upjohn. Rich in A and D. 8-oz. size.....	**83c**
100 OLAFSEN A & D Tablets to supplement the diet.....	**79c**
IMPROVED ABDOL Vitamins A-B1-D-G. 25 Capsules.....	**79c**
HALIBUT CAPSULES Plain. Olafsen quality. Bottle of 50....	**55c**
36 VITAMINS PLUS 6 vitamins, plus liver and iron.....	**89c**

GOOD NEWS! IT'S BACK!

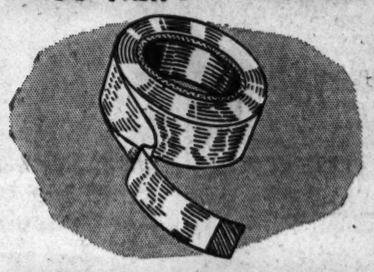

AVAILABLE FOR CIVILIAN USE
18¢ CELLULOSE SEALING TAPE
Amazing value, ½-in. by 216-in..... **10¢**
For use at home, school, office.

Safe Delivery Overseas Guaranteed
V-MAIL IS FASTER
Package 20 forms... **9c**
Write often to your servicemen.

The "Air-Weave"
OUTING HAT for SUMMER
Popular sizes **59c**
It's light-weight and comfortable.

Looks Like Silk
LA PEGGIE LEG MAKE-UP
6-ounce bottle **49c**
Glamorous rose-tan shade for leg beauty.

Hours of Fun
KIDDIES' COLOR BOOK
Educational..... **10c**
Represents children of many nations

Sturdily Bristled
BRUSH FOR VEGETABLES
Gets them cleaner..... **7c**

Washable, Sanitary
SPONGE FOR "MAKING-UP"
For cake or leg make-up..... **3c**

WHITE SHOE CLEANERS

It Cleans as It Whitens!
25c SHINOLA SHOE WHITENER
Liquid-type—hard to rub off (Limit one)..... **16c**

25c GRIFFIN ALLWITE *Cleans, whitens all white shoes.....*	**19c**
SHU-MILK WHITENER *Liquid for all white shoes, small size.....*	**10c**
25c SUCCESS SOAP *Keeps white shoes "looking new".....*	**17c**
CARBONA SHOE LIQUID *Cleans as it whitens, small size.....*	**10c**

20% Federal Excise Tax on Toiletries, Luggage and Billfolds

Comfort and Health Needs
FOR YOUR BABY

Large Package **MEAD'S PABLUM** *Cereal food.....*	Saves Washing **DISPOSABLE DIAPER PADS** *Package of 50.....*	It's Accurate! **BABY'S OWN QUINOMETER** *5-purpose thermometer*
39c	**89c**	**$1**

S. M. A. POWDER 16-ounce package...	**94c**
CRIB SHEETING Water-proof. 18"x27".	**39c**
OLEUM PERCOMORPHUM 10cc	**67c**
ZINC STEARATE Powder. 1-ounce....	**18c**
MEYER'S BABY OIL Antiseptic. 5-oz	**33c**
TUFFY NURSER 8-ounce size.....	**10c**
BABY PANTS Wet-proof, sanitary.....	**39c**

Box of 12
MODESS Sanitary NAPKINS
Now with Deodorant **22c**

55c Size
LADY ESTHER
4-Purpose Cream
For face and neck.. **39c**

Sun Bathers!

SUN-DRIED HAIR NEEDS HYGIENIC CARE
try **HERBEX CONDITIONER No. 3**
6-oz. **1.20** Plus Tax

COUPON

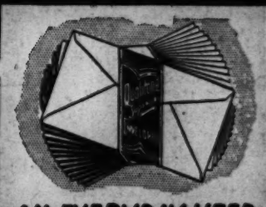

AN EVERYDAY NEED
PKG. OF 30 ENVELOPES
With coupon... **2 FOR 5¢**
6¾". White bond quality.
At Walgreen's (Limit 2 pkgs.)

To the prices of all merchandise selling in Illinois for 15c and over, there will be added an amount approximately equivalent to 2% because of the Illinois Retailers' Occupation Tax expense.

SUPerior 0200 Public Information Service
SUPerior 0260 Sports Bulletin Service
SUPerior 0100 Want Ads—General Business
3 Tribune Phone Numbers

Chicago Daily Tribune
THE WORLD'S GREATEST NEWSPAPER

SECTION TWO
SPORTS MARKETS
Friday, July 27, 1945 *** 19

CUBS TAKE NINTH STRAIGHT FROM REDS, 2-1

NELSON LEADS ALL-AMERICAN AFTER 18 HOLES

Hogan's 67 a Stroke Off Byron's Pace

BY CHARLES BARTLETT

A field of more than 135 professionals and amateurs set forth yesterday on the first round of the 72 hole search for $60,000 plus in bonds being offered in the All-American Open Golf tournament at the Tam O'Shanter Country club. When the opening day's firing was over, the business had settled down, for the nonce, to a battle between two Texas kids who used to hustle sticks around Fort Worth's Glen Garden club.

Yes, you guessed it—one of the lads is John Byron Nelson, who smoked out a small 30 on the back nine for the 66, six under par, with which he paces the company into today's second 18 holes. And only a shot away is his boyhood buddy, Lt. Ben Hogan of the army air forces, who, while he couldn't duplicate that blistering Nelson 30, did assemble a 33 and 34 for a 67 which left him three shots in front of the rest of the field.

Amateur In Third Place

And who do you think would be next in line in the four day race for first Open prize of $13,600 in war bonds? None of the brighter young pros who have been chasing Nelson thru his amazing streak of nine consecutive tournament triumphs. Just blond and muscular Flight Officer Frank Stranahan of Fort Meyers, Fla., who was low amateur in the 1942 Open event, eight shots back of Nelson. Yesterday Frank became the only other sub-70 shooter when he finished with two birdie threes for a 69 to lead the simon pure field in both the Open and Amateur shows. One shot behind Stranahan were 43 year old Gene Sarazen of New York and 40 year old Denny Shute of Akron, O., the only artists to register 70s.

Cards for Nelson and Hogan:

Par—Out	453	444	435—36
Nelson—Out	543	443	445—36
Hogan—Out	543	444	344—33
Par—In	534	445	344—36—72
Nelson—In	334	434	333—30—66
Hogan—In	434	444	344—34—67

Twelve Collect 7is

When a golfer shoots a 71 on any course he's usually right happy about it, but last night's final tabulation at that figure found 12 who were able to do so and who this morning find themselves five shots away from that man Nelson. Of course, the ball game isn't over yet, considering the remaining 54 holes thru Sunday evening, but this is a lot of room to be giving the gent who has won three of the four All-American Opens already determined.

The 71 brigade includes such talented artists as Claude Harmon of Detroit, National P. G. A. semi-finalist, against Nelson and No. 5 money collector last winter; Sgt. Ernie Harrison, winner of the St. Paul Open last Sunday; Ky Laffoon of St. Andrew's; Billy Burke, 1931 National Open champion; Dale Morey, winner of the 1943 All-American Amateur, now working as a pro; Vic Ghezzi, former P. G. A. champion; Harold McSpaden of Sanford, Me., only man other than Nelson to capture this valuable prize, and Sam Snead of Hot Springs, Va., making his first tournament start since he injured his right wrist on June 4.

The ideal weather may have had something to do with the generally excellent scoring, but there's little doubt that most characters in the field were unbending themselves to capture the $1,000 in cash which

[Continued on next page, column 5]

Frank Stranahan Tops Tourney's Amateurs with 69

Flight Officer Frank Stranahan, on leave from the Buckingham army air field at Fort Meyers, Fla., shot a three under par 69 to take over the first round lead in the All-American Amateur tournament at Tam o' Shanter yesterday.

The tow headed Toledo, O., golfer, who was low amateur in the 1942 Tam o' Shanter Open, put together nines of 35 and 34 for his par shattering effort which gave him a four stroke lead over the field as it enters today's second 18 hole test.

Tied for second place with 73s are a trio consisting of Sgt. Walter Burkemo of Evanston; William Hyndman III. of Abington, Pa., and Art Doering of Denver, Colo.

EARLY PACESETTERS IN GOLF EXTRAVAGANZA

Dorothy German (right) of Philadelphia and Dorothy Kielty of Los Angeles rest on the clubhouse porch at Tam o' Shanter after completing the first round in the women's division of the All-American golf tournament. Miss Germain's 76 gave her the 18 hole lead. Miss Kielty is second with 77.

Byron Nelson of Toledo waves his cap to the cheering crowd on the 18th green at Tam o' Shanter. Nelson's 66 gave him a one stroke lead over Lt. Ben Hogan in the Open division of the All-American.

Major Leagues

NATIONAL LEAGUE

	W.	L.	Pct.	G.B.
CHICAGO	54	52	.528	....
St. Louis	51	38	.573	4½
Brooklyn	49	39	.557	6
Pittsburgh	48	43	.527	8½
New York	47	45	.511	10
Cincinnati	40	43	.482	12½
Boston	41	47	.466	14
Philadelphia	35	58	.269	32½

YESTERDAY'S RESULTS

Chicago 2; Cincinnati 1
St. Louis 10; Pittsburgh 2
Only games scheduled.

GAMES TODAY

Cincinnati at Chicago. *New York at Phila.
Boston at Brooklyn. *Pittsb. at St. Louis.
*Night games.

AMERICAN LEAGUE

	W.	L.	Pct.	G.B.
Detroit	47	36	.566	....
Washington	44	39	.530	3
CHICAGO	44	41	.518	4
Boston	44	41	.518	4
New York	43	40	.518	4
St. Louis	41	40	.506	5
Cleveland	40	43	.482	7
Philadelphia	30	53	.361	17

YESTERDAY'S RESULTS

New York 13; Philadelphia 4
Only game scheduled.

GAMES TODAY

Chicago at Detroit. Phila. at New York.
*St. Louis at Cleve. Washington at Boston.
*Night game.

HAMILTON, FLAM GAIN SEMI-FINALS IN JUNIOR TENNIS

Detroit, Mich., July 26 (AP)—Three Californians and a 16 year old Florida schoolboy moved into the semi-final round of the Western Junior tennis meet at Cranbrook school today.

Herbie Flam, national interscholastic champion from Beverly Hills, Cal., seeded first, won an easy 6-2, 6-0 decision from McDonald Mathey of Princeton, N. J., to move into the junior semi-finals against Don Hamilton, Burbank, Cal., who defeated Sid Schwartz, Brooklyn, N. Y., 3-6, 6-1, 6-3.

Herbert [Buddy] Behrens of Fort Lauderdale, Fla., beat Don Lowenbein, San Francisco, 6-4, 10-8, and Hugh Stewart, Los Angeles, whipped William Turner, Narragansett, R. I., 6-2, 6-3, to gain the lower bracket semi-final.

LAMBEAU CALLS ALL-STAR GAME TOUGHEST JOB

All-Star Roster

COLLEGE football players who have accepted invitations to join the All-Stars for the game Aug. 30 in Soldiers' field with the Green Bay Packers:

ENDS—Jack Dugger, Ohio State; Dub Wooten, Oklahoma; Nick Scollard, St. Joseph's, Ind.

TACKLES—Glen Burgess, Tulsa; Clyde Flowers Texas Christian; Bob Zimny, Indiana; Edward Bell, Indiana.

GUARDS—Pat Filley, Notre Dame; Dick Barwegen, Purdue.

CENTERS—Gordon Appleby, Ohio State; Tex Warrington, Auburn; Martin Bilicich, Marquette.

HALF BACKS—Babe Dimancheff, Purdue; Sgt. Charles Trippi, Georgia; Edmond Shedlosky, Tulsa; Joe Renfroe, Tulane; Johnny Strzykalski, Marquette.

QUARTER BACKS—Don Greenwood, Illinois; Les Horvath, Ohio State.

FULL BACKS—Sgt. Ernie Bonelli, Pittsburgh; Corwin Clatt, Notre Dame; Don Pinciotti, Dayton; Dick McPhee, Georgia.

[Last of a series by E. L. (Curly) Lambeau, coach of the world champion Green Bay Packers, who will play the College All-Stars the night of Aug. 30 in Soldiers' field.]

BY E. L. (CURLY) LAMBEAU

Green Bay, Wis., July 26—The All-Star game is, by far, the toughest assignment which comes along in the life of a professional football coach and his players. Luckily, we know it, because of two earlier trips into football's most spectacular show. That's why we will be hard at work in a few days for our test against the collegians in Soldiers' field the night of Aug. 30.

Why is it the toughest job? There are many reasons. You know nothing of your opponents. They are just a batch of names. You are in the dark concerning the offense and defense that will confront you. In the National league games we have information on the other teams because of our scouting system, plus football movies. But you can't scout the All-Stars [H-mm, wonder how many guards they'll have at Evanston?].

Ready for Anything

The coaches and the teams going up against the All-Stars must be versatile, ready for anything. Because of this, we must prepare against any number of types of offense and defense. This means long hours of concentration because we can't afford to have any vacant spots in our tactical armor. Single wing? T formation- Notre Dame? We must expect any of these attacks, maybe all of them. It gives you an uncomfortable feeling. And we also must have a great array of plays, having no idea of the All-Stars' defensive setup.

Here's another cruel fact I've learned by experience: If you're going to win the All-Star game you must forget all about the league season coming up! In preparing for the All-Star game of 1937, we coordinated our regular season's plans. We were whipped, 6 to 0. In 1940 we took advantage of this bitter lesson, thought only of those hard fighting young men fresh from the college gridirons and gave them a 45 to 28 beating.

Amazed by All-Star Spirit

That's what we must expect to do again if we are to beat our opponents on the lake front. We realize we'll have to be at our best to win. Their spirit is amazing. I have watched them from the bench

[Continued on next page, column 6]

Dot Germain Paces Women in Tam Meet

Dorothy Germain, the personable Philadelphian who has won the last two western amateur titles, yesterday swept thru Tam o' Shanter's back nine with a smashing 35, four under par, to lead the first round of the All-American Women's Open Golf tournament. That incoming nine gave her a full card of 76, even for the 18 hole route.

Playing in the threesome with Miss Germain, who was runner-up for the All-American championship last summer, was Dot Kielty of Los Angeles. This former flyer in the WASPS, fired a neat 39—38—77 for second place going into today's second round of the 72 hole battle.

Bears Down After Bogies

Miss Germain knocked a ball in the water at the long second, took three from the edge of the seventh, drove a trap at No. 8, and three putted the ninth. That was the end of the bogey streak for her. Followed a par and a burst of four birdies. Fifteen footers fell at the 11th and 12th, she was on the 425 yard 13th in two, and holed an eight footer at No. 14. She drove deep into the right rough at the 18th, then smacked a No. 3 iron hole high.

Miss Kielty was in the rough on No. 1, three putted the next and was bunkered at the third. She dropped an eight foot birdie putt at the sixth, and holed nine and 12 footers for pars on the next two. She then reached the 13th in two for a birdie, and holed a six footer for par on the home green.

One Other Breaks Par

Only other member in the field of 32 to break 80 was bespectacled Sally Sessions of Muskegon, Mich., who came back in 39 for a 79.

Cards for the Misses Germain and Kielty:

Par—Out	453	544	435—37
Miss Germain—Out	463	544	546—41
Miss Kielty—Out	564	543	435—39
Par—In	535	555	344—39—76
Miss Germain—In	524	445	344—35—76
Miss Kielty—In	535	455	344—38—77

First round women's scores:

Dorothy Germain, Philadelphia	41	35	76
Dorothy Kielty, Los Angeles	39	38	77
Sally Sessions, Muskegon, Mich.	40	39	79
Helen Olson, Norwood Park	43	47	80
*Lt. Patty Berg, Philadelphia	38	42	80
*Betty Hicks, Chicago	40	41	81
Ann Casey, Mason City, Iowa	41	41	82
Mrs. H. S. Covington, Orangeburg, S. C.	39	44	83
Phyllis Otto, Atlantic, Ia.	43	40	83
Betty E. White, Dallas, Tex.	43	41	84
Mrs. Marge Becker, Paterson, N.J.	43	41	84
Carol Freese, Portland, Ore.	41	43	84
Mrs. Catherine Fox Park, Glenridge, N. J.	43	43	86
*Betty Jameson, San Antonio, Tex.	44	42	86
Jeanne Cline, Bloomington, Ill.	42	45	87
Betty Jane Hasmerle, Normandy, Mo.	46	41	87
Peggy Kirk, Findlay, O.	42	45	87
Georgia Tainter, Fargo, N. D.	43	45	88
Mrs. T. E. Schluderberg, Baltimore	44	44	88
Marjorie Row, Anniston, S. C.	42	46	88
*Hope Seignious, Milwaukee	43	45	88
Gertrude Ansresen, Duluth, Minn.	43	46	89
Mrs. Ann L. Bruno, White Plains, N. Y.	45	46	91
Lillian Townsend, Evanston	45	47	92
Shirley Spork, Detroit	46	47	93
Edith DeVand, Chicago	48	46	94
Mrs. P. J. Linster, Mansfield, O.	49	46	95
Dorothy Foster, Springfield, Ill.	49	46	95
Marguerite O'Neill, Chicago	50	49	99
*Mrs. Lillian Zechiraus, Skokie	53	46	99
Mrs. Vare Seltzer, Philadelphia	47	53	100
Shirley Mueller, Dubuque, Ia.	52	48	100

*Denotes professional.

MISS GREENBERG IS DEFEATED IN TENNIS FINAL

Milwaukee, Wis., July 26 (AP)—Fourth-seeded Alice Kleckhefer of Milwaukee upset the pre-tourney favorite, Vivian Greenberg of Chicago, to win the Western Junior Girls' tennis title today, 6-3, 2-6, 6-1.

In the competition for girls 15 years of age and under, Dorothy Watman of Chicago, seeded No. 1, defeated Nancy Downing of Milwaukee, seeded No. 4, 6-0, 6-2, to win the title.

FEARLESS SOX MEET LEADING TIGERS TODAY

John Humphries Is Mound Nominee

BY IRVING VAUGHAN

[Chicago Tribune Press Service]

New York, N. Y., July 26—The vacationing White Sox will go back to work tomorrow afternoon in Detroit, the occasion being the opener of a three-game series with the Tigers, who still expect to win a pennant but aren't bearing down noticeably on the problem.

The Sox have six more games on the trip and, unless they fold completely, they have a chance to return home Aug. 3 with a fairly good record. The three games in Detroit may not be easy, what with the Tigers pretty tough hitters on their own grounds, but there certainly is no reason for the Sox to worry about their next stop. That will be in Cleveland, home of the Indians who would be far better off in the league standing if they had been able to protect themselves against the Chicago boys. The latter have clouted the Tribe 10 times in 13 games, this being the most lopsided team vs. team argument in the league.

They'll Take a Boat Ride

The Cleveland series, after an open Monday, during which the Sox will take a boat ride from Detroit, calls for a night game on Tuesday and single afternoon games on Wednesday and Thursday. Friday night, the Sox are scheduled to open under their own lights against the Tigers and this presents a travel problem, there being no sleepers.

The Sox may have to ride a good portion of Friday and play at night, altho better arrangements may be made later. For instance, the Cleveland club could postpone the Thursday game to a later date. It doesn't make much difference when they play it, there won't be many cash customers present.

John Humphries to Pitch

John Humphries will pitch the opener against the Tigers tomorrow, that is unless James Dykes, the vacationing manager who is expected to rejoin the team there, has thought up something different.

Burkhardt, Cards Defeat Pirates, 10-2

St. Louis, Mo., July 26 (AP)—The St. Louis Cardinals, collecting 18 hits off three pitchers, tonight trounced the fourth-place Pittsburgh Pirates, 10 to 2, in the opener of a five game series.

The Cards scored four runs in the second, one in the fourth and five in the fifth. Nick Strincevich gave way to Art Cuccurullo who was relieved by Xavier Rescigno as the Pirates tried in vain to stem the Cardinal attack.

Ken Burkhardt, registering his 11th victory of the season, yielded eight hits.

St. Louis	Ab	H	P	A
Bergamo,rf-lf	4	4	1	0
Scho'dienst,lf	4	3	1	0
Rebel,rf	1	1	0	0
Adams,cf	4	2	3	0
Kurowski,3b	5	2	1	1
Hopp,1b	5	1	7	0
O'Dea,c	3	1	4	1
Verban,2b	4	3	5	2
Young,2b	1	0	0	1
Marion,ss	5	1	2	2
Burkhardt,p	4	1	0	2
	40	18	27	9

Pittsburgh	Ab	H	P	A
Coscarart,2b	3	0	2	5
Salitz'ver,2b	1	0	1	1
Gustine,ss	4	1	4	3
Russell,lf	4	0	2	0
Elliott,rf	4	1	0	0
J.Barrett,cf	4	3	5	1
Dahlgren,1b	4	2	8	1
Handley,3b	4	1	2	2
Lopes,c	1	0	0	0
Davis,c	2	0	1	0
Strincevich,p	1	0	0	0
Cuccurullo,p	1	0	0	1
Rescigno,p	1	0	0	0
	*35	8	24	14

*Glonfriddo batted for Rescigno in ninth.

Pittsburgh	000 002 000—2
St. Louis	040 150 00*—10

Runs—Pittsburgh: Gustine, Russell; St. Louis: Bergamo [3], Schoendienst, Hopp, O'Dea, Verban [2], Marion [2]. Runs batted in—Marion [2], Bergamo [2], Adams [2], Verban, Burkhardt, Schoendienst, Kurowski, J. Barrett [2]. Errors—Cuccurullo, Hopp. Two base hits—O'Dea, Dahlgren, J. Barrett [2]. Three base hit—Marion. Double plays—Gustine to Coscarart to Dahlgren [2]; O'Dea to Verban. Left on bases—Pittsburgh, 8; St. Louis, 10. Bases on balls—Cuccurullo [2], Rescigno [2], Burkhardt, 4. Hits—Strincevich, 8 in 1 1-3 innings; Rescigno, 2 in 3 1-3. Losing pitcher—Strincevich. Umpires—Dunn, Barr, and Sears. Time—2:00. Attendance—9,213 [paid].

THOMPSON HURLS NO HIT GAME AS COLONELS WIN

Louisville, Ky., July 26 (AP)—Don Thompson pitched a no-hit no-run game for Louisville tonight as the Colonels blanked the Indianapolis Indians, 8 to 0. It was the first no-hitter of the season here. Score:

Indianapolis	000	000	000	0 0 0
Louisville	104	101	01*	8 15 1

Batteries—Jeffcoat, Jiminez and Brady; Thompson and Millies.

In the WAKE of the NEWS

BY ARCH WARD

WHILE conceding that Curly Lambeau, coach of the Green Bay Packers, is showing fine journalistic style in his current series in THE TRIBUNE, a member of the Chicago Bears' official family calls attention to a factual error. . . . Larry Craig, in throwing a block which put Lou Brock in the clear for a winning touchdown run against the Bears, did not sweep George Wilson out of his path on the play, the Chicago man asserts. . . . The maneuver was made against Wilson's replacement, Abe Croft, he claims, adding that movies of the game will bear him out. . . . Luke Johnsos, co-coach of the Bears, is playing first base this summer in the Fumble league, a softball circuit in which other gents of Luke's age risk creaky muscles once a week. . . . James R. Fair, versatile operator in the New York bureau of THE TRIBUNE, has just completed a book on the life of Fighter Harry Greb. . . . The title is "Give Him to the Angels" and it will be published early in October by Smith and Durrell. . . . A motion picture studio, which has seen proofs of the forthcoming work, has offered Jim $40,000 for the screen rights if the volume maintains a high position in popularity polls. . . . Fair's work appears frequently in national magazines. . . . Ralph Ventresco, who returned to Penn State from the European war front, accumulated 122 points. . . . Lion Coach Bob Higgins hopes Ralph can do as well in football next fall.

Manager Joe Cronin is being pestered by well meaning fans who insist that Pitcher Dave Ferriss be assigned to the outfield so the club can receive the benefit of his potent bat every day instead of every four or five. . . . There is little likelihood of such a move so long as the big ex-soldier can win 90 per cent of his pitching starts. . . . Age considered, there is not a more proficient outfielder in either major league than the venerable Doc Cramer of the Detroit Tigers. . . . Bernard Docusen, the Filipino fighter, who had such a sensational rise in New Orleans, probably has fought his last bout in that city. . . . Bernard plans to transfer his activities to the more remunerative rings of New York and California. . . . Fred Digby Jr., son of the veteran sports editor of the New Orleans Item, was ordained to the priesthood recently. . . . Charley Beaudry, Marquette university's National A. A. U. decathlon champion, spent nearly two years in a tuberculosis sanitarium and was warned by his physicians never to engage in strenuous exercise.

Revised Quotation

All work and no play makes jack that some one else will enjoy when

you're dead from overwork.—T. M. Semro.

* *

The Wake Depends Help!
Upon Its Friends. Help!

* *

Yeah, Man!

Headline from THE TRIB:
CAROLE LANDIS EXPECTING HER DIVORCE WITHIN WEEK
[Map on Back Page]
And what a map!
—A. H. A.

* *

Baby's Leaves

Our infant loves to watch the leaves
Upon a greenclad tree
And brings appreciation to
Her mother and to me.

Our baby makes us pause to look
Into the rustling green
Of summer boughs and realise
A beauty never seen.

Our little one loves every leaf
In wind, or rain, or sun,
And so do we, since she has found
A thrill in every one.
—Frank H. Keith

* *

This Changing World

She was so clumsy they called her oleo-fingered.—Mrs. Jack Herbert.

* *

Famous Last Words

The difference is that I have vision beyond the end of my nose.—Skinnay.

It's all right, mother. Junior isn't strong enough to pull the trigger.—Ray Cvikota.

* *

Returned Soldier

The telephone rang casually,
As any other day;
And then a voice, so long unheard—
A voice, so dear, so gay. . . .

A mother's heart quite suddenly
Unloosed its care and fear,
For no words hold a greater thrill
Than "Hello, Mom, I'm here!"

Long years ago his baby talk
Was music to her ear,
But now today no words compare
With, "Hello, Mom, I'm here!"
—Maysie Kay

* *

Pet Peeves

To occupy, unknowingly, a prewarmed seat.—V. A. J.

People with a prima donna attitude when team work is necessary.—Irving of Evanston.

* *

The Corner House

It's a trim little place and in order,
With an aspect of thrift and good cheer,
From the hedgerow that bounds the front border
To the alley that runs in the rear.
There are gay window boxes appealing,
Starchy curtains impart a prim air,
There's a fence newly painted, revealing
The pride of the folks dwelling there.

The yard is allotted in spaces,
The lawn has been clipped with due care,
And the flowers that bloom in spare places
Are doing their best to look fair.
I'm reminded in passing each morning,
By the green spread of well tended loam,
Of that quest of the heart, all adorning,
That changes a house to a home.
—B. L. Bruce

Things You Never Hear

Please take my seat, madam. . . . Give 'em all a drink, bartender. . . . Why not take a carton? They're cheaper that way. . . . It's a nice cut, sir. About two inches thick? . . . And trim off that fat before you throw it on the scale.—Augie the Miller.

* *

Sudden Thoughts

Trib headline: "Vote U. S. Into World Bank." Another poker game I see. Bet they refuse to let us even cuts the cards.—Karlov Karlov.

Many a woman's lips belie the story he sees within her eyes.—Virgie, the Receptionist.

How could Truman play the piano for Stalin and Churchill without a special permit from Petrillo?—Sarbee from Gawgia.

* *

Add Similes

As American as hot dogs and pop at a baseball game.—Doc Richards, Minn. '25.

As busy as the small town postmaster just after train time.—Gunny from Wisconsin.

* *

Do You Remember 'Way Back When:

Dutch Zwilling was the home run slugger for the old Chi-Feds? Dave Black, Max Flack, and Leslie Mann were some of the other stars.—Russ from Old Des Plaines.

A cyclists greatest desire was to make a "century" or 100 mile trip?—ME from Lacon.

Summer brought the melody of the steam calliope from the excursion steamer?—S. G. Wick.

* *

Ten Years Ago Today—The Cubs defeated the Cincinnati Reds twice to move within a game of the National league lead.

WYSE GETS FINE SUPPORT; WINS 14TH VICTORY

Nicholson's Triple Drives In Run

Hank's Still Hot

CINCINNATI	Ab	H	P	A	CHICAGO	Ab	H	P	A
Clay,cf	4	0	6	1	Hack,3b	4	3	3	3
Sipek,rf	4	2	2	0	Johnson,2b	4	1	2	3
Libke,lf	4	1	1	0	Nicholson,rf	4	1	2	0
M'Cormick,1b	3	1	6	1	Cavarretta,1b	3	1	13	0
Mesner,3b	4	0	2	0	Pafko,cf	4	1	1	0
Miller,ss	4	1	3	2	Lowrey,lf	4	2	1	0
W.Will'ms,2b	2	1	0	1	Gillespie,c	4	1	4	0
Unser,c	4	1	4	0	D.Williams,c	0	0	1	0
Heusser,p	3	1	1	4	Merullo,ss	4	0	0	3
					Wyse,p	3	0	0	3
	*33	8	24	9		33	10	27	15

*Walker batted for Heusser in ninth.

Cincinnati	001 000 000—1
Chicago	110 000 00*—3

Runs: Cincinnati—Heusser. Chicago—Johnson, Gillespie. Runs batted in—Sipek, Hack, Nicholson. Two base hits—Sipek [2], McCormick, Heusser, Hack. Three base hit—Nicholson. Sacrifice—W. Williams. Double plays—Heusser to Miller to McCormick; Clay to Unser; Hack to Cavarretta. Left on bases—Cincinnati, 8; Chicago, 9. Bases on balls—Heusser, 2; Wyse, 4. Struck out—Heusser, 2; Wyse, 4. Umpires—Henline, Jorda, Reardon and Goetz. Time—1:46. Attendance—11,831.

BY EDWARD BURNS

The Cincinnati Reds, who have whipped the Cardinals five times, the Dodgers eight times, the Pirates seven, the Giants four, the Braves seven, and the Phillies on nine occasions, yesterday failed in their ninth attempt to win their first 1945 victory from Charley Grimm's pace setting Cubs. The score was Cubs, 2; Reds, 1, and Hank Wyse went all the way for his 14th victory of the season.

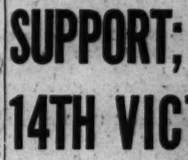

Stanley Hack

Wyse yielded eight hits, half of them on doubles, but with nice support from all hands who had fielding chances, was in full command except in the third when doubles by Ed Heusser, the losing pitcher, and Dick Sipek, gave the Reds their run. The Cubs had accrued their total by that time, so the Cincies never were even or ahead after the first inning.

Nicholson Hits Triple

The Cubs scored in the first inning on a single by Don Johnson and a triple by Bill Nicholson, Bill's second such drive in successive times at bat. Remember, he cleared loaded bases with a triple his last time up Tuesday? Nick tried to score on Phil Cavarretta's bouncer to Woody Williams, but was thrown out at the plate.

The Chicagoans' other run was fabricated in the second inning. Harry Lowrey opened with a single and was safe at second on a fielder's choice after Woody Williams had captured Paul Gillespie's grounder in short right field. Len Merullo bunted and forced Lowrey at third. Wyse struck out, but Stan Hack made the first of a string of three hits, this one a single to center, which scored Gillespie with what proved to be the winning run.

Hack Is Defensive Hero

The best defensive plays in Wyse's support involved Hack, who had eight chances during the contest. Frank McCormick opened the third inning with a double to left and reached third while Wyse was throwing out Mesner. Eddie Miller banged a grounder to Hack, who tagged McCormick a yard off third base, then doubled Miller with a throw to Cavarretta.

In the ninth Woody Williams walked with one down. Al Unser ran the count to three and two, then fouled to Dewey Williams. Gee Walker batted for Heusser and apparently had a double on the way to the left field corner when Hack leaped high in the air and pulled down the shot with his gloved hand, thus ending the Cubs' 54th victorious performance.

This afternoon the Cubs and Reds will play the second game of the five match series—and quite a pitching attraction it should be for the ladies' day assemblage. Claude Passeau will pitch for Grimm's boys and that fine and suffering gentleman, Manager William McKechnie, will ask his ace, Bucky Walters, to do something please, please.

Three Dots, at 2-1, Wins in Myrtlewood

BY MAURICE SHEVLIN

The $17,275 Myrtlewood handicap went to J. H. Rouse's Kentucky bred Three Dots for the second time yesterday at Washington Park as the 5 year old son of Good Advice whipped a dozen other handicap stars in the fast time of 1:10 4-5 for the six furlong sprint.

Three Dots, which set the track record of 1:10 in the 1944 running got up in the last 16th under the guidance of Al Bodiou to beat Ruth Sidell's Burgoo Maid by a half a length. Gertrude Donovan's Fighting Don was third, a length and a quarter back.

The victory was Three Dots' first of the 1945 campaign and netted her Midway, Ky., owner $12,025. Three Dots went postward the 2 to 1 favorite and returned his backers $6.80, $4.80, and $3. Burgoo Maid, held to 16 to 1, paid $12.40 and $6.60. Fighting Don, the second choice, paid $3.40 to show.

Three Dots Has Trouble

Three Dots drew the No. 7 post position and had some difficulty getting away as Fighting Don, first on the rail, and Burgoo Maid, in the No. 2 slot, broke out in front, closely followed by Herbert M. Woolf's Signator, entered with Adulator.

At the quarter Otto Grohs had Fighting Don only half a length in front of Burgoo Maid, Jess Higley up, as Three Dots was struggling along in seventh, bunched with Sirius, John Marsch's Occupy, a 25 to

[Continued on next page, column 4]

Jim Bivins, Heavyweight Contender, Beats Sheppard

Pittsburgh, Pa., July 26 (AP)—Jimmy Bivins, Cleveland, rated as the No. 1 heavyweight contender, won a decision over Curtis Sheppard of Pittsburgh in their 10 round bout tonight.

More Than a Football Game!

The best football talent will compete in Soldiers' field the night of Aug. 30 in the 12th annual All-Star game between the Collegians and Green Bay Packers. A thrilling game? Yes, but much more than that! It has all the excitement and color which goes with a gigantic sports event. This you will catch when you enter the lake front stadium. Get your tickets now at Tribune Public Service offices, Tribune Tower and 1 S. Dearborn St. Prices:

~~$4.80~~ ~~$3.60~~ ~~$3.00~~ $2.40 $1.20

Applications by check or money order are being accepted. Address Chicago Tribune Charities, Inc., All-Star Football Ticket Manager, Tribune Tower, Chicago. Please inclose a return self-addressed envelope.

(Net Profits to War Charities)

MOON MULLINS
MAMIE, YOU KNOW HOW ADMIRERS SOMETIMES GIVES GIFTS, LIKE FLOWERS TO ACTRESSES ON FIRST NIGHTS—
YEH.
7-27
SO, SINCE THIS IS YER FIRST FLING AS A LADY WRASSLER, UNCLE WILLIE SUGGESTED WE SHOULD PRESENT YOU WITH SOMETHIN' PRACTICAL.
OH GEE- WOT?
A DANDY FIRST-AID KIT.
AND DON'T FORGET TH' STRETCHER, MOON!
Reg. U. S. Pat. Off.; Copyright, 1945, by News Syndicate Co. Inc.
UNCLE WILLIE'S SUGGESTION WASN'T SO SILLY AFTER ALL.
Willard

YANKEES CRUSH ATHLETICS, 13-4; TIE FOR THIRD

New Yorkers Share Berth with Chicago, Boston

New York, July 26 (AP)—Red Ruffing made his first major league pitching start since the 1942 World Series today and earned a 13 to 4 victory for the New York Yankees over the Philadelphia A's altho the former army air force sergeant tired in the seventh and gave way to Rookie Al Gettel.

The victory boosted the Yankees to a three-way tie for third place in the American league standings with the Chicago White Sox and the Boston Red Sox.

Philadelphia	Ab	H	P	A	New York	Ab	H	P	A
Hall,2b	4	0	3	4	Stirnweiss,2b	2	1	3	0
Peck,rf	2	0	2	0	Milosevich,2b	1	1	1	3
Metro,rf	2	0	2	0	Metheny,rf	5	3	2	0
Siebert,1b	4	0	6	1	Martin,lf	4	1	1	0
Estalella,cf	2	1	2	0	Etten,1b	4	1	8	0
Rosar,c	4	2	2	0	Grimes,3b	4	2	1	2
McGhee,lf	2	0	2	0	Stainback,cf	4	2	2	0
Smith,lf	2	1	2	0	Crosetti,ss	4	2	2	2
Kell,3b	4	1	2	0	Robinson,c	4	0	7	0
Busch,ss	1	1	0	0	Ruffing,p	3	1	0	1
Wilkins,ss	2	0	0	1	Gettel,p	1	0	0	1
Flores,p	1	0	1	0					
Knerr,p	2	1	0	1					
	32	7	24	7		36	14	27	9

Philadelphia ....000 000 310— 4
New York...................200 231 14*—13

Runs—Philadelphia, Estalella [2], Rosar, Smith; New York: Stirnweiss [2], Milosevich, Metheny [3], Martin [2], Etten, Grimes [2], Stainback, Ruffing. Runs batted in—Martin, Stainback [2], Crosetti [3], Metheny [3], Etten, Milosevich, Smith, Kell, Knerr, Robinson, Rosar. Error—Peck. Two base hits—Rosar, Stainback. Three base hits—Estalella, Stainback, Stirnweiss, Ruffing. Home run—Metheny. Sacrifices—Flores, Crosetti, Stainback. Double play—Grimes to Milosevich to Etten. Left on bases—Philadelphia, 5; New York, 7. Base on balls—Flores, 3; Ruffing, 2; Knerr, 3; Gettel, 1. Struck out—Ruffing, 5; Flores, 1; Gettel, 1. Hits—Flores, 6 in 4 1-3 innings; Knerr, 8 in 3 2-3; Ruffing, 4 in 6 [none out in seventh]; Gettel, 3 in 3. Winning pitcher—Ruffing. Losing pitcher—Flores. Umpires—Hubbard, Berry, and Jones. Time—2:10. Attendance—9,752 paid.

Negro All-Star Game Lineup Is Announced

Players selected for the 13th annual Negro East vs. West all-star baseball game at Comiskey park Sunday at 3 p. m. have begun to assemble in Chicago.

West Manager W. S. Welch of the Birmingham Black Barons, who piloted the West to the victory last year that tied the series at six all, announces his opening lineup and batting order as follows:

Art Wilson, Birmingham, second base; Jackie Robinson, Kansas City Monarchs, shortstop; Lloyd Davenport, Cleveland Buckeyes, right field; Alec Radcliffe, Cincinnati-Indianapolis Clowns, third base; Ed Steele, Birmingham, right field; Neil Robinson, Memphis Red Sox, center field; Archie Ware, Cleveland, first base; Quincy Trouppe, Cleveland, catcher, and Verdel Mathis, Memphis pitcher.

ARLINGTON PARK ODDS & JOCKEYS

[At Washington Park]

FIRST RACE—Purse $2,000, claiming, 4 year olds and up, 6 furlongs:

Horse	Wt.	P.P.	Jockey	Odds
Cynical Maid	110	1	No boy	20-1
Campion Hall	110	2	No boy	10-1
Uncle Bud	110	3	No boy	10-1
Twilight	110	4	Marinelli	20-1
Nego Imp	110	5	Adams	20-1
Liberty Crack	113	6	South	4-1
Cousin Mamie	110	7	Bailey	20-1
Bagnell	110	8	No boy	4-1
Solid Sender	115	9	No boy	15-1
Feudella	105	10	No boy	20-1
Balmand	110	11	No boy	15-1
Sir Lo	110	12	Fischer	5-2
Valdina Gino	115	13	No boy	20-1
Scotch Please	115	14	Strange	20-1
Port Harmony	115	15	No boy	20-1
Army Grey	115	16	No boy	6-1
Mary M. V.	110	17	No boy	20-1
Gay Franks	108	18	No boy	7-5

SECOND RACE—Purse $2,000, claiming, 4 year olds and up, 6 furlongs:

Horse	Wt.	P.P.	Jockey	Odds
Glory Call	110	1	No boy	20-1
Just Dawn	118	2	Grohs	4-1
In Silver	115	3	Layton	20-1
Ankylos	110	4	No boy	6-1
Anthony's Girl	110	5	No boy	15-1
Jack Stutz	110	6	No boy	15-1
Kimmy	110	7	No boy	15-1
Liberty Flight	115	8	No boy	6-1
Monk's Memo	113	9	No boy	10-1
Mismark	105	10	No boy	10-1
Frontier Jane	110	11	No boy	6-1
Powerhouse	115	12	No boy	20-1
Little Minx	105	13	Fay	8-1
Potranco	115	14	No boy	20-1
Spike J.	115	15	Carr	20-1
Forevic	118	16	No boy	8-5
Whippet	110	17	Fischer	10-1
Whiteford Bill	110	18	No boy	20-1

THIRD RACE—Purse $2,500, allowances, maidens, 2 year olds, 6 furlongs:

Horse	Wt.	P.P.	Jockey	Odds
†Kings River	118	1	Bodiou	4-1
Eternal Reward	118	2	Strange	20-1
River Pat	118	3	Hooper	20-1
Old Bet	115	4	No boy	20-1
*Indian Ruler	118	5	No boy	8-5
Paprika	118	6	No boy	20-1
Lazy Shoes	118	7	Knott	15-1
*Sun Alf	118	8	Dodson	8-5
Journal	118	9	Adams	8-1
Caeright	118	10	No boy	15-1
Thunder Hoof	118	11	No boy	20-1
Prince Aethel	118	12	Martin	15-1
Frequency	115	13	No boy	20-1
Magna Ray	118	14	Strange	15-1
Oh Boy	113	15	No boy	5-2
Paloma Linda	115	16	No boy	8-1
†Dinner Guest	115	17	No boy	4-1

*Entry. †Entry.

FOURTH RACE—Purse $2,000, claiming, 3 year olds, 7 furlongs:

Horse	Wt.	P.P.	Jockey	Odds
Flag Anchor	115	1	Bodiou	20-1
Eleanor B.	115	2	Bates	20-1
Strutter	111	3	No boy	15-1
Disbet	106	4	Strange	10-1
Foxy Reap	115	5	Knott	6-1
Miss Stage	108	6	Grohs	10-1
Lucky Barney	110	7	Fischer	4-1
Alvan	113	8	Martin	4-1
Roguish Shot	115	9	Bailey	8-1
Priscilla Prim	110	10	No boy	8-1
Agrarian Son	110	11	Fay	5-2
Arab's Lady	106	12	Fischer	20-1
Miss Observer	105	13	Fay	10-1
Geraldine F.	110	14	Knott	12-1
Woodfin	106	15	No boy	10-1
Son's Foonery	106	16	No boy	20-1
Bolo Prince	115	17	No boy	10-1
Algrins	113	18	No boy	15-1

FIFTH RACE—Purse $2,500, claiming, 3 year olds and up, mile:

Horse	Wt.	P.P.	Jockey	Odds
Five A. M.	113	1	No boy	6-1
Best Birthday	113	2	Fay	10-1
Martian	118	3	Dodson	5-2
Stars at Night	104	4	Fay	6-1
Crimson Tide	115	5	Campbell	4-1
Cherry Wine	112	6	Truschka	15-1
Valdina Bright	108	7	No boy	15-1
Robert F.	113	8	No boy	4-1

SIXTH RACE—Purse $2,500, allowances, 3 year olds and up, 1 1-16 miles, on the turf:

Horse	Wt.	P.P.	Jockey	Odds
Floriann Ace	108	1	Truschka	4-1
Fiery Justice	113	2	Clutter	8-1
Twixt	116	3	No boy	6-1
Roman Red	108	4	Fay	15-1
Valdina Maiden	108	5	No boy	4-1
Lady Flares	103	6	Fay	8-1
Pater	105	7	Bailey	6-5

SEVENTH RACE—Purse $2,500, claiming, 3 year olds and up, 1⅛ miles:

Horse	Wt.	P.P.	Jockey	Odds
Strombus	114	1	Brooks	4-1
Hot Spark	117	2	Brooks	10-1
Ava Delight	113	3	Strange	6-1
Good Play	117	4	Dodson	3-1
Valdina Nymph	111	5	No boy	4-1
Brilliant Jr.	107	6	Campbell	20-1
Tide Over	117	7	South	20-1
Rose Canyon	114	8	Martin	15-1
Patruska	112	9	No boy	15-1
Piplad	114	10	No boy	4-1
Alafiag	114	11	Fischer	4-1
Impregnable	112	12	No boy	10-1

EIGHTH RACE—Purse $2,500, allowances, 3 year olds and up, 1 1-16 miles, on the turf:

Horse	Wt.	P.P.	Jockey	Odds
Broadhead	108	1	No boy	10-1
Drollon	108	2	Fischer	4-1
Black Pepper	103	3	Fischer	7-5
Valdina Vicar	108	4	No boy	4-1
Yormont	113	5	Carr	20-1
Infinity Sheik	113	6	Bailey	8-1
Early 'n' Smart	114	7	No boy	10-1

Fight Decisions

LAST NIGHT

At Pittsburgh, Pa.—Jimmy Bivins beat Curtis Sheppard [10].

At Norfolk, Va.—Tami Mauriello knocked out Blaeo Pimpinella [3].

RACE SELECTIONS

ARLINGTON PARK AT WASHINGTON PARK, HOMEWOOD, ILL.
[Fast]
1—Sir Lo, Liberty Crack, Negro Imp.
2—Mismark, Frontier Jane, Aankylos.
3—Indian Ruler-Sun Alf, Paprika, Oh Boy.
4—Agrarian Son, Geraldine F., Bolo Prince.
5—Crimson Tide, Martian, Stars At Night.
6—Pater, Fiery Justice, Twixt.
7—AVA DELIGHT, Hot Spark, Piplad.
8—Black Pepper, Broadhead, Drollon.

GARDEN STATE, CAMDEN, N. J.
[Fast]
1—No Quota, Mal, Fritz.
2—BRITISH WARM, Swami, Conquer.
3—Louchapoka, Good Cross, Fernlet.
4—High Master, Tiger Age, Joblots.
5—Miss Neddie, Flexico, Gum Drops.
6—Nippy, Safety Match, Army Belle.
7—Bobtown-Gullah, Court Blenheim, Barnacle.
8—Attache, Flying John, Hazel W.

SUFFOLK DOWNS, BOSTON, MASS.
[Fast]
1—Siganar, Epee, Trailer.
2—Over Ice, Barts Chance, Quakertown.
3—Buy Hottel, Red Vulcan, Celtics.
4—Fogoso-Sorgho, Good Fun, Super Foot.
5—Armistice Day, Windward Isle, Top Transit.
6—CAVATORTA, Misflying, Sir Alfred.
7—Bonnie Golos, Air Power, Buena Ventura.
8—Maroc, Edasel, Hadastar.

EMPIRE CITY AT JAMAICA, N. Y.
[Fast]
1—Congo Song, Waymark, Simplon.
2—Noonday Sun, High Tint, Super Justice.
3—Lost Control, Brevithorn, Bienrose.
4—Chief Barker, Post Graduate, Drumuir.
5—Sixty Minutes, Hypnotic, Edifield.
6—BRIDON, Ace Star, Tedsyl.
7—Oakford, Napoo, Portage Trail.

DETROIT, MICH.
[Fast]
1—Sparker, Talk Over, Fly Whisk.
2—Cloudy Weather, Drumont, Foulard.
3—Platinum Sands, Marcella B., Miss Bobby Sox.
4—ARIDISCAL, Wise Chance, Darby Divot.
5—Pig Tails, Mia Mia, Turnabout.
6—This Is It, My Zaca, Sweep Torch.
7—Wishihadagal, Sherlock, Fettacairn.
8—Paraboloid, Extend, Timely Flight.

EMPIRE CITY RESULTS
[At Jamaica]

FIRST RACE—Purse $2,500, claiming, maidens, 2 year olds, 6 furlongs:
Ben Hur, 118: Longden.... 4.70 3.40 2.60
Lee Circle, 112: Stout...... 11.00 5.00
Stargazer, 115: Atkinson...... 3.20
Time, 1:14 3-5. Detach, Grand World, Kates Boy, Cash, Menace ran.

SECOND RACE—Purse $2,500, claiming, 3 year olds, 6 furlongs:
Royalong, 116: Roberts....26.60 11.10 7.90
Lucky Aunt, 112: Kirkland 10.00 6.70
Ariel Show, 112, Caffarella 4.50
Time, 1:13. Naval Station, Slight Edge, Helvetian, Fado, Capt. America, Russian Valor, Soulful, Cassina, Bright Player ran.

THIRD RACE—Purse $3,000, allowances, 2 year olds, 5½ furlongs:
White Wine, 110:Caffarella.10.80 5.50 3.80
Donna M. G., 115:Kirkland 3.70 2.60
Maried, 110: Rienzi........ 3.40
Time, 1:07 1-5. Sue Creek, Briarcliff, Portia, Orange Blossom, War Blast, Holiday Girl ran.

FOURTH RACE—Purse $3,000, allowances, 3 year olds, 6 furlongs:
Hitem, 118: Snider........ 6.60 4.60 3.40
Concordian, 118: Wright... 17.50 9.80
Connie's Girl, 117: Gilbert 4.30
Time, 1:12 2-5. One Ripple, War Wine, Speeding Home, Segula, Tarawa, Balladry, Pamela C., Talmadge, *Swords, *Home Run, *Equanimous ran. *Field.

FIFTH RACE—Purse $4,000 added, handicap, 4 year olds and up, 1 3-16 miles:
Bankrupt, 120: Permane.... 5.40 3.30..Out
Eurasian, 117: Lindberg.... 4.60 Out
Coronal, 118: May .... Out
Time, 1:56 4-5. Legend Bearer ran.

SIXTH RACE—Purse $3,000, claiming, 4 year olds and up, 1 1-16 miles:
Old Upton, 113: Permane.. 6.90 4.40 3.70
Rath Ronan, 113: Lindberg 7.40 5.10
Green Apples, 108:Atkinson 5.00
Time, 1:46. Free Lance, Waller, Sticky Kitty ran.

SEVENTH RACE—Purse $3,500, allowances, 3 year olds and up, 1 1-16 miles:
Leaving, 116: Atkinson... 4.80 3.10 2.60
Adventurous, 111: Pitt'll.. 3.70 3.00
Miss Winks, 116: Longden 3.60
Time, 1:46 2-5. Whipped Cream, Blue Flight, Shore Patrol, Lady Janice ran.

GARDEN STATE RESULTS

FIRST RACE — Purse $1,800, claiming, 3 year olds, 6 furlongs:
Granlag, 122: Root......10.00 4.50 3.70
Sixteen Cents, 119:Gonzalez 3.30 2.90
Hav-U-Heard, 110: Scocca.. 12.30
Time, 1:14 3-5. Hearts Entwine, Veteran, Pompey Corners, Record March, Mik O'Sullivan ran.

SECOND RACE—Purse $2,000, claiming, 2 year olds, 6 furlongs:
Curler, 114: Crowther.....12.90 6.00 5.20
Gold Tag, 113: Scocca..... 14.10 8.30
Our Sensation, 113:Gonz'lez 12.90
Time, 1:17. †Darling Grace, Luk O'Sullivan, †Jane Dale, Joyce Mathews, Temoc, Agana ran. †Entry.

THIRD RACE—Purse $1,500, claiming, 3 year olds, 6 furlongs:
Little Bunny, 114: Snellings 3.40 2.60 2.40
Eican, 110: Scocca......... 3.00 2.80
Rocky Craig, 113: Adair... 2.90
Time, 1:15 4-5. Graymar Lassie, Fan Day, Miss Campfire, Satin Cap ran.

FOURTH RACE—Purse $3,000, allowances, 3 year olds, 6 furlongs:
Greek Warrior, 118: Jemas 2.70 2.40 2.30
Happy Buckie, 121: Haskell 3.60 2.80
Big Party, 115: Snellings.. 4.00
Time, 1:12 4-5. Trojan Fleet, Audible, Sea Raft, Stork of Peace, Ellen's Slam ran.

FIFTH RACE—Purse $2,000, maidens, 3 year olds, mile:
War Archive, 120: Snellings 3.30 2.50 2.10
Hall Vic, 120: Mills...... 3.60 2.60
Delphian, 120: Jemas...... 2.50
Time, 1:42 4-5. Pilate's Child, Bus O'Sullivan, Ecallaw ran.

SIXTH RACE—Purse $3,000, allowances, 3 year olds and up, 1 mile:
Blue Wings, 114: Buxton.. 6.20 3.40 2.70
Megogo, 122: Scawthorn.... 3.70 3.00
Don Lin II., 119: Jemas.... 4.80
Time, 1:40. Beggar, Aon Barr, Squadron, Alnca, Smiling Lass ran.

SEVENTH RACE—Purse $2,500, claiming, 4 year olds and up, 1 1-16 miles:
High Straight, 112: Root.. 5.70 3.00 2.30
Dancing Angie, 120: Scoc'a 3.70 2.40
Smoke Puff, 107: Buxton.. 2.40
Time, 1:48. Light Landing, Persepolis, Whizzing By ran.

EIGHTH RACE—Purse $1,700, claiming, 3 year olds and up, mile and 70 yards:
Three Ply, 110: Snellings 4.50 2.60 2.20
Maryknoll, 105: Wood.... 3.00 2.30
Fire Ladder, 115: Clark.. 2.80
Time, 1:49 1-5. Good Queen, Gay Bid, Omashane, Yeomanry ran.

SUFFOLK DOWNS RESULTS

FIRST RACE—Purse $2,000, claiming, maidens, 3 year olds and up, mile:
Agni, 118: Basile.........133.20 42.00 16.80
Sting Lightly, 113: Seabo.. 8.40 5.00
Raj Kumar, 118: Balzaretti 4.60
Time, 1:41. Blood Donor, Chance Fair, Valdina Haven, Miss Time, Our Beeb, Mighty Tough, Tracer Bullet, Bright World ran.

SECOND RACE—Purse $2,000, claiming, 3 year olds, 6 furlongs:
Lovan Day, 114: Delucia.. 8.40 5.20 4.00
Tintrel, 117: Balzaretti.... 9.40 6.00
Reclamation, 115: Tobin.... 4.60
Time, 1:12 2-5. Hill Fox, Margus, †Vampire, Marandy, †Happy Forecast, Make Fast, Karen Q., Scarlet Pansy, Teddy Lass ran. †Entry.

THIRD RACE—Purse $2,000, claiming, 3 year olds and up, 6 furlongs:
Jack's Girl, 108: Canning.14.80 7.00 3.80
Rough Honey, 108: Seabo.. 6.20 3.60
Taking Ways, 118: Balzar'ti 3.00
Time, 1:12. Gun Bearer, Sea Victory, Pretty Is, War Agent, Cab Sir, Mary Alice, Nellie Mowlee, Jr. O'Sullivan, Fairly Fly ran.

FOURTH RACE—Purse $2,000, claiming, 2 year olds, 5 1-2 furlongs:
Newscaster, 112: Canning.. 6.20 4.60 3.80
Low Tension, 109: Jenkins 10.20 8.60
Hasty Parley, 109: Weid'an 4.60
Time, 1:07 4-5. Hush, Sip O Tea, Shavo, Saipan, Quick Lick, Foxscene, *Gay Salient, Airy Acres, *Gay Marine ran. *Entry.

FIFTH RACE—Purse $2,000, claiming, 3 year olds and up, 6 furlongs:
Listing, 112: Tobin.......88.60 28.80 15.80
Ksar of Audley, 117: Dufly 9.60 6.60
Jopier, 112: Hettinger.... 9.00
Time, 1:12 2-5. Easy Blend, Ebro, Valetta H., Grey Squire, Wise Decision, Nanny Bones, Bottom Rail, Tedplet, Lost Gold ran.

SIXTH RACE—Purse $2,500, allowances, 3 year olds and up, mile:
Nat's Reward, 108:Manley.38.60 11.80 7.80
Canopus, 108: Jenkins..... 4.80 3.80
Pennypacker, 112: Canning 7.80
Time, 1:41. Pasapet, Grey Flares, Mi Bob, Taxi King, Trimdem, Engagal, J. P. Curry, Gold Bart, Creamy ran.

SEVENTH RACE—Purse $2,000, claiming, 3 year olds and up, 1 1-16 miles:
Morocco Sir, 113: Tamm'o.41.80 14.20 7.00
Flying Silver, 110: Balz'ti 5.80 4.00
Milk Route, 117: Martin.. 4.00
Time, 1:46. Chance Cross, Real Man, Valdina Phao, Dr. Johnson, Anzac, Son of Heels, Precious Years ran.

EIGHTH RACE—Purse $2,000, claiming, 3 year olds and up, mile and 70 yards:
Tiresome, 106: Hettinger..39.40 12.40 7.40
Shaheen, 116: Pratt....... 6.40 3.40
On the Double, 115: Dat'lo 6.40
Time, 1:46 1-5. Bloodhound, Pompous Fox, Vexavolo, Darby Dismay, Identic, S. S. Grier, Good Gravy ran.

DETROIT RESULTS

FIRST RACE—Purse $2,000, allowances, 3 year olds, 6 furlongs:
Swoon, 111: Keiper........12.00 4.50 3.00
Controversy, 108: Watson.. 3.20 2.70
Lee's Summit, 113: Sc'ri'ck 5.70
Time, 1:13 3-5. Teris O'Grady, Epi-Queen, History Maker, Politics, Baumbach, Valdina Tyrant ran.

SECOND RACE—Purse $1,500, claiming, 3 year olds and up, 6 furlongs:
Scenic Charm, 112: Dillon.. 6.10 3.30 2.40
Teddy's Tea, 117: Sullivan 3.90 2.80
Top Boots, 117: Licausi.... 6.90
Time, 1:14 4-5. Camp Liberty, Fourth Estate, Sway, Order Arms, Batik ran.

THIRD RACE—Purse $1,500, maidens, 3 year olds, 6 furlongs:
Mint Tulip, 118: Birley..22.60 7.30 5.30
Lasting Peace, 113: Cook.. 4.20 3.10
Stealthy, 113: Scurlock.... 3.70
Time, 1:14. Victory Mac, *Epison, Prince Mistake, *Meyersdale, *Plucky Kay, Miss Boo, *Nervesta, Fire Bull, Hel-Plin ran. *Field.

FOURTH RACE—Purse $1,500, allowances, 2 year olds, 5 furlongs:
J. L. Moore, 118: Clag't.10.10 5.30 3.50
Little Keith, 118: Lo Turco 8.10 5.00
Hurst Station, 112: Smith 7.10
Time, 1:01. Mug, Zaca Bill, Pere Markette, Hyperbello, Bob Murphy, Our Style ran.

FIFTH RACE—Purse $2,000, claiming, 3 year olds, 6 furlongs:
Power Pack, 113: Henson..10.40 4.50 3.10
Valdina Hiker, 106:Favorite 3.80 3.00
Display Flight, 108:Munden 4.20
Time, 1:14 3-5. Park Avenue, Angle Bar, Brushwood Boy, Tin Loon, Hagar, Wee One ran.

SIXTH RACE—Purse $2,500, 3 year olds and up, 6 furlongs:
Annie's Reply, 113:St'ns'n.22.80 6.80 4.80
John Q. Public, 107: Cook 3.10 2.50
*Afghanistan, 105: Guyton 4.90
Time, 1:13 2-5. *Play Bob, Dodo's Girl, Nod, *Leaping Moose, Henry Knight, Darby Dimout, Bert, Saku, *Kona Wind ran. *Field.

SEVENTH RACE—Purse $2,000, allowances, 3 year olds, 6 furlongs:
*Quaker, 113: Glaug.......53.60 14.50 6.80
Burgaway, 113: Remillard 5.60 4.00
Love Pact, 108: Favorite 7.40
Time, 1:13 4-5. Rose Wreath, Hughie L., Above All, Alagnes, Trouble Sands, Cowlan, *Heulwen, *Mr. Pharmed, *Sayonara ran. *Field.

EIGHTH RACE—Purse $2,000, allowance, 3 year olds, 1 1-16 miles:
Provoker, 118: Watson..... 7.00 4.20 3.30
Colonel John, 110: Claggett 6.60 5.00
San Yet, 110: Haft......... 5.00
Time, 1:49. Oxford Blue, Mac-Plin, Fore Royal, Romance Boy, Mr. Jinx, Nictor, Ted Lewis, Red Bush, and Travel ran.

SUFFOLK DOWN ENTRIES

FIRST RACE—Purse $2,000, claiming, 4 year olds and up, 6 furlongs:

Renraw 118	*Lady Mascara ..106
*Jes Lov Me.....106	*Trailer 110
Mack's Dream....110	Epee 118
Siganar 118	Queen Advice 108
White Time 118	*Snarleyow 111
Mokup 113	Abogada 118
One Tip 113	*Manipulate 108
*Las Vegas 108	Foxy Prince 113

SECOND RACE—Purse $2,000, claiming, 3 year olds and up, 6 furlongs:

Double Bourbon...116	*Tracelette 109
*Bart's Chance ..109	Bill's Sister ...115
Over Ice 120	Blue Wise 110
Maximont 116	*High East 102
*Lightfoot Lee ..109	Sunnytown 111
Fresh As Paint...116	Pio Pico 116
Quakertown 116	Madigama 116
Late Dawn 116	Hadatickle 111

THIRD RACE—Purse $2,000, claiming, 4 year olds and up, 6 furlongs:

Red Vulcan 118	*Celtics 111
Persiflage 115	Guy Hottel 118
Royal Silver 113	*Bright Arc 115
Old Whitey 118	

FOURTH RACE—Purse $2,000, claiming, 3 year olds, 6 furlongs:

Partido 117	Good Fun 112
*†Fire Kabo 114	‡Fogoso 117
*Rock Wall 110	Toney G. 119
Lady Cabo 112	‡Sorgho 119
Warrawee 112	*†Super Foot 117
Sunsho 117	

†Entry. ‡Entry.

FIFTH RACE—Purse $2,500, claiming, 3 year olds and up, 6 furlongs:

Armistice Day ...115	Windward Isle ...110
Dairy Lady 115	In Vogue 110
Icy Stream 115	Patty Knot 102
*Sky Bound 108	Knight Bomber ...115
Baroque 115	*Top Transit 113
*Blenette 110	*Desert Battle ..110

SIXTH RACE—Purse $2,500, claiming, 3 year olds and up, 1 1-16 miles:

North Fire 109	War Page 114
*Misflying 112	*Change Here 112
Dansation 117	Sir Alfred 122
Cavatorta 119	*Lone Sentry 114
Moka Blue 114	

SEVENTH RACE—Purse $2,500, claiming, 3 year olds and up, 1⅛ miles:

*Bonnie Golos ...107	*Ground Play 110
*Jack Reaper 113	General Jack.....114
Air Power 117	Buena Ventura ...117

EIGHTH RACE—Purse $2,000, claiming, 3 year olds and up, 1 1-16 miles:

*†Two O'clock 99	Esta 115
Edasal 109	First Looie 115
Maroc 118	*†Bird Lot 104
*Jockarando 113	Kurdistan 114
*Hadastar 107	Weesgone 115
Camera Man 114	Kate's Silver ...113
Lee's Jimmie 116	Epay 115
*Dead Aim 111	Halcyon Boy 118

†Entry.
*Apprentice allowance claimed.

EMPIRE CITY ENTRIES AT JAMAICA

FIRST RACE—Purse $2,500, claiming, maidens, 2 year olds, 5½ furlongs:

Thomasa 116	Dorada 110
†Simplon 113	*Andrea Kay......106
Stagey Miss......116	*†La Princesse...106
Carmelita H......113	Congo Song.......113
†Indian Plains...105	Waymark 116
Dotsie 116	Ice Lady 116

†Entry.

SECOND RACE—Purse $2,500, claiming, 4 year olds and up, 6 furlongs:

*First Gun.......110	Cheesestraw 118
Markobob 117	Fire Warden......122
*Surf Rider......108	*Albatross 108
Seamanlike 117	Lucky B. 118
Miss Gosling.....103	Blue Serge.......120
Noonday Sun......126	Golden Cross.....115
Sarpe 117	High Tint........113
Crazy Horse......113	Navy 120
*Respire 113	Bubbling Image...117
Super Justice....120	

THIRD RACE—Purse $3,000, allowances, 3 year olds, 6 furlongs:

Hurry Miss.......116	March Scholar....116
Pink Devil.......116	Little Shifter...111
Lost Control.....116	Fire Eater.......116
*Bienrose 109	Wemite 116
*Brevithorn 111	Pay and Pay......116

FOURTH RACE—Purse $4,000 added, handicap, 3 year olds, 1 1-16 miles:

Frere Jacques....114	Drumuir 110
Chief Barker.....119	Post Graduate....122
Bob Mann.........117	

FIFTH RACE—Purse $10,000 added, The Demoiselle, 2 year olds, 6 furlongs:

War Kilt.........115	Sixtyminutes 115
Upper Level......111	Edified 115
†Why Not Me......111	‡Hypnotic 115
‡Bonnie Beryl....115	†Phantasy 106

†Brookmeade stable entry. ‡Belair stud entry.

SIXTH RACE—Purse $3,500, maidens, 3 year olds and up, 1 3-16 miles:

Bridon 114	Sabatis 120
Big Sun..........114	Back Attack......114
Yafinob 114	Ace Star.........114
Indian Giver.....114	*Edahaste 115
Pacolet 114	Topsy Rose.......109
*Tedsyl 113	

SEVENTH RACE—Purse $2,500, claiming, 3 year olds and up, 1 1-16 miles:

*Gusher 110	†Credentials 117
Armor Bearer.....113	Oakford 113
†Puffed Up.......113	‡Diah 105
Reaping Gem......113	‡Napoo 106
Portage Trail....117	

†Entry. ‡Entry.

*Apprentice allowance claimed.

GARDEN STATE ENTRIES

FIRST RACE—Purse $1,500, claiming, 3 year olds and up, 6 furlongs:

*Bird O' Gold ...107	No Quota 117
*Peacock Lady ...103	Mal 105
Lady Dellmere ...105	*Dusky Light 112
Romney Rex 117	*Fritz 112
Bective 112	Flying Hero 110

SECOND RACE—Purse $1,500, claiming, 3 year olds and up, 6 furlongs:

Kid O'Sullivan ..110	Lilson 117
Farmers Girl 112	Hiccup 112
Swami 117	British Warm 122
*Soma Lassie 107	Out of the Red...117
*Tragedienne 103	Conquer 117

THIRD RACE—Purse $2,000, claiming, 2 year olds, 5½ furlongs:

Loachapoka 120	*Alanay 109
Jet Plane 111	Good Cross 117
Milly C. 117	Fernlet 117

FOURTH RACE—Purse $1,800, claiming, 3 year olds, 6 furlongs:

Proud Pappy 114	Grand Destiny ...114
Stormy Bill 114	Tiger Age 117
*Wild Agent 109	High Master 114
*Gene Chance 107	†Joblots 113
Jack Madigan 117	†Jeanavie 109
*Blue Cross 112	

†Entry.

FIFTH RACE—Purse $2,000, maidens, 3 year olds, 6 furlongs:

M. of the Moon...118	*Hayfield Nora ..113
Play James 113	*High Vallis 113
*Royal Favor 113	Semper Parata ...118
Phara Surprise ..118	Flexico 118
Idealism 118	*Rose of Dawn....113
Bell Silver 118	*Gum Drops 113
Big Dottie 118	Baby Kiddie 118
Miss Neddie 118	Politigirl 118

SIXTH RACE—Purse $3,000, allowances, 4 year olds and up, 6 furlongs:

Lady Hairan 108	Prissy Miss 108
*Army Belle 103	†Safety Match ...108
*Nippy 112	*Blue Proof 103
†Pony Ballet 117	

†Entry.

SEVENTH RACE—Purse $1,800, claiming, 4 year olds and up, mile and 70 yards:

*Barnacle 108	Top Sergeant 117
Agrarist 115	War Dressing 117
*Hazel's Play ...107	*†Bobtown 117
*Roman Matron ...103	*Myrtle M. 107
Court Blenheim ..119	Good Nite 117
Dark Cloud 117	Kings Mount 113
*Knute 107	*†Gullah 107

†Entry.

EIGHTH RACE—Purse $1,500, claiming, 4 year olds and up, 1 1-16 miles:

*Keene Advice ...112	Peace Maker 117
*Dizzy Heights ..112	*†Dinna Care 107
Our Blen 112	*Flying John 112
Hazel W. 112	Rusty Steel 107
Attache 119	Brother Dear 117
One Century 117	*Longuvalle 112
*†The General ...112	River Bank 112
*Steel Ship 107	Chalpre 117

†Entry.
*Apprentice allowance claimed.

Thirsty? DRINK CAL COLA
BIG 12 OZ. BOTTLE

THREE DOTS, 2-1 FAVORITE, WINS IN MYRTLEWOOD

[Continued from first sports page]

1 shot, and Hyman Friedberg's Harriet Sue.

Durazna Makes Move

As the band rounded the far turn Johnny Adams made his move on Brownell Combs' Durazna and got up to third place behind Fighting Don and Burgoo Maid while Three Dots dropped to eighth a head back of Mrs. Ada L. Rice's Ariel Lad.

Three Dots then pulled out the stops and flashed into fourth behind Fighting Don, Burgoo Maid, and Durazna as they hit the stretch. He proceeded to pick up one after the other until his long strides shot him past Fighting Don as it fell behind Burgoo Maid in front of the grand stand.

Last summer at the Keeneland yearling sales in Lexington, Ky., Max Hirsch, the noted New York trainer, bid $41,000 for a Blue Larkspur yearling colt and several days later turned him back to his breeder on suspicion of wind trouble.

He Wins by Three Lengths

Yesterday in the fourth race the colt, named Revoked, made the first start of his career in the colors of his breeder, Dr. Eslie Asbury, a Cincinnati surgeon. Breaking on the outside, Revoked swiftly surged to the front and won by three lengths.

The crowd, estimated at 17,500, wagered $1,259,581 on the eight race program.

Daily Doubles

ARLINGTON PARK
Pomp's Gal and Harmony Now........$187.80
EMPIRE CITY
Ben Hur and Royalong..............$67.90
GARDEN STATE
Granlag and Curler................$84.50
DETROIT
Swoon and Scenic Charm............$34.20
SUFFOLK DOWNS
Agni and Lovan Day...............$658.40

ARLINGTON PARK RESULTS
At Washington Park

FIRST RACE—Purse $2,500, claiming, 2 year olds, 5 1-2 furlongs:
Pomp's Gal, 115: Carr....12.20 4.60 3.40
Roman Belle, 115: Bailey.... 3.20 2.60
Delia M., 113: Garner...... 7.60
Time, 1:07 3-5. Patricia B., Bean Pot, Irish Baby, Omanette, Little Bengy, Blue Snow, Winkie, Memphian, Queen Jody ran.

SECOND RACE—Purse $2,000, claiming, 3 year olds and up, 6 furlongs:
Harmony Now, 115: Str'ge.17.80 6.40 4.80
Book Plate, 119: Dodson.. 3.20 2.60
Driscoll, 115: Higley...... 6.80
Time, 1:12 2-5. Private Howie, Singer Hill, Long Ago, Rogers Boy, Chance Taker, Devil's Frolic, Grand Love, Not Now, Hearth Broom ran.

THIRD RACE—Purse $2,500, claiming, 3 year olds, 6 furlongs:
Bolo Miss, 111: Brooks.... 7.60 5.20 4.60
Vegas Jim, 106: Fay....... 12.00 7.40
Fogarel, 115: South........ 17.20
Time, 1:13 3-5. Hepcat, Double Duty, Haycyette, Bright Bronze, Gallantry, Rosemere Chief, Walkin, Final Reward, Lucifer ran.

FOURTH RACE — Purse $2,500, special weights, maidens, 2 year olds, 5½ furlongs:
Revoked, 118: Bodiou..... 5.00 4.00 2.80
Espiritu, 118: Dodson..... 5.20 3.40
Sgt. Spence, 118: South.... 2.80
Time, 1:06. Pie Man, Easy Trade, Mogeye, What's Yours, River Jack, Canteen Lad, Puddle Jumper, I Did ran.

FIFTH RACE—Purse $2,500, allowances, 4 year olds and up, 6 furlongs:
Santa Claus, 114: Fischer..11.40 6.00 4.20
Bull's Eye, 119: Dodson.. 8.00 5.20
Handy Lad, 113: Brooks.... 8.80
Time, 1:11 3-5. Diavolaw, Inver Fox, Jean Miracle, Valdina Perion, Tawny Lady, Likeable, Frisky Spirit ran.

SIXTH RACE—Purse $15,000 added, Myrtlewood handicap, 3 year olds and up, 6 furlongs:
Three Dots, 120: Bodiou.. 6.80 4.80 3.60
Burgoo Maid, 109: Higley 13.40 6.60
Fighting Don, 108: Grohs 3.40
Time, 1:10 4-5. Ariel Lad, Amber Light, *Adulator, *Signator, Sirius, Durazna, Harriet Sue, Occupy, Zacapet, Valdina Lamar ran. *Entry.

SEVENTH RACE—Purse $2,500, allowances, 3 year olds, 6 furlongs:
Witch Sir, 114: Adams.... 6.60 4.20 3.60
Little Priss, 112: Brooks.. 14.00 7.40
Private Joe, 117: Litz'b'er 4.40
Time, 1:12 1-5. Go Devil, Finistraw, Lady Kentucky, Invermark Girl, Syl's Bobby, Princess Jess, Edgar B., Valdina Math, Risky Lad ran.

EIGHTH RACE—Purse $3,000, allowances, 4 year olds and up, 1⅛ miles:
*Starcress, 113: Lit'berger.29.20 9.20 3.80
Bolo's Choice, 115: South.. 3.60 2.40
Coley Bay, 115: Adams.... 2.60
Time, 1:52 2-5. Grenouille, Rebbina, *Damos, Cloverland, Boss Bull ran. *Entry.

DETROIT ENTRIES

FIRST RACE—Purse $1,500, claiming, 3 year olds and up, 6 furlongs:

Fly Whisk........112	Talk Over........110
Gezira 107	Gold Queen.......110
Sparker 115	Tomluta 115
Vinita Jack......112	Kingstone 107

SECOND RACE—Purse $1,500, claiming, 3 year olds and up, 6 furlongs:

Cloudy Weather...118	Smarty 113
Rusty Gold.......113	Don Listo........108
*War Counsellor..108	Connaught 113
*Foulard 103	*Dan's Choice....103
Flying Torpedo...116	Drumont 113
Yellow Kitten....111	Big Bozo.........116

THIRD RACE—Purse $1,500, maidens, 2 year olds, 5 furlongs:

Princess Eliza...106	Miss Bobby Sox...118
Up Grade.........118	Adelara 118
Kineola Miss.....118	Marcelle B.......118
Shadow Proof.....118	Muss 106
*Plushie 108	Laura Mar........118
Platinum Sands...110	Hazel H..........106

FOURTH RACE—Purse $2,000, claiming, 3 year olds and up, 6 furlongs:

Burgoo Lady......108	Distant Isle.....106
*Wise Chance.....108	*Young Buddy.....103
Aridiscal 109	Four Tens........116
*Cee Raf.........103	Bold Lucy........108
Hogan 116	Calm Port........103
Beau Wolf........109	Darby Divot......108

FIFTH RACE—Purse $2,000, allowances, 3 year olds and up, 6 furlongs:

Nell A. 100	*Elray 108
Ray G. 108	Leystan 100
Pig Tails........111	Mia Mia..........108
Liberty Flash....108	*Turnabout 98
Royal Red........108	Vienna Waltz.....100
Play Hands.......111	Potsey 100

SIXTH RACE—Purse $2,000, allowances, 3 year olds and up, 6 furlongs:

*Anthem 103	Sweep Torch......107
*Mono Miller.....108	This Is It.......118
*My Zaca.........108	Lightfoot Lady...100
Lucky Greenock...118	Marksman 118

SEVENTH RACE—Purse $2,000, allowances, 3 year olds and up, 1 1-16 miles:

*Boy-Plin 98	Valdina Date.....118
Sherlock 110	*Fettacairn 113
Wishihadagal.....113	Seminole 107
*Camps First.....100	Hopeful Reward...108
Brown Mate.......107	Ima Pearl........108

EIGHTH RACE—Purse $1,500, claiming, 3 year olds and up, 1 1-16 miles:

*Detained 103	Paraboloid 110
Boris N..........115	Timely Flight....113
*†Jay Stevens....110	*‡Gold Bill......105
Extend 115	‡Kantaka 100
*†Moonlite Bobby.110	*Hasty Brook.....105

*Apprentice allowance claimed. †Entry. ‡Entry.

THE PRIMA PHILOSOPHER Says
Today is the tomorrow that worried you yesterday.
PRIMA AMERICA'S FINEST BEER

Nelson Takes Early Lead in All-American

[Continued from first sports page]

Maestro May is offering daily to any citizen who can lower the course record of 65. Incidentally, Mr. May is tossing out a few other shillings in the operation of his quaint production. For instance, Nelson yesterday was solaced for his failure to break 65 with $250 for his 66, low for the day among civilian swingers.

Gene, Denny, Get Share

Sarazen and Shute cut up another $250 for following Byron. Hogan collected $250 for being head service man, and George Shafer of Dayton, O., forgot about the 80 he shot when he received $100 for being closest to the 18th pin with his second, same landing 8½ inches from the final cup. Sgt. Jim Ferrier of San Francisco won the driving contest prize of $100 for the longest ball to the first fairway with a wallop extending 260 yards and 1 foot. These same premiums will be on the Tam block daily thru-out the tournament.

Leading first round Open scores:

Byron Nelson, Toledo	36	30	66
Lt. Ben Hogan, Louisville, Ky.	33	34	67
*Frank Stranahan, Ft. Myers, Fla	35	34	69
Denny Shute, Akron, O.	37	33	70
Gene Sarazen, New York	35	35	70
Sam Snead, White Sulphur Springs, Va.	35	36	71
Vic Ghezzi, Atlantic City	34	37	71
Sanford, Me.	34	37	71
Corp. Henry Castillo, Hobbs, N. M.	33	38	71
Dale Morey, St. Louis	34	37	71
Claude Harmon, Detroit	36	35	71
Orville White, Winston-Salem, N. C.	36	35	71
Ky Laffoon, Chicago	33	38	71
Sgt. D. Harrison, Wright Field, O.	37	34	71
James Gauntt, Ardmore, Okla.	35	36	71
Harry Nettlebladt, Avon, Conn.	37	34	71
Billy Burke, Cleveland	35	36	71
Barney Clark, Denver, Colo.	36	36	72
Felix Serafin, Pittston, Pa.	37	35	72
Ralph Hutchison, Bethlehem, Pa.	37	35	72
Sam Byrd, Detroit	36	36	72
Henry Ransom, Kingspoint, N. Y.	35	37	72
Gib Sellers, Hot Springs, Ark.	36	36	72
Ross Monarchy, Rockford	36	36	72
Louis Worsham, Glen Echo, Md.	36	36	72
Willis Goggin, White Plains, N. Y.	36	36	72
Clarence Doser, Hartsdale, N. Y.	37	35	72
Toney Penna, Dayton, O.	37	35	72
Pvt. Leland Gibson, Randolph Field, Tex.	37	36	73
Elmer Reed, Atlanta, Ga.	37	36	73
Ed Furgol, Utica, N. Y.	37	36	73
Virgil Shreeve, Millbrae, Cal.	37	36	73
George Low, Clearwater, Fla.	38	35	73
Joe Kirkwood, Abington, Pa.	35	38	73
Emil Mashie, Onwentsia	36	37	73
Byron Harcke, Twin Orchard	39	34	73
J. Demaret, Corpus Christi, Tex.	34	39	73
Joseph Zarhardt, Norristown, Pa.	37	36	73
Tony Manero, Greenwich, Conn.	37	36	73
Charles Congdon, Tacoma, Wash.	38	35	73
James Hines, Chicago	35	38	73
S/Sgt. James Ferrier, San Fran.	36	37	73
Ed Dudley, Atlantic City	36	37	73
Ed Oliver, Camp Patrick Henry, Va.	36	37	73
*Bob Cochran, St. Louis	37	36	73
*William Hyndman, Abington, Pa.	38	35	73
Ralph Guldahl, Medinah	37	37	74
Johnny Revolta, Evanston	38	36	74
Eddie Bush, Oak Park	36	38	74
Jules Huot, Quebec, Canada	36	38	74
Morrie Gravatt, Hartford, Conn.	37	37	74
Bud Williamson, Lincoln, Neb.	37	37	74
Johnny Gibson, Westmoreland	39	35	74
Rut Coffey, Williamsburg, Va.	37	37	74
Al Huske, Glen Oak	37	37	74
Johnny Bulla, Atlanta, Ga.	38	36	74
Jack Grout, Hinsdale, Ill.	39	35	74
Toby Lyons, Erie, Pa.	37	37	74
Teri Johnson, Norristown, Pa.	38	36	74
Steve Kovach, Tarentum, Pa.	37	38	75
Mike Turnesa, White Plains, N. Y.	36	39	75
Johnny Holtz, Tam o' Shanter	38	37	75
Dick Metz, Arkansas City, Kas.	40	35	75
Andrew Mocsary, Norwalk, O.	37	38	75
Robert Tucker, Inglewood, Cal.	38	37	75
Bill Kaiser, Louisville	35	40	75
Buri Bolesta, Tampa, Fla.	39	36	75
Chick Rutan, Birmingham, Mich.	38	37	75
Curtis Collier, Ft. Smith, Ark.	37	38	75
Ham Bernardi, Old Elm	37	38	75

*Denotes amateur.

First round amateur scores:

F/O Frank Stranahan, Fort Meyers, Fla.	35	34	69
Sgt. Walter Burkemo, Evanston	38	35	73
William Hyndman, Akron, O.	38	35	73
Arthur Doering, Denver	39	34	73
Bob Cochran, St. Louis	39	36	75
Fred Haas Jr., New Orleans	40	35	75
Carl Wenzel, Winnetka	38	38	76
John Dobro, Burnham, Ill.	40	37	77
John Gertenrich, Skokie, Ill.	39	38	77
Willie Mosley, Detroit	37	40	77
Louis Esposito, Franklin Park	41	37	78
William Gilbert, Cincinnati	36	42	78
James Lewis, Toledo	39	39	78
J. J. Heinlein, Akron, O.	40	38	78
Chick Evans, Edgewater	41	38	79
Paul Sparks, St. Louis	39	40	79
Arnold Minkley, Miami, Fla.	39	40	79
William Train, Los Angeles	40	40	80
Frank Kovack, Chicago	41	39	80
Dr. Ray Grunt, Maywood, Ill.	41	39	80
Leo Biagetti, Sandusky, O.	43	38	81
Jack Pashall, St. Louis	39	42	81
S. Lee Shepard, Pittsburgh, Pa.	43	39	82
Charles Boywid, Chicago	43	40	83

Pairings and starting times for the leading threesomes in today's second round of the All-American tournament:

9:24—*Bob Cochran; *S/Sgt. Pat Abbott; *Randall R. Ahern.
9:48—*Frank R. Stranahan; *Art Doering; *Paul Sparks.
9:54—*Fred Haas Jr.; *Chick Evans Jr.; *Wm. Gilbert III.
10:18—Sam Snead; Jack Grout; Johnny Bulla.
10:42—Harold [Jug] McSpaden; Charles Congdon; Willie Goggin.
10:48—George Payton; Mike Turnesa; Toney Penna.
11:06—Billy Burke; George M. Smith; Jules Huot.
11:24—S/Sgt. Dutch Harrison; Ky Laffoon; Johnny Revolta.
11:42—Ralph Guldahl; Sam Bernardi; Sgt. Leo R. Mallory.
11:48—Dick Metz; Al Watrous; Bell Gordon.
12:06—Sam Byrd; Jimmie Hines; Vic Ghezzi.
12:42—Jimmy Demaret; Gene Sarazen; Jimmy Thompson.
1:12—Lt. Ben Hogan; Ed Dudley; Dale Morey.
1:36—Denny Shute; George Schneiter; Gib Sellers.
1:42—Byron Nelson; Claude Harmon, Herman Barron.
1:48—Ed Furgol; Gene Kunes; Jim Foulis.
1:54—Al Huske; Ross "Sonny" Monarchy; Johnny Holtz.
2:00—Betty Hicks; *Carol Freese; Betty Jameson.
2:06—Lt. Patty Berg; *Peggy Kirk; *Georgia Tainter.
2:12—*Dorothy Germain; Dot Kielty; *Catherine Fox Park.
2:18—*Phyllis Otto; *Jeanne Cline; *Sally Sessions.
*Denotes amateur.

WINS 15TH GAME

Pitcher Agnes Schlueter won her 15th game of the season last night as the Bluebirds defeated the Bloomer Girls, 9 to 2, in Bidwill stadium. In the other National Girls' league game the Queens beat the Chicks, 2 to 1, in Parichy stadium.

Gabardine SLACKS
CHICAGO'S BIGGEST VALUE
Largest Slack Selection in City
$6.95
Pleats and Zippers All Sizes
(Also Slacks Made to Order) Fixed While You Wait
LEISURE COATS AND SPORT COATS
POLLACK-NEELSON
The Original Slack House
In the Wholesale District
330 S. FRANKLIN FREE PARKING

LAMBEAU CALLS ALL-STAR GAME TOUGHEST JOB

Call for Musicians

MUSICIANS who wish to join the College All-Star band, which will appear in Soldiers' field the night of the All-Star game, Aug. 30, are asked to communicate with Ray Dvorak, director of bands at the University of Wisconsin, Madison, Wis.

[Continued from first sports page]

twice and they've made me squirm. Nine other times I have marveled at their fierce play from the stands as just another spectator.

I am not a believer in two daily workouts if the coaching staff is large enough. I have two capable assistants in Walt Kiesling, an old Packer who returns after having served with the Pittsburgh Steelers, and Don Hutson. I am sure we can give an athlete all the physical work he will need in a three hour daily program from 9 a. m. until noon. Of course, we'll have to do a lot of cramming in strategy meetings.

Card Football Picture Grim for '45 Season

BY EDWARD PRELL

As of this morning the Chicago Cardinals have, for sure, seven experienced football players. Two more are on the doubtful, extremely doubtful, list. Since the close of the 1944 season, the Cardinal coach, Phil Handler, has interviewed more people than a leg man for a national poll, but the results haven't been encouraging. The few foot loose athletes choose to sign up with a winning professional team and this is something the Cardinals have not been in recent years.

Owner Charley Bidwill's money is as good and just as plentiful as that proferred by rival teams, but the Cards' record of no National league victories in the last two seasons is an obstacle in negotiations.

Back Field Cleaned Out

The Cardinal back field is completely cleaned out except for the problematical Johnny Grigas, the work horse from Holy Cross, who defaulted in the last game of the 1944 season. It's doubtful if Johnny will play.

Not knowing who he'll have in the back field, Handler can make no plans for an offense. "We'll have to wait and make our attack fit the players we get," he says.

And tho the outlook isn't too optimistic for Bidwill, the Cardinal owner can forget his own problems momentarily when he envisions the attendance at this year's league games. He thinks professional football is in for another big financial season.

Optimistic About Line

"People are tossing money around," says Charley. "I heard the other day about a guy who bought 10 $10 daily double tickets at an eastern track. The ticket seller discovered he had been given a $1,000 bill and told his superior. 'Don't worry,' he was told, 'he'll come back.' But he never bothered about returning—if he noticed he was $900 short."

Handler has a trickle of optimism in considering his line. The Cards, he believes, should be as strong up front as any team in the league. They may have Jack Tavener, Indiana university center, with Marshall Foch Robnett to help him out. They have giant, experienced tackles in Chet Bulger and Cactus Face Duggan, and two rugged guards, Conway Baker, the Shreveport jailer, and Louis Marotti. Surviving ends are Eddie Rucinski and Treetop Clint Wager.

Minor Leagues

AMERICAN ASSOCIATION

	W.	L.	Pct.		W.	L.	Pct.
Indpls.	61	38	.616	Toledo	44	53	.454
Milw.	60	38	.612	Mpls.	43	54	.443
Louisville	57	44	.564	Columbus	42	58	.420
St. Paul	47	46	.505	Kas. City	37	59	.385

AMERICAN ASSOCIATION
Louisville, 8; Indianapolis, 0.
Only game scheduled.

SOUTHERN ASSOCIATION
Chattanooga, 4; Atlanta, 0.
Nashville, 5-19; Birmingham, 4-12.
Memphis, 2; Little Rock, 0.
Mobile at New Orleans, postponed, rain.

INTERNATIONAL LEAGUE
Montreal, 4-3; Newark, 3-1.
Rochester, 4-1; Jersey City, 1-7.
Toronto, 4; Syracuse, 3.
Only games scheduled.

PACIFIC COAST LEAGUE
San Francisco, 6; Oakland, 3.
Seattle, 7; Portland, 1.
Sacramento, 10; San Diego, 7.

RACING DAILY
The Arlington MEETING AT WASHINGTON PARK
175th & Halsted—Illinois Route 1
I. C. ELECTRIC DIRECT TO GATE
Post Time: Week Days 3:00 – Saturdays 2:00

Mrs. Greco and Miss Springer Play for Title

A former champion, Mrs. Elaine Sorenson Greco, playing unattached, will meet Selma Springer of Lincoln park at 9 o'clock this morning over the 18 hole Jackson park course for the women's Cook county golf championship. The two will play 18 holes in the morning, and then resume play after a luncheon intermission with another 18 holes, or less.

Elaine, winner of the crown two years ago, did not defend her title last year, but yesterday she assured herself of a place in the 1945 finals by defeating Meliede Johnson of the home club, 2 and 1.

The day's play was dominated by the two upset artists of the tourney, Mildred Morrison of Jackson park and Selma Springer of Lincoln park. The closely contested match resulted in a 1 up decision for Miss Springer on the 18th green.

Mrs. Greco had a three up lead over her opponent at the finish of the first seven holes, and when they reached the turn the former champion was 2 up. Mrs. Johnson won the next two holes to come back in the running.

The only time Mrs. Johnson went into the lead was on the 13th when Elaine was stymied and she went one down. A seven by Mrs. Johnson on the 14th brought the contest up to even terms. Missing a short putt on the 15th cost Mrs. Johnson the hole. From this point on Elaine displayed some of the form which won her the title two years ago, and when they reached the 17th green the match was finished.

Heavyweights on White City Card Tonight

Bill Petersen, Indiana Harbor heavyweight, who scored a first round knockout over Johnny Vorce three weeks ago, will meet Mack Parshey of Detroit in a 10 round bout tonight in White City, 63d st. and South Park av.

Parshey surprised by knocking out Robert Satterfield, former city Golden Gloves champion, in his Chicago debut on May 2.

Sgt. Joe Louis will be a guest of the promoter at the show.

Promoter Mitchell Sandler has arranged a match between Jimmy Martin, 1936 Chicagoland Golden Gloves lightweight finalist, and Robert Weatherly, also a Golden Gloves graduate, for a six round semi-wind-up on this evening's card, the second under his auspices.

Richard and Ray Payne, brothers and members of the Madison Athletic club boxing team, will meet a pair of brothers from Gary in two of a series of intercity bouts tonight in Madison-Cicero outdoor arena, 4820 Madison st. Richard is paired with Terry Barry, bantamweight, and Ray with George Barry, featherweight.

EAST ST. LOUIS, OAK PARK MEET IN LEGION FINALS

Peoria, Ill., July 26 [Special]—A high scoring East St. Louis team, which beat Peoria Central in the Bloomington tournament, and Oak Park's Chicago champions will meet here his week-end for the state American Legion baseball title.

The southern Illinois team is made up of many of the players who took Central Catholic to the finals of the state prep tournament the past two years. It won the down-state championship with a 3 to 2 triumph over Joliet after an 18 to 4 defeat by Peoria Central. Oak Park defeated Roseland Post 49, 4 to 1, for the Chicago title.

A. A. U. SWIM MEET TONIGHT AT TAM O'SHANTER

A senior championship Central A. A. U. swimming and diving meet will be held tonight and tomorrow night at Tam O'Shanter Country club in conjunction with the All-American golf tournament.

Several of the nation's top diving champions are expected to compete in a men's open diving event on the 3 meter board, while swimming stars from all parts of Illinois are entered for 10 senior events. Two other open events are the 100 yard free style and the 200 meter free style relay for men.

Softball

LAST NIGHT'S RESULTS

National Girls' League
Bluebirds, 9; Bloomer Girls, 2.
Queens, 2; Chicks, 1.

North Town League
Blue Room, 6; North Town, 1.
Mar-L-Restaurant, 7; Monaca Lounge, 1.

Windy City League
Triplex Yankees, 16; Fewer Boilers, 10.
Nielsen Steelers, 5; A. B. C. Freighters, 4 [12 innings].

Miscellaneous
Fox Head Girls, 1; Arcadians, 0.
Oak Park Merchants, 4; Westmont, 1.

GAMES TONIGHT

National Girls' League
Bloomer Girls vs. Queens, in Parichy stadium; Music Maids vs. Sparks in Rock-Ola stadium.

North Town League
Oasis Little Club vs. Martin Jewelers; Mar-L-Restaurant vs. Monaca Lounge in North Town stadium.

Windy City League
Owl Club vs. Shaw Jewelers; Fewer Boilers vs. Stony Tires in Bidwill stadium.

$1.00 PLUS TAX
All-American GOLF TOURNAMENTS
THE WORLD'S RICHEST!
JULY 23-29
TAM O'SHANTER COUNTRY CLUB
Howard St. at Caldwell Ave.
This adv. paid for by George S. May Company

CHICAGO GETS ROBINSON AND LAMOTTA AGAIN

BY FRANK MASTRO

A fifth bout between Ray [Sugar] Robinson, generally recognized as the world's best welterweight, and Jack Lamotta, leading contender for the middleweight title, was announced at a luncheon meeting in the Morrison hotel yesterday.

The bout, which is set for 12 rounds, will be held in Comiskey park, Aug. 23.

Jack Kearns, matchmaker for the Coliseum Boxing club, under whose sponsorship the bout will be held, made the announcement. Joe Plunkett represented Fred Morelli, who, with Leo Seltzer, is co-owner of the Coliseum.

According to Robinson's contract, his $25,000 guarantee must be deposited with the Illinois Athletic commission not later than next Wednesday. Another clause in the agreement demands Ray come to Chicago a week in advance of the contest. A similar stipulation is included in Lamotta's contract. Jack will receive 27½ per cent of the gate receipts. That means the show must draw $55,000 to break even.

The Matchmaker proudly displayed duplicate copies of the signed documents. He said the originals already have been filed with the Illinois commission. Lt. Col. William Troxell, senior inspector at the board, verified this. He also said George Gainford is recognized as Robinson's manager in this state, thus refuting reports Gainford had no such standing. The contracts will not be approved officially until next Monday's commission meeting.

In their last appearances in Chicago, Robinson and Lamotta each knocked out George Costner, hard hitting welterweight of Cincinnati.

Lamotta scored a victory in one of their four previous meetings which gives Jack the honor of being the only boxer able to turn the trick. Robinson won the three other bouts.

64 YOUTHS FROM 3 STATES BID FOR BASEBALL FAME

Sixty-four baseball players, representing the states of Illinois, Indiana, and Wisconsin, will take part in an all-star double header tomorrow afternoon in Rockola stadium, from which the outstanding performers will be selected to represent this area in the All American East-West game in the Polo grounds in New York next month.

In the opening game the American Legion all stars will clash with the C. Y. O. all stars and the second contest brings together the Metropolitan league all stars and the best players attending the Chicago association coaching schools.

VOGT'S VALUES
5-Year-Old Bonded Sour Mash Kentucky Bourbon
Fifth $3.94 Case $47.28
SPECIAL! 4 yr. old Blended Whiskey. 86 proof. Fifth.... $2.79
Well known long established, nationally advertised 4 year old Bonded Kentucky Bourbon. Fifth.. $3.93
One Bottle Limit to Customer
Well known brand 86 proof straight Bourbon 4 years old. Full quarts. Case $50.28
VIRGINIA DARE WINE
Light or Red Fifth 94c
B. P. R. BONDED RYE WHISKEY ....pts. $2.52
CHAPIN & GORE, 93 proof, 5-yr.old strt. Ky. bourbon..5th $3.95
OLD POINDEXTER, 4-year-old straight Kentucky bourbon; 86 proof 5th $3.57
ANCIENT AGE, 5-yr.-old straight Kentucky bourbon; 86 proof 5th $3.51
4 ROSES, 90 proof straight whiskey blend..........5th $4.22
PAUL JONES, 86 proof blended whiskey.........5th $3.42
LORD CALVERT, blended Ky. whiskey; 86 proof.......5th $4.53
OLD McBRAYER blended whiskey; 93 proof..........5th $3.71
SCHENLEY Reserve, blended whiskey; 86 proof.......5th $3.89
GOLDEN WEDDING BLENDED whiskey 5th $3.43
FLEISCHMANN'S GIN— 5th $3.20
IMPORTED RUM— 5th $1.99
DIXIE BELLE GIN— 5th $3.12
CHAMPAGNE, nationally adv. brands. By the case or...qts. $1.49
GIN—American grain; 94 proof— case $31.00 5th $2.75
PORT, SHERRY, MUSCATEL WINE ½ gal. $1.79 gal. $3.49
Zinfandel, Dry California Wine ....gal. $1.75
BEER—ALL BRANDS BY THE CASE
Some in ½ barrels and barrels
Mail or Phone Orders Accepted We Deliver Anywhere
HAYMARKET 2875
VOGT'S WINE SHOP 1100 W. ADAMS

Finance

Chicago Daily Tribune

THE WORLD'S GREATEST NEWSPAPER

Commerce

Friday, July 27, 1945 *** 21

GROUP IN WLB ASKS EASING OF WAGE CONTROL

Would Permit Many Voluntary Hikes

Washington, D. C., July 26 (AP)—Public members of the war labor board tentatively proposed today to ease the rigid wage controls which have stood during most of the war.

The members, who wield the balance of power between an equal number of labor and industry representatives and thus generally control WLB policy, will have a formal plan ready for Economic Stabilization Director Davis early next week.

A rough outline of the proposal, to permit without board approval pay increases which are agreed upon thru collective bargaining or otherwise by employers and employes, but which do not necessitate price increases, already has gone to Davis. He left on a two weeks Maine vacation with this draft.

Make Up Much of WLB Work

Such pay increases, classed by the board as "form 10" applications of both employers and workers, have been subject to WLB approval, and in the last several months have accounted for a large part of the board's work.

Whether Davis will accept the proposal will be determined within the next few weeks, when he will in turn report to John W. Snyder, director of war mobilization and reconversion.

President Truman will make the final determination on whether the policy should be changed in this or any other way. Executive orders under which the war labor board operates would have to be amended.

Plan First Asked by Vinson

Labor and industry members of the board have been asked by Davis to put their views toward the public members' plan on record by Aug. 15. The board has had the questions under study for several months.

A request by Fred M. Vinson, Snyder's predecessor, just before he became secretary of the treasury, prompted the speeding up of the public members' findings. He called on Davis for a report and Davis in turn prodded the public members for an immediate decision on some stop-gap provision which could be adopted at once. In effect, automatic acceptance of voluntary pay increases would tend to shatter the Little Steel wage formula.

DENIES CANADA WILL RAISE ITS DOLLAR'S VALUE

Ottawa, Ont., July 26 [Special]—Canada will continue control of foreign exchange, J. L. Ilsley, minister of finance, announced today. He denied any plan to restore the Canadian dollar to parity with that of the United States.

"The government sees no evidence that a change in the exchange rate would be appropriate," he said. "We have operated on a cash basis with the United States during the war. We have bought a great deal more from the United States than ordinarily, more than any other country. We have attempted to meet this by sale of war materials and supplies.

"Before the war Canada owed the United States more than any other country. We are now further in debt than we were at the beginning of war. There is no ground for a feeling that Canads has enriched herself in terms of United States dollars during the war."

UNION PACIFIC, AND I. C. EARN MORE IN JUNE

June net income of the Illinois Central Railroad company was $1,518,293, compared with $1,424,034 a year ago, the company reported yesterday. Net income for the first half of this year totaled $10,056,694, against $10,264,597.

The Union Pacific Railroad system reported June net income of $5,846,667 against $3,802,351 a year earlier.

Meck Affiliate Is Formed to Make Address Systems

John Meck, president of John Meck Industries, Inc., yesterday announced formation of Audar, Inc., an affiliate which will manufacture public address systems and amplifiers.

Selling Offers Opportunity to Vet Job Seeker

[This is the 17th article in a series outlining opportunities for returning war veterans.]

BY ANTHONY WIRRY

With consumer purchasing power at an all-time high, sales jobs appear to offer particularly attractive post-war opportunities to veterans possessed of the necessary personal and technical qualifications.

These jobs are open to both trained and untrained men. Personal attributes, especially dependability and integrity, are the most important qualifications. If a man has the personal qualifications, he easily can be trained by the company which employs him. Many sales jobs, filled before the war, are now vacant. As war production cut the flow of civilian goods, thousands of salesmen went into other lines and many sales departments became more or less inoperative.

Salary Average Is High

A report on a survey conducted by the Chicago Sales Executives club, whose 273 members employ and direct more than 50,000 salesmen, said that sales positions offer promotion, salary, and security advantages.

Thirty-eight per cent of the 190 companies participating in the poll said their presidents had sales experience. Fifty-four per cent reported they paid their salesmen an average of more than $5,000 a year after the first five years. Forty-five per cent said the average service of their salesmen exceeded 10 years.

The club has taken definite steps to help the veteran who has decided to become a salesman. Every Monday night in the Field building members of the club meet men who have been "screened" by federal, state, or veterans' agencies as having interests or aptitudes pointing toward salesmanship.

Each Is Advised Individually

Each veteran is counseled individually by a sales executive whose experience most nearly parallels the veteran's. The executive first ascertains whether the applicant has the necessary general sales qualifications. If he has, the counseling follows the specific lines in which he is interested.

Altho the club does not hold itself out as an employment agency, it has on file requests from 40 to 50 member companies for various kinds of sales help.

Gamble-Skogmo, Inc., operator of approximately 300 retail stores and supplier of another 1,300 authorized dealer stores in the midwest and west, recently announced sales job openings for 1,500 discharged veterans with occupancy "practically immediate."

Firm Offers Training

"The 1,500 men wanted will first be trained as outside salesmen of refrigerators, radios, ranges, and other home appliances," the company said. "They also will have the opportunity thru training to become store managers, field supervisors, or other executive workers in the organization. They also may qualify as independent merchants, in Gamble authorized dealer stores."

Indiana university announced recently it will offer an intensive four months' training course to prepare war veterans and others to sell the post-war products and services of business and industry. The first course will start with the opening of the fall semester, Sept. 24.

Established in co-operation with business leaders, the course will provide instruction on the principles of marketing, salesmanship, business economics, credits and collections, business speech, accounting, and related subjects.

BYLLESBY HEADS GROUP TO OFFER JACOBS SHARES

F. L. Jacobs company, Detroit automotive parts manufacturer, yesterday said H. M. Byllesby & Co. will head a group to underwrite the 100,000 shares of $50 par 5 per cent convertible preferred stock which stockholders will be asked to approve Aug. 16. Proceeds will be applied to liquidation of its 5 million dollar V loan. Stockholders also will vote on issuance of 250,000 additional common shares to provide for preferred conversion.

Rex C. Jacobs, president, and Clare S. Jacobs, executive vice president, each will sell 20,000 shares of their common holdings to the same banking group for public distribution.

Houdaille-Hershey corporation's recapitalization plan, to be voted on by stockholders Aug. 28, calls for issuance of 6 million dollars of 15 year debentures with interest not to exceed 3¼ per cent. The plan also provides for 190,000 new $50 par cumulative convertible preferred shares, and retirement of the class A stock.

PROFITS, SALES RECORDS MADE BY U. S. RUBBER

Bethlehem Steel's Earnings Climb

United States Rubber company yesterday reported sales and net earnings in the first half of 1945 were the highest on record. General Tire and Rubber company sales in the six months ended May 31 also set a peak, but earnings were little changed.

Net income of United States Rubber was $7,121,720, or $2.57 a share, compared with $5,852,827, or $1.85 a share, in the first six months of last year. Consolidated net sales, exclusive of government business done on a fee basis, amounted to $268,447,879, an increase of 22 per cent over the first half of 1944.

Herbert E. Smith, president, said war production continued to account for the major part of operations. Cutbacks on some kinds of military output such as ammunition had been more than offset by the increased needs of plastics and rubber for the Japanese war.

Sales Increase 32.4 Per Cent

General Tire and Rubber sales in the six months ended May 31 were $44,189,565, an increase of 32.4 per cent over the $33,367,327 a year ago. Net income was $1,211,801, or $1.78 a share, compared with $1,209,559, or $2.02 a share.

The lower per share earnings this year resulted from an increase of common stock in May thru sale of one additional share for each eight outstanding shares.

Bethlehem Steel corporation reported second quarter net profit was $8,041,682, or $2.15 a share, compared with $6,733,843, or $1.71 a share, in the corresponding 1944 period. Net profit in the first half of 1945 was $15,737,591, or $4.18 a share, compared with $13,166,381, or $3.32 a share, in the first six months of last year.

Bethlehem is not interested in buying new western steel mills such as the Geneva works at Provo, Utah, or the plant at Fontana, Cal., said Eugene G. Grace, president, because it generally was cheaper to produce steel in the east end ship it to the west.

Repair Work Is Heavy

Grace said unfilled orders on June 30 stood at 995 million dollars against 1 billion 194 million three months earlier. About 100 million dollars of the decrease was in the completion of ships and 60 million in steel and ordnance. Because of battle damage in the Pacific, company yards are "snowed under with repair work."

He said man power shortages should ease soon, and expected no upsets for Bethlehem from the end of the war with Japan. He hoped cutbacks would be rapid because, "The sooner we get into peace time operations, the better."

Phillips Petroleum company and subsidiaries had net profit of $14,578,405, or $2.96 a share, in the six months ended June 30, compared with $9,004,538, or $1.83 a share, in the corresponding period of 1944.

The company said nonrecurring net profit of $3,750,000, or 76 cents a share, resulted in the first half of this year from the sale of all its holdings of Panhandle Eastern Pipe Line company stock and 2,046 old type motor fuel tank cars.

WEIRTON PLEADS NO CONTEST IN PRIORITIES CASE

Wheeling, W. Va., July 26 (AP)—The Weirton Steel company pleaded no contest in federal District court today to charges of violating priorities regulations by diverting air conditioning equipment for a hospital to a company owned country club. The company was indicted by a grand jury at Elkins on June 12.

Sentencing was postponed until Oct. 16 to allow the company and the government to file briefs giving details of the case. Judge William E. Baker instructed prosecution and defense counsel to give a "full and complete statement of the facts" to aid in determining the penalty.

COMMODITIES

COTTON FUTURES

[Cents per pound]

New York Cotton Exchange

	Open	High	Low	Close	Prev. close
October	23.79	22.80	22.68	22.70	22.83
December	22.82	22.84	22.70	22.70	22.85
March	22.80	22.84	22.71	22.71	22.85
May	22.80	22.83	22.69	22.70	22.83

New Orleans Cotton Exchange

October	22.77	22.81	22.66	22.68	22.82
December	22.84	22.87	22.72	22.74	22.87
March	22.84	22.88	22.71	22.74	22.88
May	22.82	22.83	22.68	22.72	22.88

The average price of 15/16 inch middling cotton at 10 designated southern spot markets yesterday was 22.42. Cash cotton at New York closed at 23.13 nominal.

CHICAGO FUTURES

EGGS—Refrigerator extras: October closed at 45.20c a doz on the Chicago Mercantile exchange, unchanged; sales, 6 cars; November, 45.60 c, off .55c; sales, 58 cars; December, 41.50c, off .25c; sales, 1 car.

ONIONS—Yellow Globe, U. S. No. 1: November, $1.90 per 50 lb sack, up 3c; sales, 55 cars.

POTATOES—Idaho Russets, U. S. No. 1: November, $3.05 per 100 lbs, o: 11c; sales, 12 cars.

CHICAGO CASH MARKETS

EGGS—Firm. Receipts, 10,285 cases. Receivers' prices, extras, 40.2@43.8 c; current receipts, 35.6c.

BUTTER—Firm at ceiling prices. Receipts, 749,848 lbs; grade AA or 93 score, 41½c; 92 score, 41c.

POULTRY—Firm. Receipts, 2 cars and 13 trucks. Live hens, 24.1c per lb; fryers, broilers, and springs, 28.7c; roosters, 20.1c; ducks, 25c; geese, 25.1c; turkeys, hens, and toms, 32.4@34.4c.

POTATOES—Weaker. Receipts, 133 carš; on team tracks, 206 cars. Carlots [per 100 lbs]: Idaho, $3.79@3.80; California, $3.87; Missouri, $2.50@3.00; Kansas, $2.30.

NEW YORK FUTURES

WOOL TOPS—Closed 0.6 to 1c lower. December, $1.26; July, 1946, $1.216; December, $1.165 per lb.

GREASE WOOL—Closed 0.4c lower. December, 1946, 88.1c per lb.

COMMODITY INDEX

The Associated Press weighted wholesale price index of 35 commodities yesterday was 108.99; Wednesday, 108.89; week ago, 108.94; month ago, 109.57; year ago, 107.39 [1926 average equals 100.]. The Dow-Jones commodity futures index closed at 100.14, decrease, 0.39.

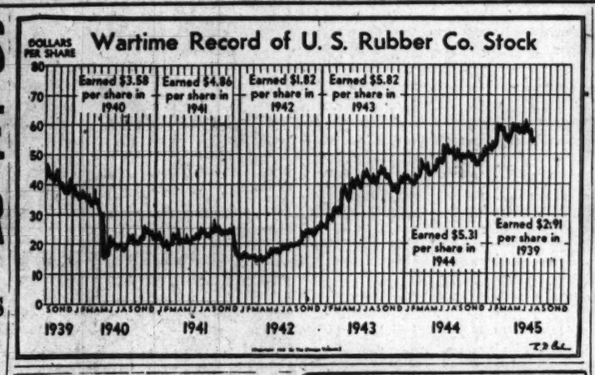
Wartime Record of U. S. Rubber Co. Stock
DOLLARS PER SHARE
Earned $3.59 per share in 1940
Earned $4.96 per share in 1941
Earned $1.82 per share in 1942
Earned $5.82 per share in 1943
Earned $5.31 per share in 1944
Earned $2.91 per share in 1939
1939 1940 1941 1942 1943 1944 1945

11 State Trade Groups Assail Job Measure

Maximum employment can be maintained only thru maximum private production, the advisory board of the Midwest Manufacturers' Associations, Inc., asserted yesterday. It termed the pending congressional full employment bill an "impractical government scheme." The group, which embraces 11 state-wide industrial associations, met in the Palmer House.

If enacted into law the bill would retard production and in actual operation would decrease employment, it said. The measure contemplates highly academic, impractical, and costly devices for control of the nation's economy.

Urges Taxes to Aid Industry

The group urged adoption of policies by various government bodies that would create a favorable economic climate for private enterprise. Among such measures, it said, should be:

1. Adoption of taxation policies to provide reserves for post-war conversion, add production incentives, and encourage investment of private funds.
2. Reduction in governmental expenditures for normal purposes.
3. Adoption of a sound labor legislative program to free workers and management "from shackles of bureocratic control."
4. Reduction in number and simplification of reports required from industry.

Early Removal of Curbs

5. Removal of war time controls over industry "as soon as feasible on an economic and nonpolitical basis."
6. Reduction of number of governmental bureaus and payrollers.
7. Avoidance of new, unwise, and unnecessary legislative enactments on industry and business.
8. Conformity to the principle of state and community control in governmental affairs, except in relation to powers specifically delegated to the federal government in the Constitution.

ICC GIVES RAILS MORE TIME TO ADJUST RATES

Washington, D. C., July 26 (AP)—The interstate commerce commission today granted railroads an additional three months, to Nov. 30, in which to make effective temporary freight rate adjustments ordered in ICC's May 15 freight rate decision. The carriers had asked an extension from Aug. 30 to April 1, 1946.

The order for temporary adjustments stipulated that all present class rates in and between southern, western trunk line and southwestern territories, and between these territories on the one hand and official [eastern] territory on the other, be reduced 10 per cent. Present class rates within official territory were ordered increased 10 per cent.

GRAIN FUTURES MOSTLY LOWER, CORN IS STEADY

Reports that the government had abandoned its proposed feed wheat plan and announcement of an office of price administration ceiling price on 1946 rye turned grain prices downward yesterday on the Chicago Board of Trade.

Closing trades were near the bottom with wheat showing losses of ⅝ to ⅞ cent a bushel. Rye was down ⅞ to 1¼, oats ⅞ to 1¼, and barley ⅝. Corn was unchanged.

A big trade developed in wheat futures early. Brokers estimated cash interests bought or sold more than 2½ million bushels in a range of ¼ cent. Part of the business was reported as removing hedges against flour business and sales of hard winter wheat to Mexico.

Eversharp, Inc., Votes 10 Cent Extra Dividend

Directors of Eversharp, Inc., yesterday declared an extra dividend of 10 cents a share with the quarterly disbursement of 30 cents. The last extra before this was 15 cents paid April 15, 1944.

DIVIDENDS DECLARED

Stock, rate, period—	Payable	Stock of record
American Meter, 80c	Sep 15	Aug 28
Am Rad & Stand, 10c q	Sep 20	Aug 24
American Tob, 75c q	Sep 1	Aug 10
Do cl B, 75c q	Sep 1	Aug 10
Anaconda Copper Mining, 50c	Sep 26	Aug 31
Andes Copper Min, 25c q	Sep 28	Sep 5
Bethlehem Steel, $1.50	Sep 1	Aug 6
Bliss E W, 50c ss	Sep 1	Aug 15
Bohack H S 7% p, $1.75 arr	Aug 15	Aug 3
Campbell Wyn & Can Fd, 25c	Sep 12	Aug 29
Chile Copper, 50c	Aug 24	Aug 3
Colonial Stores, 31½c	Sep 1	Aug 20
Diamond Match, 37½c q	Sep 1	Aug 10
Dixie Cup, 25c	Oct 31	Oct 10
Do cl A, 62½c q	Oct 1	Sep 10
Evaraharp, 30c q	Oct 15	Oct 5
Do p, 25c q	Oct 1	Sep 21
Do 10c [extra]	Oct 15	Oct 5
Falstaff Brewing, 15c q	Aug 30	Aug 16
Green Cananea Copper, 35c	Sep 10	Sep 4
Hamilton Watch, 15c	Sep 15	Aug 31
Illinois Power 5% p, $1 arr	Sep 1	Aug 6
Inspir Consolidation, 25c	Sep 24	Sep 7
Midvale, 50c	Oct 1	Sep 15
Merr-Chas 6½% p A, $1.62½	Sep 1	Aug 15
National Cash Reg, 25c q	Oct 15	Sep 28
N Y Dock $5 p, $1.50	Sep 1	Aug 15
Pantepec Oil, 32c init sa	Aug 31	Aug 15
Do 16c [extra]	Aug 31	Aug 15
Seaboard Oil, 25c q	Sep 15	Sep 1
Standard Brands, 30c q	Sep 15	Aug 15
Truax-Traer Coal, 25c	Sep 10	Aug 30
Do 5½% p, $1.37½ q	Sep 15	Sep 4
Union Bag & Paper, 15c	Sep 24	Sep 14
Vick Chemical, 50c q	Sep 1	Aug 15
Wagner Electric, 50c q	Sep 20	Aug 31
Westvaco Chlorine Proc, 35c	Sep 1	Aug 10

q—Quarterly. p—Preferred. init—Initial. arr—In arrears. sa—Semi-annual.

PRESIDENTIAL ORDER PERMITS COMPLETION OF ILLINOIS PIPE LINE

Springfield, Ill., July 26 (AP)—Backed by a Presidential proclamation signed in Germany last week and a federal court order issued here today, the Texas-Empire Pipe Line company will begin contested construction tomorrow of an oil pipe line thru three central Illinois counties.

The declaration of taking order was signed today by Federal Judge Charles G. Briggle, enabling the company to continue work on a line from Cushing, Okla., to East Chicago, Ind. A few hours later notice was served on land owners and tenants. The easments are 50 feet wide in a 17 mile strip crossing Logan, De Witt, and McLean counties.

The company had negotiated purchase of other tracts needed to complete the pipe line, but 19 owners and about 50 tenants in the three counties had blocked current construction between Sheldon, Mo., and Heyworth, Ill.

The federal law permits the President to grant eminent domain powers to private companies to obtain easments for pipe line construction necessary for national defense.

ARMY AIRPLANE INSPECTION LAX, SENATE IS TOLD

Washington, D. C., July 26 (AP)—The army's inspection procedure at Curtiss-Wright airplane plants in Buffalo, N. Y., was labeled "inadequate" today by the senate war investigating committee.

"Existing inspection and engineering deficiencies are being poorly handled," the committee said in a report. "Army air force inspectors who are known to be inefficient are retained in their positions."

Chairman Mitchell [D., Wash.] of a subcommittee which held hearings in Buffalo told the senate both the company and war department had promised immediate correction of "deficiencies."

The committee said the C-46, two engine cargo plane made by Curtiss-Wright, has "a comparatively unsatisfactory service record."

Expressing amazement, the committee said it found that the war department kept no records of airplane accidents occurring outside the continental United States. For that reason, statistics are incomplete and inconclusive.

WPB LIFTS CURB ON OUTPUT, SALE OF RADIO PARTS

Washington, D. C., July 26 (AP)—All restrictions on the production and sale of parts needed for the manufacture and repair of electronic equipment, including radio sets, were removed today.

The WPB cautioned, however, that the action would not mean large numbers of new radio sets in the near future. Manufacturers still must obtain WPB permission and then acquire materials and parts before they can assemble sets and release them to retailers.

PREDICT FIRST DECLINE IN WAR RAISED INCOME

Output Down After 6 Year Upsurge

Washington, D. C., July 26 (AP)—The department of commerce expects the United States' steady six year rise in production and income to go into reverse in the second half of 1945. The year's totals, however, will be about the same as in 1944, an official forecast by the department said today.

A new record of 101 billion dollars for consumer spending was predicted for 1945, compared with 97 billion 600 million last year.

"Gross national product," or the total value of all goods and services produced, was forecast at 199 billions, compared with last year's record of 198 billion 700 million.

Dip in National Income

National income was placed at 160 billion against the record 160 billion 700 million last year.

"Income payments to individuals" were put at 158 billions, which would be a new high. Last year they were 156 billion 800 million. "National income" includes the undistributed earnings of corporations. "Income payments to individuals" do not, but do include certain payments not shown in "national income"—for example, relief and social security payments, veterans' benefits, and payments to dependents of service men.

"National income" does not include that type of payment because it is only income earned thru participation in production of goods and services.

Decline Less Than 10 Per Cent

The predictions were made by two commerce department experts, Louis J. Paradiso and Lawrence Bridge, in the July issue of the department's Survey of Current Business.

They predicted national income and gross national product will decline in the second half of 1945 by less than 10 per cent from the peak levels attained in the first six months.

Their report said:

"How far the decline will carry won't be answered this year and probably not even in 1946. The extent of the decline, and its speed, will be determined by the speed of reconversion.

"This is the major problem confronting both business and government, since more goods for civilians is the only answer to the reemployment problem."

COAL EXECUTIVE SAYS OUTPUT DIP IS NO HARDSHIP

Production of coal at the 11 Truax-Traer Coal company mines could decline 20 per cent below last year's tonnage without seriously affecting net earnings, Arthur H. Truax, president, told stockholders at the annual meeting in Chicago yesterday.

His statement was in response to a stockholder's question on how profits would be affected by declining production after the war. Truax said as output dropped, unit profit per ton would increase because of the large overtime wage payments now necessary to meet production quotas.

Coal demand, however, has dropped little in recent months despite cutbacks in industrial war contracts, he said. The export quota which the company is required to fill probably will more than offset any immediate decline in industrial demand.

PEOPLE AND EVENTS

J. A. Hart, west side Dodge auto dealer, has been elected president of the newly reformed Dodge Dealers' association, K. A. Ridenour, Chicago Dodge regional manager, announced yesterday. Others elected were A. Dampman, vice president; M. Kroll, secretary; William Rieger, treasurer, and George Woods, R. Rydell, J. Laz, C. Murphy, George Fiedler, J. Spevacek, and H. Farrington, new directors.

J. A. Hart

A three day national conference on union counseling programs by leaders of CIO unions in coöperation with the Industrial Relations Center at the University of Chicago will begin today. Prof. Frederick H. Harbison is executive secretary of the center.

Clayton Mark & Co. will receive the army-navy E at 3:30 p. m. today in Evanston Township High school. Lt. Col. Crevenson of army ordnance will make the presentation and Lt. Com. E. A. Hawthorne will represent the navy.

Birger L. Johnson, who was president of Memphis Natural Gas company from 1935 to 1943, has been elected president of American Utilities Service corporation. Johnson's headquarters will be in Chicago.

J. H. McNabb, president of Bell & Howell company, will be host to 106 discharged veterans who are working in the company's five Chicago plants at a luncheon today in the Lincolnwood plant. A flag from the National Association of Personnel Directors and the national organization of the Disabled American Veterans will be presented to the company in recognition of its employment of veterans.

John A. Coe Sr. has resigned as chairman of American Brass company, wholly-owned subsidiary of Anaconda Copper Mining company. Directors announced that Clark S. Judd was elected chairman and that Arthur H. Quigley, former executive vice president, will succeed Judd as president. John A. Coe Jr., vice president in charge of sales, was elected executive vice president. Coe Sr. will continue as a director.

Joseph Brandt, director and general editor of the University of Chicago Press, said he has accepted the presidency of Henry Holt & Co., New York City book publisher, as of Oct. 1.

Garrard B. Winston, New York, a native Chicagoan and former undersecretary of the treasury, has been elected a director of Eversharp, Inc.

Parke, Davis & Co. announced the retirement of Edward J. Lodge, general superintendent after 53 years with the company.

WANTED
General Sales Manager of Heavy Equipment

Midwestern manufacturer of hydraulic presses with world-wide distribution seeks top-notch sales manager to head the sales department. Position is permanent and is open immediately to man of good character and ability. Attractive salary and bonus offered to an outstanding executive who is capable of producing results. Make your application complete, which will be treated in confidence.

ADDRESS N X 92, TRIBUNE

Year's Biggest Break Sweeps Lamb Market

The largest price break in more than a year swept the market for lambs at the Chicago stock yards yesterday, cutting farm returns to the lowest level since early in January. All classes sold 50 to 75 cents a hundred pounds below Wednesday, on reoprts that the 95 cent packer be withdrawn. The reports were confirmed later by the Reconstruction Finance corporation. Prices were $1.75 to $2 under the 1945 peak established in April.

Members of the trade expressed concern over the new price slump in view of rapidly declining production and lack of interest in replacement of reduced flocks. Buying of feeding and breeding sheep and lambs has dropped lowest in many years, department of agriculture surveys show.

Top Lambs Bring $15.50

Farmers were paid $15.50 for top grade native new crop lambs, 75 cents below Wednesday's high sale and 90 cents less than the top earlier this week. At the peak of the spring market farmers received $17.35, a 16 year high. Best old mutton ewes sold at $8.

Packers under federal inspection at the 32 points that handle most of the country's inspected meat slaughtered a total of 1,021,205 sheep and lambs in the first three weeks of this month, 11 per cent below the corresponding period last month and 9 per cent fewer than a year ago. This week's four day total at the 20 biggest stock yards was 181,000 head, against 198,000 last week and 230,000 a year ago.

Steers Generally Strong

Cattle receipts were about average for a Thursday, at 4,000 head. Demand was broad for steers at strong to 25 cent higher prices. The best, available sold at $17.90, with most steers $15.50 to $17.50. Steady prices were paid for most heifers, beef cows, canners, cutters, calves and bulls. A few more southwestern grass fed cattle were in the run. They sold from $11.50 to $13.50.

No changes occurred in hogs, with supply far below demand and almost all sales at ceiling levels.

BUSINESS TAKES CALM VIEW OF LABOR VICTORY

[By Wireless to the New York Times and The Chicago Tribune]

LONDON, July 26—Britain's business men reacted calmly to Labor's election sweep today. Coal and power interests were affected because the victorious party is committed to nationalization in both fields. Other industries, including cotton, iron, and steel, and manufacturing, generally saw little immediate change in prospect.

"The leaders of the Labor party are all men with cabinet experience, accustomed to the responsibilities of government," a leading industrialist said. "There is little danger of ill considered radical policies sweeping the country.

"Members of my organization feel it is improbable that the party will vote to take over any of the enterprises mentioned exeept fuel and power. They are so deeply committed on the coal and electric power industries that it is impossible to see how they can avoid nationalizing them."

COURT PERMITS CARRIER TO PAY BIG BOND TOTAL

St. Louis, Mo., July 26 (AP)—Permission to pay $42,261,067 in principal and interest on bonds of the bankrupt Missouri Pacific railroad and subsidiaries was granted today by Federal Judge George H. Moore, who overruled objections by Andrew W. Comstock, Evanston, Ill., representing a group of bondholders.

Guy A. Thompson, trustee in bankruptcy for the Missouri Pacific, defended his administration of the railroad and two subsidiaries under questioning by William H. Biggs, Comstock's counsel. Thompson said his policy was to pay current and back interest before attempting to retire funded debt.

Comstock argued an 18 million dollar cash surplus of a subsidiary should be used to help retire a 43 million first mortgage on the road.

General Motors Completes 1945 Home Refrigerator

The first household refrigerator made by the General Motors corporation Frigidaire division since April 30, 1942, was completed yesterday. General Motors has been authorized to produce more than 50,000 refrigerators in the third quarter of this year.

STOCKS TUMBLE 1 TO 3 POINTS ON CHURCHILL FALL

Turnover Largest Since July 18

New York, July 26 (AP)—Bearish interpretations placed on the sharp British swing to the left to defeat the Churchill government sent the stock market tumbling today. Many losses ran from 1 to more than 3 points in the broad drop. Only 90 issues advanced while 723 declined and 104 closed unchanged.

The retreat was fairly active the orderly at the start. Dealings then slowed, but liquidation increased again after noon in the heaviest volume of the day. Some issues recovered a little at the close, but the majority of leaders finished at or near the bottom. Transfers of 1,440,000 shares were the largest since July 18.

In addition to the news from London, factors leading to caution included a desire to await Pacific war developments and resumption of the Potsdam conference under a different English political leadership.

Graham-Paige Soars 1⅛

The Associated Press 60 stock average dropped 1.3 to 63.6, back to its low of mid-April.

An isolated strong spot was Graham-Paige, which rose 1⅛ to a 1945 peak of 9 in the wake of the company's tie-up with Henry J. Kaiser in an automotive manufacturing organization. The stock opened up ⅝ on a 40,000 share block.

United States Steel and Bethlehem lost 1¾ each. After the close Bethlehem voted the usual common dividend and reported larger profits in the second quarter. Other prominent losers included Santa Fe, New York Central, Southern Railway, Northern Pacific, Chrysler, United States Rubber, American Telephone, International Telephone, Sears Roebuck, Douglas Aircraft, Anaconda, Standard Oil [New Jersey], du Pont, and Johns-Manville.

BOND MARKET DROPS

New York, July 26 (AP)—The bond market dropped today, with many declines of major fractions to about 2 points, on surprise in financial quarters generally over the British election results.

Rails led the orderly retreat. Some higher priced industrials and utilities resisted the trend. United States government loans weakened. Foreign bonds were mixed. Transactions of $5,880,000, compared with $5,170,000 yesterday.

CHICAGO LIST DECLINES

Prices declined and turnover increased to 34,000 shares yesterday on the Chicago Stock exchange. More actively traded issues included Utah Radio and Wisconsin Bankshares, each down ⅝, Chicago corporation common, down ⅛, and Admiral corporation and Electric Household Utilities, both unchanged.

MARKET AVERAGES

[Thursday, July 26, 1945]

NEW YORK STOCKS

TRIBUNE AVERAGES

	25 Indust.	25 rails	50 st's.
High	189.84	44.35	117.09
Low	187.80	42.92	115.36
Close	187.95	43.09	115.53
Net change	−2.30	−1.65	−1.97

ASSOCIATED PRESS AVERAGES

	30 Ind.	15 rails	15 util.	60 stks.
Net change	−1.3	−1.7	−0.7	−1.3
Thursday	83.4	39.5	45.6	63.6
1945 high	88.3	45.9	47.2	68.2
1945 low	78.6	32.9	39.2	57.8

Trading figures on Thursday: Advances, 90; declines, 723; unchanged, 104. Total issues traded, 917. New 1945 highs, 6; lows, 23.

DOW-JONES AVERAGES

	30 ind.	20 rails	15 util.	65 stks.
Opening	162.50	56.97	32.65	82.11
High	163.01	57.19	33.73	82.29
Low	160.71	55.54	32.10	81.13
Close	160.91	55.71	32.32	81.26
Net change	−2.53	−1.93	−0.59	−1.91

Transactions in stocks used in Dow-Jones averages: Industrials, 64,300; railroads, 11,430; utilities, 87,800. Total, 263,430.

NEW YORK BONDS

[Compiled by the Associated Press]

	20 rails	10 ind.	10 util.	10 fgn.
Net change	−0.3	−0.1	.....	−0.3
Thursday	99.9	103.6	107.5	72.8
1945 high	101.6	105.5	108.0	74.0
1945 low	92.2	103.6	106.9	68.1

Ten low yield bonds—Thursday, 117.6; 1945 high, 118.7; 1945 low, 116.3.

LONDON STOCKS

[London Financial Times]

	Close	Net chg.
Industrials	141.3	−3.2
Railroads	64.2	−1.7

U. S. TREASURY STATEMENT

[000 omitted.]

	July 24, 1945.	July 24, 1944.
TOTAL DEBT	$261,830,984	$209,002,583
INCR. IN DAY	7,702	.....
Receipts	118,145	80,168
Expenditures	431,299	256,493
Net balance	22,818,044	22,384,949
Working bal incl	22,055,063	21,502,101
Cust rec for mo.	23,093	21,264
Rec fiscal year	2,054,152	1,676,346
Exp fiscal year	6,478,965	5,959,583
Exc of exp	4,424,783	4,283,337
Gold assets	20,212,499	21,047,073

A "corner" on the market Preferred store location in the heart of upper Michigan Avenue's distinctive shopping center. Early possession Consult

Ross, Browne & Fleming
919 N. Michigan Avenue
Whitehall 7373

BUTLER BROTHERS

The Board of Directors has declared the regular quarterly dividend of One Dollar and twelve and a half cents ($1.12½) per share on Cumulative Preferred Stock, 4½% Series, and a dividend of fifteen cents (15¢) per share on Common Stock, both payable September 1, 1945, to holders of record at the close of business August 2, 1945. Checks will be mailed.

EDWIN O. WACK
Secretary

July 24, 1945

WANTED SUPERVISOR

ELECTRICAL ENGINEERS, experienced in the SALES, DESIGN and MANUFACTURE of air-insulated transformers for Radio Receivers and Fluorescent Lighting. These positions are permanent with a forty-year-old transformer manufacturer. ADDRESS N X 88, TRIBUNE.

CHIEF ENGINEER

Chicago radio parts manufacturer requires the services of an experienced Radio Engineer who understands R. F. design, to take charge of engineering. The company is eight years old and offers excellent future. Write full information concerning education, experience and salary. Replies strictly confidential.

ADDRESS N X 89, TRIBUNE

NEW YORK STOCK TRANSACTIONS

16 MOST ACTIVE STOCKS

Sales.	Stock—	Close	Net chge.
205,600	Graham Paige	9+	1⅛
34,200	Pan American Airway	17⅝—	⅞
28,900	International Tel & Tel	23⅞—	2⅜
28,700	Socony Vacuum	14⅞—	⅞
20,200	Columbian Gas & El	7⅜—	⅜
19,700	Commonwealth & South	1⅛—	⅛
19,500	New York Central	25½—	1⅜
18,800	United Corp	2⅜	....
16,400	Radio	12⅛—	¼
15,800	Pacific Tin Cons	8¼—	⅜
13,000	Baltimore & Ohio	19⅜—	1⅝
12,900	National Pow & Lt	10¼—	⅜
12,100	Canadian Pacific	15⅛—	⅜
12,000	Electric Pow & Lt	10⅞—	⅜
11,300	Marine Midland	8¼	....
11,300	Northern Pacific	27⅛—	2¼

Thursday, July 26, 1945

Shares sold today	1,440,000
Year ago	693,730
Sales 1945 to date	217,977,000
Sales 1944 to date	158,189,800

Following is a complete list of issues traded:

Stock, div.—	Sales, 100s	High	Low	Close	Net chge.
Abr&Straus 2⅝g	.20	70	69⅛	69⅛—	1⅛
ACF-Brill Mot..	23	13¼	12⅞	12⅞—	⅜
Acme Stl 1.20	1	26⅝	26⅝	26⅝—	1¼
Adams Exp .20g	24	14½	14⅛	14⅛—	⅜
AddressogMult 1	2	27	27	27 —	⅜
Air Reduction 1a	14	42½	42	42 —	½
Ala & Vicks 6..	.20	115	115	115 —	2
Alaska Juneau...	30	7	6⅞	6⅞—	⅛
Allegheny Corp..	65	4¼	4	4⅛—	⅛
Do p	12	48⅝	47½	47½—	1⅜
Do pr p	2	63	62⅝	62⅝—	1⅝
AllegLudStl .80g	35	30½	29⅝	29⅝—	1⅛
Allen Industries.	2	15⅝	15½	15½—	⅛
Al Chem&Dye 6	2	162½	162	162 —	1
Allied Kid 1b...	1	18¼	18¼	18¼	....
Allied Mills 1g..	3	29¼	29¼	29¼—	⅝
Allied Strs 1.60.	9	29¼	28½	28½—	1
Allis-ChMfg 1.60	10	46½	45⅛	45⅛—	1¼
Do p 4	4	119⅝	117	117 —	2½
Alpha P Cem 1..	2	26	25⅝	25⅝—	⅞
Amal Leather...	2	5¼	5⅛	5⅛	....
Amerada Pet 3..	3	111¼	111	111 —	½
AmAgCDel 1.20a	5	31⅛	30½	30½—	½
Am Airlines 1a.	17	62¼	57⅝	58⅛—	3¼
AmBnkNote .80g	11	28⅛	26⅛	26⅛—	2
Am Bosch ⅛g	4	17	16⅛	16⅛—	⅝
AmBrakeShoe 1a	3	42¼	42	42 —	1
Am Cable & Rad.	41	11⅛	10⅞	11 —	⅛
Am Can	3	96⅛	95½	95½—	2
Am Car&Fdy 2½	21	52⅝	51½	52 —	1½
Do p 7	1	112½	112½	112½—	1
Am Ch&Cable 2	5	29½	28½	29 —	⅞
Do p 5	.10	116¼	116¼	116¼—	¼
Am Chicle 4a	.30	131½	131½	131½	....
AmColortype .40g	1	18½	18½	18½	....
Am Crystal Sug.	2	22	22	22	....
Am Distill	23	36⅝	34⅜	34⅝—	⅞
AmEncaus Tiling	2	5½	5½	5½—	⅛
Am Export L 2.	2	38¼	37½	37½	....
Am & For Pow.	60	4⅝	4⅜	4⅜—	⅜
Do 6 p 4½k..	1	100	100	100 —	⅝
Do 7 p 5¼k..	3	105½	105	105 —	1
Do 2 p	19	28⅛	26½	26½—	2
Am-Hawaii SS 3	1	42	42	42 +	½
Am Hide&Leathr	8	8	7½	7½—	½
AmHmPrd 2.40a	1	76¼	76¼	76¼—	¾
Am Ice	3	8	8	8 —	⅛
AmInternat .20g	9	10	9⅝	9⅝—	⅛
Am Inv Ill p 2½	60	50	50	50	....
Am Locom .70g.	44	31⅝	30½	30⅝—	1¼
Do p 7	2	114	113⅞	113⅞—	½
Am M&Fdy 80.	14	23⅝	22½	22½—	1
Am M&Met 1	2	12½	12¼	12½+	⅛
Am Metal 1a	3	27	26⅞	27	....
Am News Co 2.1	.50	46	46	46 —	1½
Am Pow & Lt..	69	7⅛	6⅝	6⅝—	⅜
Do 6 p	10	77	74	74½—	3
Do 5 p	8	68	66⅝	66⅝—	1½
AmRad&StS .40	80	13½	13	13⅛—	⅜
Am Roll Mill .80	67	20½	20	20⅛—	⅜
Do p 4½	250	89⅝	88	88 —	1½
AmSafeRazor ⅛g	9	24	23	23 —	½
Am Seating 1a	1	21¼	21¼	21¼—	⅝
Am Smelt&R 2a	37	47⅝	47	47 —	⅞
Do p 7	.60	167⅞	167¼	167⅞+	⅜
Am Snuff 2	4	45	44½	44½—	½
Am Stl Fdrs 2.	22	31⅝	30⅝	30⅝—	1⅝
Am Stores 1	2	20¼	20	20 —	⅜
Am Stove 1.20.	8	24	24	24 —	½
Am Tel & Tel 9.	30	179	179	179 —	1
Am Tobacco 3a..	9	77¼	76⅝	76⅝—	⅞
Do B 3a	16	77⅝	76⅞	76⅞—	⅞
Do p 6	.20	153¼	153	153	....
Am Type Fdrs ⅛g	25	16⅝	15⅞	15⅞—	⅞
Am Viscose 2	9	48	47½	47½—	⅝
Am Wat Works..	61	15⅝	14⅞	14⅞—	1
Do p 6	1	109¼	109¼	109¼+	¼
Am Woolen	25	22¼	20⅝	20⅝—	2⅜
Do p 4k	1	120	120	120 +	1
AmZincL&S .10g	10	6⅝	6⅝	6⅝—	⅛
AnacondaCop 2⅜	49	32⅝	32	32 —	1
AnacondaW&C 1	.50	50	50	50—	1½
AnchorHockG p 4	.20	110½	110½	110½+	1
AndersonCla .40g	8	40½	40	40 —	½
Andes Copper 1..	1	13¼	13¼	13¼—	⅛
Arch Dan M 2..	1	66½	66½	66½+	½
Armour & Co...	99	9⅝	8⅝	8⅝—	⅝
Do pr p 6k	1	111	111	111 —	¾
ArmstronCork ⅜g	17	43⅝	42½	43 —	1
Artloom Corp .40	4	12	11⅞	11⅞—	⅛
ArndDryGds .85g	3	27½	27	27 —	1
Do 1 p 6	.10	124⅝	124⅝	124⅝+	1
Do 2 p 7	.30	125	124⅝	124⅝	....
*AtchT&SF 6	17	92⅝	90⅝	90⅝—	3⅜
Do p 5	4	106	105	105 —	2
AtlCoastLine 2⅜g	14	68½	66	66 —	2½
AtlG&WIndies 3e	1	34⅛	34⅛	34⅛—	⅛
Atl Refining 1½	26	31⅝	30⅞	30⅞—	1⅜
Do p 4	.16	110½	110½	110½—	1⅛
Atlas Corp ½	16	17⅝	17	17 —	⅞
Do p 3	1	57	57	57 +	½
Atlas Powd 1½g	20	70	69½	69½—	½
Do p 5	.50	118½	118½	118½	....
Aust Nichols	2	14¼	14	14	....
Do pr A 4k	1.20	100	100	100	....
Autocar Co	2	18¼	18¼	18¼	....
Aviation C .10g	107	7⅝	7⅛	7½—	⅜
Bald Loco ct ⅛g	32	26⅜	25⅝	26 —	½
Balt & Ohio	132	21⅛	19⅜	19⅜—	1⅝
Do p	29	33⅛	30	30⅝—	3½
Bangor & Ar	1	17½	17½	17½	....
Do p 7½k	30	74	73½	73½—	½
Barber Asph ⅜g	5	35⅝	34⅝	34⅝—	1
Barnsdall Oil 80	29	19½	19	19½—	⅛
Bath Ir Wks 4..	6	19½	19	19 —	⅝
Bayuk Cigars 1½	1	37½	37½	37½—	½
BestCream 1.40a	1	41½	41	41 —	1½
Do p 4¼	.40	106⅝	106⅝	106⅝—	¼
Beech Airc 1e	9	12½	12⅛	12¼—	⅜
Beech Creek 2	1.30	39½	38½	38½—	1½
Bell Airc 1g	17	21¼	19	19½—	1⅝
Bell&Howell ⅜g.	1	18⅛	18⅛	18⅛—	⅜
Bendix Aviat 3..	15	49	48⅝	48⅝—	⅝
BenefIndLn 1.20a	1	24	24	24 —	⅜
Best & Co 1	3	22⅝	22⅝	22⅝	....
Best Foods 1	9	18⅞	18⅝	18⅝—	⅜
Beth Steel 6	25	79½	77⅝	78 —	1⅝
Do p 7	1	142½	142½	142½+	½
Black&Deck 1.60	1	28	28	28 —	½
Blaw Knox .60..	17	14½	14¼	14¼—	⅝
Bloomingdal .90g	20	20⅝	20⅛	20⅜+	⅜
Boeing Airpl 1g.	39	24⅝	22½	22⅝—	2
Bon Ami B 2½..	.10	58½	58¼	58¼+	¼
Bond Stores	1	25⅛	25⅛	25⅛	....
Borden Co .80g.	10	39	38⅜	38⅜—	⅜
Borg Warn 1.60	8	40⅝	39⅝	39⅝—	1⅝
Bost & Maine..	1	7⅛	7⅛	7⅛—	⅛
Bow Roll B 1g	2	45½	44⅝	44⅝—	⅞
Braniff Airw .60	18	22⅝	21½	21½—	1
Bridgept Br .30g	6	12½	12	12 —	½
Briggs Mfg 2..	12	40⅝	40	40 —	⅝
Briggs&Strat 2.	1	41½	41½	41½	....
Brist-Myers p	1	106½	106	106	....
BklynUnGas ⅜g	8	27⅛	26⅝	26⅝—	⅝
Brunswick-Balk 1	3	24⅝	24¼	24¼—	⅝
Bucyrus-Er .30g	7	15⅛	14⅝	14⅝—	⅝
Budd Mfg ⅛g.	59	15	13⅞	14 —	⅞
Do p 5	2.30	85½	84¼	84¼—	1⅝
Budd Wheel 30g	6	15½	15⅜	15⅜—	⅜
BuffaloForg 1.80	2	25¼	25	25 —	¼
Bullard Co 1g.	1	22½	22½	22½—	½
Bulova Watch 2	1	60½	60½	60½—	½
Burling Mills ⅛g	3	23¼	23¼	23¼—	¼
BurrAddMa .30g	9	15⅝	15⅛	15⅛—	½
Bush Term .30g	7	10	9⅝	9⅝—	½
Do 2½k	.20	64	63½	63½—	2
Butler Bros .60.	7	17⅝	17⅝	17⅝—	½
Do p 4½	1	105⅝	105⅝	105⅝—	1¼
Butte Cop Zinc ⅛e	4	3⅝	3⅝	3⅝	....
Byers AM-Co ⅜g	8	17	16½	16½—	½
Do p 7	60	94	93¼	93¼—	1⅜
Byron Jacks 1a	1	25	25	25	....
CalifPacking 1½	9	31	30¼	30¼—	¾
Callahan Z-Lead	12	1⅝	1½	1½—	⅛
Calumet&H .20g	17	6⅞	6½	6½—	¼
CampbellWyt ⅜g	2	21⅞	21⅝	21⅝—	⅝
Can Dry G Ale 1	19	32½	32	32¼—	⅜
Canad Pac h⅜g	118	15⅞	15	15⅛—	⅜
Capital Adm A.	6	12⅝	12½	12½—	¼
Carrier Corp	12	25	24	24½—	1⅛
Do p 2¾	1	63	63	63 —	1¾
Carriers&G .20a	7	6⅞	6⅝	6⅝—	¼
Case JI Co .80g	8	37⅝	37½	37⅝—	⅝
Do p 7	1	164	163	164 +	1½
Caterpil Tr 1⅜g	9	62½	61¼	61¼—	1⅛
Celanese Corp 2	11	45½	45	45⅛—	⅜
Do 7 p 7	.10	149½	149½	149½	....
Celotex Corp ⅛.	3	15⅝	15⅝	15⅝—	⅛
Do p 1	.60	20¼	20¼	20¼	....
Cent Aguirre 1½	9	22⅛	22	22 —	⅜
Cent Foundry..	11	6	5⅜	5⅜—	⅜
Cent RRNJ	4	16⅝	15½	15½—	⅛
CentVioleta S 1g	2	31	30	30 —	1
Cent Rib M .60	2	16⅝	16	16 —	⅛
Cerro de Pas 3..	6	34¼	33⅞	33⅞—	⅝
Certain-teed Prd	89	10⅝	10	10⅛	....
Chain Belt 1	1	22⅝	22⅝	22⅝—	⅝
Champ Pap&F 1	10	32½	31½	31½—	1
Do p 6	.30	110½	110⅜	110⅜—	1⅜
Checker Cab	3	57⅞	57	57 —	2
ChesCorp Va .80	1	16⅝	16⅝	16⅝—	½
Ches & Ohio	81	50⅝	49⅞	50 —	⅜
Chi & E Ill	14	8⅝	8⅛	8⅛—	⅝
Do A 1g	12	21⅞	20⅛	20⅛—	⅜
Chi Grt West	20	9⅛	8½	8⅝—	⅛
Do p ⅝k	8	28⅝	27⅛	27⅛—	1½
Chi Mail Or .60	1	21	21	21 —	¼
Chi & NW 5e	68	41	38	38⅝—	3
Do p 2½g	25	67	63¼	64 —	3⅜
Chi Pneu Tool 2	3	24⅝	24	24⅛—	1
Chi Yell Cab 1	1	17½	17½	17½	....
Childs Co	3	7	6⅝	6⅝—	⅛
Chrysler Corp 3	38	108¼	105½	105½—	3
CIT Finan 2	17	47⅛	46⅝	47 —	½
City Invest	.20	37	37	37	....
City Stores ½	2	11⅛	11	11	....
Clev E Ill p 4½	.20	112	112	112	....
Climax M 1.20a	8	36	35⅜	35⅜—	⅜
Cluett Peabody 2	2	40½	40⅛	40⅛—	½
Coca-Cola 3a	3	135½	135	135	....
Do A 3	.20	64½	64	64	....
Collins & Aik	1	40	40	40 +	⅛
Col Fuel & Ir.	31	29⅝	27⅝	27⅝—	⅞
Do 1 p	2.10	35	33½	33½—	2⅜
Do 2 p	.20	33½	33½	33½—	½
Col Br'c A .80g	2	37	36⅝	36⅝—	½
Col G&E .10g	209	7⅝	7⅛	7⅛—	½
Do 6 p 6	6	105	104½	105 —	⅜
Do 5 p 5	.30	99	98½	99	....
Colum Pict	9	22⅛	21⅞	22 —	½
Coml Credit 2	13	43⅝	42	42 —	⅜
Coml Solv .30g.	37	16½	15⅝	15⅝—	⅜
Com'with E 1.40	22	31⅛	31	31 —	½
Com'w & South.	198	1⅜	1¼	1⅛—	⅛
Do p 3⅝k	6	106¼	105½	105½—	⅛
Conde Nast .60g	3	34⅛	33⅛	33⅛—	⅞
Congol-Nairn 1.	9	28½	28	28½	....
Consol Cigar 2.	3	35½	34⅝	34⅝—	½
Cons Copp .10g.	9	4⅝	4½	4½	....
Cons Edis 1.60	30	30⅝	30	30 —	⅝
Do p 5	1	107⅝	107⅝	107⅝—	⅛
Consol Film Ind.	5	4⅞	4⅜	4⅜—	¼
Do p ½	5	29½	28⅝	28⅝—	⅜
Cons Laundr ⅜g	3	12	11⅛	11⅛—	⅜
Cons Nat G 1a.	10	35½	35	35 —	¼
Cons R R Cuba p	4	20⅝	19⅝	19⅝—	1⅜
Cons Vultee 2	29	23⅝	22	22⅛—	1⅝
Do p 1¼	1	28⅝	28⅝	28⅝—	⅛
Consol Coal ⅜g	3	22½	21⅝	22½+	⅜
Contain Corp ⅜g	4	28½	28	28 —	¾
Cont Bak ⅛g..	19	10⅛	9⅝	9⅞+	⅛
Cont Can 1	8	42⅝	42½	42½—	¼
Do p 3⅝	1	107⅛	107⅛	107⅛+	⅛
Cont D Fib .20g	16	12⅝	12⅛	12¼+	⅛
Cont Ins 1.60a.	3	50	50	50 —	½
Cont Mot .40g.	60	10⅝	10⅜	10⅜—	⅛
Cont Oil D 1.60	33	30⅜	30	30 —	½
Cont Steel 2	2	34	33½	33½—	½
Cooper-Bess 1	3	18⅝	18	18 —	1
Copper Stl .80..	2	15⅝	15	15	....
Corn Ex 2.40.	1.50	56⅝	55	55 —	⅝
Corn Prod 2.60	6	60⅞	60¼	60¼—	⅜
Cornell-D E .80	3	17½	17	17 —	⅞
Corning Gl ⅛g	18	31	30⅝	30⅞—	⅜
Do p 3½	1.10	102½	102	102 —	1
Coty Inc .15g	5	8	8	8 —	⅛
Coty Internat	7	4	4	4	....
Crane Co 1	31	31⅜	30⅞	30⅞—	1
Crosley Corp 1.	7	36	35⅝	35⅝—	⅝
Crown C & S 1.	1	40	40	40	....
Crown Zellerb 1	10	23	22⅛	22⅛+	⅛
Do p 5	.50	104	103⅝	103⅝—	⅛
Crucible Steel 3e	17	44⅛	42⅞	43 —	1⅝
Do p 5	1	97	97	97 —	1⅜
Cuban-Am S ⅛g	7	19⅛	18⅝	18⅝—	⅜
Cudahy Pa 1.20	2	30	29⅝	29⅝—	⅜
Curtis Publishg.	66	14⅛	13⅞	13⅞—	1
Do p	.10	130	130	130 —	4
Do pr p 3a	7	70⅛	69⅝	69⅝—	⅝
Curtiss-Wrig ⅜e.	61	6⅝	6⅛	6⅛—	⅜
Do A 2	17	22⅛	21⅛	21⅛—	⅝
Cutler- Ham .70g	4	27⅞	26⅞	26⅞—	1¼
Davison Chem 1	6	17	16⅝	16⅝—	⅝
Decca Rec 1.20a	1	39⅛	39⅛	39⅛—	⅛
Deere & Co 2e..	6	41⅞	41	41 —	⅞
Do p 1.40	3	37⅝	37⅛	37⅝+	⅛
Del & Hud 4..	9	47⅝	46	46 —	1⅝
Del L & West.	84	12	10½	11 —	⅞
Det Edison 1.20	13	22⅝	22⅛	22⅛—	⅜
Dev&Rey A 1a.	3.50	53	51½	52	....
Diam Match 1½.	3	35	34⅝	34⅞—	⅛
Do p 1½	3	43⅛	43⅛	43⅛—	⅛
Diam T Mot 1a	9	22⅝	21⅝	21⅝—	¼
Dist C-Se 2.22h	3	51	50½	50⅝—	¼
Doehler-Jar ⅛g..	7	21⅝	21	21 —	⅝
Dome Mi 1.20h	16	24½	23¼	23¼—	⅞
Doug Airc 5e	7	85½	82½	82½—	2½
Dow Chem 3	1	129½	129½	129½—	⅝
Do p 4	1	111	111	111 —	⅝
Dresser Ind .60g	9	29	28	28 —	⅞
Dunhill Int	4	16⅝	16	16 —	1
du P de N 2⅝g	7	161	159	159 —	2⅜
Eagle-Pich .60..	6	16½	16	16 —	¼
Eastern Air L 1.	14	59	55⅝	56 —	3
Eastman Kod 5g	3	172	171½	171½—	1½
Eaton Mfg 3	6	54⅝	54	54⅛—	⅝
Ekco Prod .30g.	12	24⅝	24	24 —	⅞
Edis Bros Strs 1	7	27	26⅝	27 +	⅛
Elastic Stop N.	6	8⅞	8⅝	8⅝—	⅝
El Auto-Lite 2.	6	50½	49½	49½—	⅝
Elec Boat ⅜g	12	16⅝	16	16 —	⅝
El & M Ind .09g	12	6	5⅝	5⅝—	⅝
El Power & Lt.	125	11⅝	10½	10⅞—	⅝
Do 6 p	1	115	115	115 —	1⅛
Do 7 p	*7	125½	122½	122½—	3¼
El Stor Bat 2.	3	44⅛	44	44 —	½
ElPasoNGas 2.40.	5	37	36½	36½—	½
Emerson El M 1.	22	24½	23⅝	23⅝—	⅞
Emer R&Ph .60	4	21⅝	21⅝	21⅝—	⅝
Endicott-John 3..	1	70½	70½	70½	....
Eng Pub Service	68	24⅞	23⅛	23⅛—	1⅜
Do 5 p 5	.50	103	103	103 —	1
Equit Off Bldg..	15	1⅜	1⅜	1⅜+	⅛
Erie RR 1	108	16⅜	15⅝	15⅝—	⅝
Do p A 5	2	79¼	79¼	79¼—	⅝
Eureka V Cle ½	6	13⅛	13	13 —	⅛
Evans Products ½	3	17⅝	17⅝	17⅝—	⅛
Ex-Cell-O 2.60..	7	49⅛	48	48 —	2
Fairb Morse 1a.	2	53⅛	53	53 +	¼
Fajardo Sugar 2	9	28⅝	28	28 —	1¼
Farns T & Rad.	20	14⅛	14	14 —	1
Fed L & Tr ⅛g	1	20½	20½	20½—	⅝
Fed M & S 1⅛g	2	34⅛	34	34 —	⅛
Fed Mogul 1.20a	4	26	26	26 +	⅛
Fed Mot Tr .40	4	11	11	11 —	¼
Fed D Strs 1½	9	34⅝	32⅝	32⅝—	1⅜
Ferro Enam 1..	6	23⅝	23	23 —	⅞
Do rts	33	⅛	⅛	⅛—	⅛
FidPFIns 1.60a..	1	54¼	54¼	54¼	....
Firestone T&R 2..	9	55	54	54 —	1¼
Flintkote .30g	10	28	27⅛	27⅛—	⅞
Do p 4	.10	107⅞	107⅞	107⅞—	⅛
Follansbee Stl ..	15	8⅝	7⅞	7⅞—	⅝
Do p	.60	63⅜	63	63 —	1⅝
Food Fair Strs 1	5	19⅝	19¼	19¼	....
Food Mach'y ⅜b	2	62½	62	62 —	½
Foster Wheel 1a	9	33½	32	32 —	2⅞
Francisco Sug ⅛e	5	16	15½	15½—	1
Freeport Sulph 2	4	37⅝	37⅛	37⅛—	⅝
Freuh Tra 1.60.	2	50	50	50	....
Do p 4½	.10	117½	117½	117½—	½
Gabriel Co .10g.	6	7⅛	7⅛	7⅛—	⅛
GairRobert .30e.	28	6⅛	6	6 —	⅛
Do p 1.20	6	17½	17½	17½—	⅝
GamewellCo ⅜g.	7	15½	15	15 —	⅜
GarWoodInd .40.	31	8½	8¼	8¼—	¼
Gaylord Cont 1.	2	24⅝	24⅝	24⅝—	¼
GenAmInv 2.32e	27	14⅝	13⅞	13⅞—	1⅛
GenAmTrans 2½	2	51⅛	51	51 —	¼
Gen Baking .60.	8	9⅝	9½	9½—	¼
Gen Bronze .80.	5	21⅞	20¼	20¼—	1⅛
Gen Cable	14	9⅞	9⅝	9⅝—	¼
Do A	5	28⅝	26	26 —	2¼
Do p 5¼k	.20	131	131	131 —	1
Gen Elec 1.60	50	42½	42⅛	42⅛—	⅞
*Gen Foods 1.60	5	45	44⅜	44⅜—	⅛
Gen G & El A..	42	4⅝	4¼	4¼—	⅛
Do cv p	.20	146	146	146 —	2
Gen Mills 4	1	133½	133½	133½—	1⅛
Gen Motors 3	66	66⅛	65⅛	65⅝—	⅝
GenOut Advt ⅛g	9	18⅛	17⅝	17⅝—	⅝
Gen Prec Eq 1.	1	26⅞	26⅞	26⅞—	⅛
GenPrintInk .40.	10	13⅜	13	13 —	⅛
Gen Pub Service	4	2⅞	2⅞	2⅞—	⅛
GenRySignal ½g	7	32⅛	31	31 —	⅝
Gen Real & Util	47	4½	4¼	4¼+	⅛
Gen Refract .40g	6	24⅛	23⅝	23⅝—	⅝
Gen Shoe 1	2	21⅞	21⅝	21⅝—	⅝
GenStlC p 4¼k.	1.10	107⅛	105⅝	105⅝—	2¼
Gen Tel 1 60	10	32⅝	31⅞	31⅞—	⅜
Gen T&Rub ⅛g.	2	28	27⅝	27⅝—	½
Do p 4⅛	.20	109	109	109 +	1
GilletteSafR .80	34	15⅝	14⅞	15 —	⅛
Gimbel Bros ⅜g.	7	24⅛	23⅝	23⅝—	⅝
Glidden Co .80g.	7	28½	28⅛	28⅛—	⅜
Goebel Brew .20	6	4⅛	4⅛	4⅛—	⅛
Goodall-Sanf 1½	4	27⅞	27¼	27¼—	⅛
Goodrich B F 2.	16	55	54	54 —	1⅛
GoodyearT&R 2.	10	50⅝	49	49 —	2¼
Do p 5	1	110	110	110	....
Goth Hosiery ⅛e	1	19	19	19	....
Graham-Paig M.	1895	9⅛	8⅝	9 +	1⅛
GranbyConM .30	6	5⅝	5⅛	5¼—	⅛
GrandUnion .60g	1	23⅛	23⅛	23⅛—	⅛
GraniteCiS .175g	9	15⅝	15⅛	15⅛—	⅝
Grant W T 1.40	2	46	45⅛	46 +	⅛
GtNorIrO ct 1⅛e	2	16⅝	16⅝	16⅝—	⅛
GtNorthn Ry p 3	20	48⅝	47⅝	47⅝—	1⅛
GtWestSug 1.20g	7	30⅛	29⅞	29⅞—	⅛
Do p 7	.20	171½	171	171½+	⅛
GreyhounC 1 40a	17	24½	24	24 —	⅝
GrumAircEn 1⅛g	25	37⅝	34⅛	34⅛—	3⅜
Guantan Sugar..	1	7⅛	7⅛	7⅛—	⅛
Gulf Mob & Ohio	25	23⅝	21⅞	22 —	2
Do p 2½g	2	75	74	74 —	1
Gulf Oil 1a	9	52⅝	51½	51½—	1
Hack Water 1½.	1	35⅝	35⅝	35⅝—	1⅛
Harb-Walker 1..	2	21½	21½	21½	....
HartSch&M 1.60	2	32½	32½	32½—	½
HatCorpAmA ⅛g	1	9⅝	9⅝	9⅝+	⅛
Hayes Indust 1..	4	11⅝	11½	11½	....
Hayes Mfg	78	9	8¼	8¼—	⅝
Hecht Co 1.20..	3	25	25	25 +	¼
Hercules Mtrs 1.	3	26	25⅝	26 —	½
Hires C E 1.20a	1	24	24	24 —	¼
Holly Sugar 1	2	26½	26¼	26¼—	⅜
Homestake Min..	12	51⅝	50	50 —	2⅛
Houd-Hers A 2½	1	45⅛	45⅛	45⅛—	1¼
Do B 1	9	21	20⅝	20⅝—	⅝
Hsehold F p 3⅝	.40	107	107	107 —	⅛
Houston Oil	42	14⅝	14	14 —	1¼
Howe Snd .60g.	6	36⅝	35½	35½—	1⅛
Hudson & Man.	14	6⅛	5⅝	5⅝—	⅛
Do p	2	17	17	17 —	1⅛
Hud Bay M&Sh2	11	28⅝	27⅛	27⅛—	1⅛
Hudson Mtr .40.	38	26⅝	25⅛	25⅛—	1⅜
Hupp Motor	99	5⅝	4⅞	4⅞—	⅛
Idaho Pwr 1.60.	1	35¼	35¼	35¼—	⅛
Ill Central	45	33⅞	31⅝	32 —	2
Do p	1	66	66	66	....
Indpl P&Lt 1.20	2	24¼	24¼	24¼—	⅝
Indust Rayon 2.	4	46	45⅛	45⅛—	⅛
Inland Steel 3g.	3	91	90	90 —	3
Insp Con Cop 1.	3	12½	12¼	12¼—	¼
Intch Corp 1.60	2	42	41½	42	....
Do p 4½	.10	106	106	106	....
Intcon Rub .35e	3	6⅞	6⅝	6⅝—	¼
Intlake Ir .35e.	31	10	9⅝	9⅝—	⅛
Int Bus Mac 6b.	1	190½	190½	190½—	1½
Int Harv 2.60a.	7	83¼	82½	82½+	¼
Do p 7	.10	184¼	184¼	184¼—	1
Int Hyd-Elec A.	4	5⅛	5	5 —	⅛
Int M&Ch ⅛g..	9	20⅝	20⅝	20⅝—	⅛
Int Mining	3	6⅛	6	6 —	⅛
Int Nick C 1.60	31	32½	31⅝	31⅝—	1
Do p 7	.30	131	130	130 —	2
Int Paper	64	25⅛	24½	24½—	1⅛
Do p 5	3	97⅛	96⅛	96⅛—	⅛
Int Ry Cen Am.	2	15⅛	15⅛	15⅛—	¼
Do A p	.60	91⅛	89¼	89¼—	1⅛
In Tel & Tel	291	25⅛	23	23⅛—	2⅜
Do for ct	5	25	24	24 —	1
Int Dep St .95g	2	24	23½	23½—	1⅛
Intertype Cor 1.	1	24⅛	24⅛	24⅛	....
Isl Crk Coal 2..	1	37¼	37¼	37¼—	¾
Jewel Tea 1a	3	38⅛	37	37 —	1
Johns-Man 1⅛g.	2	115	115	115 —	1⅛
Do rts	278	4⅛	3⅝	3⅝—	⅛
Johnson & J .20	1	38¼	38¼	38¼—	⅛
Do p 4	1	112½	112½	112½+	⅛
Jones&L Stl 2..	47	35⅜	34	34⅝—	⅝
Do p B 5	1	105	105	105 —	1
Joy Mfg .80	6	23¼	23¼	23¼—	⅛
Kan City South.	13	22⅛	21⅞	21⅞—	1⅛
Do p 1g	4	51	50	50 —	3
Kayser J .60g	1	29¾	29¾	29¾—	1½
Kennct Cop 1g.	22	36⅝	36	36 —	1¼
Keyst S&W 1.20	6	28⅝	28⅝	28⅝—	⅝
Kimb-Clark 1⅛a	4	46¼	46¼	46¼+	⅛
Kinney G R Co.	7	12⅛	11⅛	11⅛—	⅝
Do 5 p 4⅛k.	.10	81½	81½	81½—	1⅛
Koppers 1.20g..	8	29	28⅝	28⅝—	⅛
Kresge S S 1a..	4	27⅛	27	27 —	⅛
Kress S H 1.60.	2	36⅝	36⅝	36⅝—	⅛
Kroger Groc 2..	1	43½	43½	43½	....
Laclede Gas	67	5⅛	5⅛	5⅛—	⅛
Lambert Co 1⅛s	1	34⅛	34⅛	34⅛	....
Lane Bryant 1a.	6	55½	53	53 —	1
Leh C&N ⅛g	13	13⅝	13⅛	13⅛—	⅜
Lehigh Port C 1	3	32	31⅝	31⅝—	⅜
Lehigh Val Coal.	12	2⅞	2⅝	2⅝—	⅛
Do p	9	44½	42	42 —	3
Lehigh Val R R.	26	13⅝	12½	12½—	1⅛
Lehman 1.20a..	6	40⅝	39⅝	40⅛—	⅜
Lehn&Fink 1.40	1	22½	22½	22½—	⅜
Lerner Stores 1.	16	19⅛	19	19 —	¼
Lib-O-F Glass ⅜g	3	56	55½	55½—	⅜
Libby McN&L ⅛g	54	8⅝	8⅛	8⅛—	⅜
Liggett&Myers 3a	2	93	92½	92½—	1½
Do B 3a	7	93	91⅛	92⅛—	⅜
Do p 7	.60	189	189	189	....
LimaLocomotive 2	6	51	50½	50½—	1⅜
Link-Belt 2	7	45½	44½	45½+	⅛
Lion Oil Ref 1a.	1	21½	21½	21½	....
Liquid Carb 1a.	2	31	31	31 —	½
Lockheed Airc 2.	32	26⅝	25¼	25¼—	1½
Loew's Inc 1½.	18	25⅝	25½	25½—	½
Lone Star C 1⅛a	2	54¼	54¼	54¼	....
LongBellLbr .12k	6	18	17⅝	17⅝	....
Lorillard P ⅜g.	16	24½	23⅞	24 —	⅝
Louisv G&EA 1½	2	25⅝	25⅝	25⅝—	⅜
Louisv & N 1.76g	12	58	56½	56½—	1½
MacAnd&F 1.30g	1	33	33	33 —	½
Mack Trucks 1g	6	52½	52	52½	....
Macy R H 1.60.	6	35½	35½	35½—	¼
Magma Cop ⅛g.	6	18½	18½	18½—	½
Manati Sug ⅛e.	6	9⅛	8⅝	8⅝—	⅛
Manhat Shirt 1a	1	27⅝	27⅝	27⅝—	⅛
MaracaibOE .05e	9	4⅝	4⅝	4⅝—	⅛
MarineMid .225g.	112	8⅝	8	8⅛	....
MarketStRy pr p	1	17⅝	17⅝	17⅝+	⅝
Marsh Field .80a	11	24⅛	24⅛	24⅛—	⅝
Do p 4½	1	109⅝	109⅝	109⅝—	....
Martin G L 3	14	26½	25⅝	26 —	⅝
MartinParry .45g	11	18⅝	17½	17⅝—	1⅝
Masonite Corp 1	8	42⅝	41½	41½—	⅝
Master Elec 1.40	2	29	29	29	....
Mathieson Alk 1	3	24½	24½	24½—	⅜
MayDeptStrs 1.70	10	36	35⅛	35⅛+	⅛
Maytag	7	11⅛	10⅝	10⅝—	⅜
Do p 2⅛k	1	44	44	44	....
McCall 1.60a	3	38⅝	38	38 —	1
McCrory Stores 1	6	22½	22	22 —	½
McGraw Elec 1a	1	32½	32½	32½+	½
McGraw Hill .60g	1	21⅝	21⅝	21⅝+	½
McIntyreP 2.22ah	4	57⅞	56⅝	56⅝+	⅛
McKess&R 1.40.	12	30½	30	30 —	⅛
McLellanStrs .80	2	17½	17½	17½—	⅜
McQuay-Norris 1	2	22⅝	22½	22½—	⅜
Mead Corp .60..	1	15	15	15	....
Melville Shoe 2.	1	38	38	38	....
Mengel Co .40..	12	21⅛	20⅝	20⅝—	1¼
Do 5 p 2½	1.30	65	64	64 —	2
Mesta Mach 2½	6	40⅝	40½	40½	....
Miami Cop ⅛g.	2	7⅝	7⅝	7⅝	....
Mid-Cont Pet 1	10	27	26⅝	26⅝—	⅜
Midland Stl Pr 2	3	39½	38⅝	38⅝—	⅞
Do 1 p 8	.20	157	157	157	....
Minn-Honey R 1	5	44⅝	44⅛	44⅛+	¼
Do p C 4¼	.10	109⅛	109⅛	109⅛	....
Minn-Moline	14	9⅝	9⅛	9⅛—	⅛
Minn&StLRy 3g	3	66½	66	66 —	1
Minn StP&SSM A	6	17⅛	16⅛	16⅛—	1⅛
Do B	1	3⅝	3⅝	3⅝+	⅜
MissionCorp 1⅛e	4	25⅝	25⅛	25⅛—	⅛
Mo-Kas-Texas ..	29	12	11	11 —	1
Do p	76	35¼	32	33¼—	2⅜
Mohawk Carpet 2	4	40½	40	40 —	⅝
MonarchMchT 1g	2	28½	28½	28½—	⅛
Monsanto Ch 2.	5	86	85⅛	85⅛—	⅜
Do p B 4½	.10	113	113	113 —	½
Do p C 4	.50	106⅝	106⅝	106⅝—	⅜
Montgom Ward 2	.28	60⅝	60⅛	60⅛—	1⅛
Morris & Essx.	11.30	40½	39⅛	39⅛—	⅜
Do ct	2.50	40	39⅛	39⅛+	⅛
Motor Prod ⅛g.	3	27	26⅝	26⅝+	⅝
Motor Whl 1.20	4	26⅝	25⅝	25⅝—	⅝
MuellerBras 1 60	3	35⅛	35	35 —	⅝
Mullins Mfg ⅛g	8	14½	13⅝	13⅝—	⅝
Munsingwer 1⅛e	1	26⅝	26⅝	26⅝—	⅝
Murphy p 4⅛	.20	111	111	111	....
Murray Corp ⅛g	14	16½	16	16 —	½
Nash-Kelvnatr ⅛	63	18	17⅛	17⅛—	⅛
Nash Ch&StL 1g	.40	45	45	45	....
Nat Acme 2	6	24½	24½	24½—	½
Nat Airlines	8	24⅝	23	23 —	1½
NatAutoFib .15g	13	12⅝	12⅛	12⅛—	⅜
Do p 60	3	12⅝	12⅝	12⅝—	⅛
Nat Aviation ⅛g	8	18½	17⅝	17⅝+	⅛
Nat Biscuit 1.20	31	25⅛	24⅛	24⅛—	⅛
Nat Can	21	15⅛	14⅝	14⅝—	1⅛
Nat Cash Reg 1a	2	35	35	35 —	¼
Nat Containr .80	19	15	14¼	14¼—	⅛
Nat Cylin G .80	3	14⅝	14½	14½—	½
NatDryProd 1.40	10	30⅝	30¼	30¼—	½
NatDeptStors ½a	1	22	22	22	....
Nat Distillers 2.	29	39⅝	39	39 —	1⅛
Nat Gypsum ¼e	21	15⅝	15⅝	15⅝—	⅝
Do p 4½	.30	104¼	103½	103½+	½
Nat Lead ½a	13	25⅛	24⅝	24⅝—	½
Do p A 7	.60	183⅝	183¼	183⅝+	½
Nat Linen Svc 1	1	16⅞	16⅞	16⅞+	⅛
NatM&StCt .30g	4	24½	24¼	24¼—	½
Nat Pow & Lt..	127	10⅝	10	10¼+	¼
NatSugRef 1.05g	1	24⅝	24⅝	24⅝—	¼
Nat Supply	10	15⅝	15⅛	15⅛—	⅝
Do 6 p 6	.30	101½	101½	101½—	¾
Do 5½ p 5½..	.90	101	101	101	....
Do 2 p 2k	4	27¼	26⅝	26⅝—	⅝
Nat Tea .60a	5	18½	18¼	18¼—	⅛
Natomas Co ½e.	2	11¼	11¼	11¼—	⅛
Nehi Corp ½	4	16⅛	16	16	....
Neisner Bros 1a.	2	40½	40	40½+	½
NewberryJJ 2.40	1	80	80	80 +	5
NJ Pow&Lt p	.10	108¼	108¼	108¼—	¼
NewmontMin 1½	2	33	32⅞	32⅞—	⅝
NewprtIndust .80	9	23½	22¼	22¼—	1¼
NewptNwsShip 2a	6	18⅝	18⅝	18⅝—	⅛
NY CentRR 1½g.	192	26⅝	25	25½—	1⅜
NY Chi & St L.	1	58	58	58 —	3½
Do p	17	130	123¼	123¼—	7
NYC Omnibs 3½	2	32⅝	32½	32½—	½
NY Dock	1	25	25	25	....
Do p	1	53¼	53¼	53¼—	¾
NY & Harlem 5	.10	194½	194½	194½—	½
NY P&Lt p 3 90	.20	104⅝	104	104 —	⅝
NY Shipbld 1½g	2	18¼	18¼	18¼	....
Norf & West 10.	2.30	246	243	243 —	3
NoAm Aviat 1¼e	36	11⅞	11½	11⅝—	¼
NoAmerCo 1.08f	61	25⅝	25	25⅛—	⅝
Northern Pac 1g.	112	28⅞	26½	27⅛—	2¼
Norwest Airl ½e	11	39½	37	37 —	2¼
Northwest Tel 3.	1.30	51	51	51 +	⅝
Norwk T&R 20g	2	10¼	10¼	10¼—	⅞
NorwichPhr .60a	1	13⅝	13⅝	13⅝+	⅛
Ohio Oil ½a	60	17¼	17	17 —	⅞
Oliver Corp ½g.	12	26¼	25	25 —	1⅝
Omnibus Corp 1.	8	13⅛	13	13 —	⅛
Otis Elevtr .65g	27	25½	24⅝	24⅝—	⅞
Owens-Ill Glass 2	5	64	63½	63½—	½
Pac Coast 2 p.	1.30	28	28	28 —	½
Pac Gas&Elec 2	20	40⅝	39⅞	40⅛—	½
Pac Lighting 3	2	52⅝	52½	52½—	⅛
Pac Mills 2	6	52⅛	51⅛	51⅛—	½
Pac Tel&Tel 3g	.40	132⅝	132½	132⅝+	⅝
Pac Tin Cons	158	9	8	8¼—	⅝
Pac West Oil ½e	14	21	20½	20½—	½
Packard M .15g	91	7	6⅝	6⅞+	⅛
Pan Am Air ¼g.	351	18⅝	17⅝	17⅝—	⅞
Pan Am Pet ¼g	2	14½	14	14 —	⅛
Panhand EPL 2	8	31⅞	31½	31⅝—	⅛
Panh P&R .10g	4	5⅝	5⅝	5⅝—	⅛
Paraffine Cor 2a	3	64¼	64¼	64¼—	⅛
Do p 4	.10	110	110	110 +	2
Param Pict 2	45	31	30	30 —	¼
Park & Tilford..	11	37½	36	36 —	2
ParkUtahCM.10g	4	2⅝	2½	2⅝	....
Parke Dav .90g.	12	30⅝	30	30 —	⅝
Park Rust-Pr 1½	2	23⅛	23⅛	23⅛—	⅝
Parmelee Transp	5	8½	8	8 —	⅝
Patino Min 1½g	11	19⅛	18⅞	18⅞—	⅝
Penney J C 3a.	4	119½	119	119 +	¾
Penn Cent A ¼g	23	35⅝	33⅞	34 —	1½
Penn Coal&C 1g	4	14	13½	13½—	¾
Penn Dix Cement	3	6¾	6½	6¾+	¼
Do p A	3	75	74½	74½—	1½
Penn R R 1g	29	37⅞	35⅝	35⅝—	1⅝
Penn Salt .70g	1	38	38	38 +	⅛
Peop Gas L&C 4	1	86	86	86 —	1½
Peoria & East..	1	17	17	17	....
Pepsi-Cola .70	55	21⅞	21¼	21¼—	⅛
Pere Marquette..	7	34	31⅝	31⅝—	1⅝
Do p	1	97½	97½	97½—	2½
Do pr p 2½k.	3	107¼	104½	104½—	3½
Petrol Corp .20g	6	9	8⅝	8⅝—	¼
Pfizer,C&Co .20g	5	21⅝	21	21⅛—	⅛
Phelps Dod 1.60	15	27	26½	26½	....
Phila Co 6 p 3	.60	65	64½	64½	....
Do 6 p 6	.40	112	111½	111½	....
Phila Elec 1.20.	13	25¼	25	25¼+	⅛
Do 1 pr 1	5	27¼	27	27¼+	⅜
Phila&RC&IR wi	73	14½	13⅜	13⅞—	1½
Do rt	127	1⅛	1	1 —	⅛
Philco Corp .80.	5	34⅛	34	34 —	⅝
Philip Morris n.	5	57⅛	56⅝	56⅝—	¼
Phillips-Jones ..	5	19	18	18 +	½
Phillips Pet 2	12	49½	48⅝	48⅝—	⅞
Phoenix Hosiery.	2	15	15	15 —	⅝
PillsburyM 1.20a	1	31¼	31¼	31¼	....
Do u 4	.20	105¼	105¼	105¼—	⅝
Pittsburgh Coal	4	6¼	6⅛	6⅛—	⅛
Do p 3k	9	77½	73½	73½—	5¼
Pitt Sc&Bolt .40	9	7½	7½	7½—	¼
Pitt Steel	6	10½	10⅛	10⅛—	⅝
Do 5 p	3.40	60⅝	58½	59⅞—	2½
Do pr p 2¾k.	.20	86	85⅝	86 +	1
Pitt&West Va	4	33½	32	32 —	2
Pittston Co	19	14½	13⅞	13⅞—	1
Plymouth Oil 1.	10	21½	21	21 —	¼
Pond Crk Poc 2	1	27½	27½	27½—	½
Poor&Co B .60g	9	16⅝	16½	16½—	¼
Press Stl Car	21	19⅝	19	19⅛—	⅝
Procter&Gam 2.	11	59¼	58⅞	58⅞—	⅝
Pub Svc N J 1.	32	22⅝	22	22⅛—	¼
Do 8 p 8	2.40	133⅝	133⅜	133⅜	....
Do 7 p 7	.70	119	118½	119 +	....
Do 6 p 6	1.20	113¼	113	113¼—	¼
Do 5 p 5	1.60	106	105¼	105⅝+	½
Pub S El&G p 5	.40	115¼	115¼	115¼	....
Pullman 1½g	12	51½	50⅝	50⅝—	⅝
Pure Oil ½g	36	19½	18⅝	18⅝—	⅝
Do 6 p 6	3	110½	110⅛	110⅛	....
Do 5 p 5	1	108⅞	108⅞	108⅞+	⅛
Purity Bak 1.60	10	25⅝	25	25 —	⅝
Quaker Sta Oil 1	1	16½	16½	16½+	½
RadCor Am .20g.	164	12⅝	12	12⅛—	⅛
Do p 3¾	1	86⅝	86⅝	86⅝—	⅝
Radio-Keith-Orph	20	8½	8¼	8¼—	⅜
Do p 6	1.40	98⅝	98	98 —	1
RRSec IllCenStk.	.20	32	32	32 +	½
Ralst Pur p 3¾.	1.20	104⅝	104½	104½	....
Raybes-Man 1½.	6	34½	33⅝	33⅝—	⅞
Rayonier Inc	3	19¼	19	19 —	⅞
Do p 2	1	35⅝	35⅝	35⅝—	⅛
Reading Co 1	6	23½	22½	22½—	1½
Real Silk Hosiery.	3	19½	18½	18½—	1¼
Reis R&Co 1 p.	1.70	71½	69½	69½—	2½
Reliable Stores ½a	1	22	22	22 —	1
Reliance Mfg 1.20a	1	32½	32½	32½	....
Rem Rand 1.20b	5	25⅝	25	25 —	⅝
Reo Motors ¾g.	7	21⅝	21	21 —	⅝
Repub Avia ¼g.	24	10	9⅝	9⅝—	⅛
Repub Steel 1	72	23	22	22½—	½
Do p A 6	1	109⅝	109⅝	109⅝—	⅝
Revere Copper&Br	18	15⅞	15	15 —	1
Do 5¼ p 5¼.	.20	105¼	105¼	105¼+	¼
Reyn Metals ¾g.	3	20⅛	19⅝	19⅝—	⅝
Do p 5½	.70	109	108½	109 +	½
Reyn Spring 1..	2	17	17	17	....
Reyn Tob 1.40a.	.10	39	39	39 +	½
Do B 1.40a	6	33⅝	33¼	33¼—	⅜
Rheem Mfg 1	3	19¼	19	19 —	⅛
Richfield Oil .60e	5	11½	11¼	11½+	½
Ritter Co 1	2	21½	21	21 —	¼
Royal Type .60.	1	23½	23½	23½—	½
Ruberoid ½g	5	36⅝	36	36 +	¼
Rustless I&S .60a	7	18¼	18⅛	18⅛—	⅛
Safeway Stores 1.	33	19⅝	19½	19⅝+	⅛
Do 5 p 5	.20	110½	110½	110½+	½
St Jos Lead 2..	8	44	43⅝	43⅝—	⅜
Savage Arms ¾g.	22	10⅛	10	10 —	⅛
Schenley Dist 2.	21	58½	56½	56½—	2½
Scott Paper 1.80.	2	51½	50¼	50¼—	1½
Seaboard Oil 1..	18	26½	25	25 —	1⅝
Sears Roebuck 3a.	6	118	117	117 —	2¼
Servel Inc 1	11	20¼	19⅞	19⅞+	¼
Do p 4½	1	112½	112½	112½	....
Shamrk O&G .20a	8	8⅝	8½	8½+	⅛
Sharon StlCorp 1	2	21⅝	21½	21½—	⅝
Do p 5	.80	90	90	90	....
Sharp & Doh ¼g	9	13⅝	13⅜	13⅜—	⅛
Shattuck FG 35g	3	15½	15⅜	15⅜—	⅝
Shaeffer Pen 2a.	.20	60	60	60	....
Shell Un Oil ½g.	9	27	26½	26½—	½
Silver King Coalit	12	6⅞	6½	6½—	⅛
Simmons Co ½g.	1	34⅝	34⅝	34⅝—	¾
SimondsS&Stl .90g	2	34½	34½	34½+	⅝
Sinclair Oil 1	94	16	15½	15½—	⅜
Skelly Oil 1g	4	47½	47¼	47¼—	⅜
Sloss-ShefStl .60	3	16½	16	16 —	½
SmithACorp ½g	1	64¼	64¼	64¼—	⅛
Socony-Vac ½	289	15⅛	14⅞	14⅞—	⅞
So Am G&P .10g.	17	4½	4⅜	4½	....
So P RicoSug 3½g	9	46½	46¼	46¼—	¼
Do p 8	.10	176⅝	176⅝	176⅝—	⅛
So'ea GreyhL 1.40	4	21⅛	20⅝	20⅝—	⅝
So Cal Edis 1½.	5	31¼	30⅞	31 —	⅛
So Nat Gas ½g..	2	20	19⅞	19⅞—	⅛
South'n Pacific 3.	82	49	47	47¼—	2½
Southern Ry 3..	34	45¾	43¼	43¾—	2½
Do p 5	3	74½	73	73 —	2
Sparks With .20g	10	7⅛	7	7 —	⅛
Sperry Corp 1g.	14	30½	29½	29½—	⅞
Spiegel Inc	25	15⅛	14⅞	14⅞—	⅞
Do p 4½	.30	89½	89½	89½	....
Squibb&Sons p 5	.40	108	108	108 +	⅝
StandBrands 1.20	18	35⅝	35	35 —	⅝
Std Brds p 4½	2	113½	113½	113½+	½
Std G&E 4 p	7	6⅝	6½	6½—	½
Do 6 pr p	11	87	86¾	87 —	½
Do 7 pr p	3	99	98	98 —	2
Std Oil Cal 2	22	41	40	40¼—	1
Std Oil Ind 1a	10	37	36½	36½—	½
Std Oil N J 1a	43	61¼	59½	59⅝—	1⅝
Std Oil Ohio ¼g	7	20⅞	20¼	20¼—	¼
Std Stl Spg ¼g	26	13	12¼	12¼—	¾
Starrett L S 2	1	36½	36½	36½—	½
Sterling Drug	7	35½	34¼	34¼—	1
Stew-Warn ½a	8	18⅛	17½	17½—	⅞
Stokely-Can Cmp	4	16½	16	16 —	¼
Do p 1	2	19⅝	19⅝	19⅝	....
Stone & Web ¾e	33	13⅛	13	13 —	¼
Stude Corp ¼g	43	24¼	23	23⅛—	1⅛
Sunray Oil .10g	32	6⅛	6	6 —	⅛
Sunshine Mg .40	15	12⅝	12¼	12¼—	⅝
Superheater 1a	5	23⅝	23½	23½—	½
Sup Oil Cal	1	100	100	100 —	4
Super Stl 1.20	2	28	27⅝	27⅝—	⅝
SweetsCo Am ¼g	10	30	27⅞	29 +	2
Swift&Co 1.60a	15	32	31⅝	31⅝—	⅝
Swift Int 1.60	5	32⅝	32	32 —	⅝
Sylvan El Prod 1	5	31⅛	30½	30½—	⅝
Syming-Gould ¼g	21	9¼	8⅞	9 —	½
Tenn Corp 1	2	13½	13¼	13¼—	½
TennGas&T p 5	.50	106	105½	106	....
Texas Co 2	9	52⅝	51⅝	51⅝—	⅞
Tex G Prod .15g	16	7½	7	7½—	½
Tex G Sulph 2a	7	43⅝	42⅝	42⅝—	1
Tex Pac C&O ½a	18	31⅝	31	31 —	1¼
Tex P L Tst .15e	19	16⅝	16	16 —	½
Tex & Pac Ry 1e	8	42¼	40	40 —	1½
Thatcher Mfg	2	17	17	17 +	⅝
Do cv p 3.60	1	55	55	55 —	¾
The Fair	1	9⅝	9⅝	9⅝—	⅜
ThermoidCo .40a	3	10⅝	10⅜	10⅜—	⅝
Third Av Tran	3	10⅝	10½	10½—	⅞
Thompson J R ¾g	1	14⅝	14⅝	14⅝+	¼
Thmpsn Prod ½g	1	46	46	46 —	1
Thompsn-Starr	13	6½	6¼	6¼—	½
Thompsn-Star p.	6	51½	49¼	49¼—	1¾
TideW AOil .80a	20	18⅛	17⅞	17⅞—	⅝
Timkn-Det Ax 2.	7	41⅝	40½	40½—	1⅛
Timken R Bear 2	7	53½	52½	52½—	½
Transamerica ½a	48	12⅝	12¼	12¼—	½
Trans& W Air..	4	43⅝	41½	41½—	2⅜
'ransue & Will 2	1	20	20	20 —	⅞
Tri-Cont Corp	93	6⅝	5⅞	6 —	¼
Do p 6	.20	109¼	109¼	109¼—	¼
Truax-Traer C 1.	7	13¼	13	13 —	½
Tubize Rayon 1.	1	24½	24½	24½—	½
Twent C-Fox 2a.	32	27⅝	27¼	27⅝—	⅝
Do F p 1½	12	35	34⅝	34⅝—	¾
TwinCRT p 3½k	.30	122½	122	122½—	1½
Twin Coach ½e.	3	16½	16¼	16½—	⅝
Un Bag&P .45g.	10	16⅞	16⅝	16⅝—	⅜
Un Carbide 3	11	86¾	85	85 —	1⅝
UnElMo 4½ p 4½	.10	112	112	112	....
Un Oil Cal 1	18	22¼	21⅞	21⅞—	⅛
Union Pacific 6.	12	130½	128½	128½—	2
Do p 4	2	107⅞	107⅞	107⅞—	½
Untd Air Lin ½g	21	38½	37¼	37¼—	1¼
Do p 4½	2	127½	127	127 —	2
Untd Aircft 1g	28	29⅝	28⅛	28¼—	⅛
United Biscuit 1.	1	27¼	27¼	27¼+	½
United Carbon 3	1	73	73	73 +	1⅜
Un C-Wh Strs..	19	8⅛	7⅞	7⅞—	¼
Do pr p 1¼	2	22½	22	22½+	⅝
United Corp	183	2⅝	2⅝	2⅝	....
Do p 1¾k	9	45⅝	44⅞	45⅛—	⅝
United Drug	22	17⅞	17	17 —	¼
United Dyewood.	8	11⅝	10⅞	11⅝	....
Do p 1¾k	.10	79	79	79 +	½
Untd Elec Coal 1	15	13⅛	12⅞	13 +	½
United Fruit 3g.	5	105	104¼	104⅛—	1⅝
UnitedGImp .35g	42	18⅝	18⅛	18⅝—	⅝
UnitM&M 1.20a	4	24⅝	24¼	24¼—	¾
United Paperbd..	9	7⅝	7⅝	7⅝—	½
US&For Sec	20	15	14⅝	14⅝—	⅝
U S Freight ¼g.	1	19⅝	19⅝	19⅝—	⅛
U S Gypsum 2..	5	89	88½	88½—	½
USHoffmnM .40g	5	17	16⅝	16⅝—	⅛
USIndChem 1a..	9	48	46½	46½—	1½
U S Leather	1	9	9	9 —	½
Do A 1.50g	3	33¾	33¼	33¼—	⅞
U S Lines	21	13	12¼	12¼—	¾
USPipe&F 1.60.	3	40	39¾	39¾+	½
U S Plywood .80	7	30½	29½	29½—	1
U S Real&Imp..	1	2⅞	2⅞	2⅞—	¼
U S Rubber 2..	20	54½	52½	52¾—	2
Do 1 p 8	2	164	163	164 +	2
U S Smelt R&M	5	61	60	60 —	½
Do p 3½	7	81½	80½	80½—	1
U S Steel 4	62	67¾	65¾	66½—	1¾
Do p 7	1	149	149	149 —	1
USTobacco 1.20	2	23⅞	23¾	23⅞—	⅛
UnitStckyds ¼e.	3	5⅞	5⅞	5⅞	....
UnitedStores A..	8	6¼	6¼	6¼	....
Univ-CyclpsS ½g	1	17¼	17¼	17¼	....
Univ Pict 2	10	25¾	24⅞	25 —	½
Van Norman 1..	1	14	14	14	....
VanadiumC ½g..	7	24	23¼	23½—	1
Vertient-CSug 1g	11	17	16½	16½—	⅛
VicChemWks ½g	2	27¾	27¼	27¼	....
Va-Caro Chem..	11	5⅝	5	5 —	¼
Do 6 p 3e	1	66	66	66 +	¼
VaEl&P 5 p 5..	.20	120¼	120¼	120¼+	¼
Waldorf Sys 1..	1	15½	15½	15½—	¼
WalgreenCo 1.60	5	31½	31½	31½—	¼
WalkerHG-W h4	3	67	65½	65½—	2
WalworthC .30g	13	11¼	10¾	10¾—	½
WardBakp 1½k.	2	62	62	62	....
Warner Br Pict.	29	16½	15¾	15⅞—	⅝
Warren Pet .80.	1	15⅛	15⅛	15⅛	....
WashGasLt 1½.	2	27½	27¼	27¼—	¼
WaukeshaMot 1.	3	20⅝	20½	20½—	⅝
Webster Tob	6	10	9⅞	9⅞—	⅛
WessonO&S ¾g.	7	27¾	27¼	27¼—	⅝
WestIndSug 1a..	18	30¾	29	29 —	1½
WestPennElA 7.	.30	108⅝	108⅝	108⅝—	⅝
Do 7 p 7	.20	116	116	116 —	¼
Do 6 p 6	.20	108	108	108 —	½
WestPaPow p4½	.50	115¾	115¼	115¾—	¼
WVaP&P .60g..	2	28¼	28	28 —	¼
WestAutoSup 1..	2	45¼	45	45 —	¾
West Maryland..	9	9⅜	9	9 —	½
Do 2 p	2	26½	25½	25½—	1½
West Pac 3	7	48½	45¼	45½—	3½
Do p 5	9	84¾	81	81 —	2¾
WestUnTel A 2.	25	47¼	45¼	45⅝—	1¾
WestingAirBr ¾g	13	28¾	28⅜	28½—	½
WestingElec ¼g.	28	32½	31⅞	31⅞—	⅝
Do p ¼g	1.70	43¼	42½	43 —	½
WestonEll 1.30g	2	31	30¾	30¾—	¼
WestvCh 4¼p4¼	.50	107½	107½	107½+	½
Wheel&LErie 3..	.40	75¼	75¼	75¼—	¾
WheelingStl ½g.	14	37¾	36¼	36¼—	1½
Do pr p 5	1.20	94¾	94	94 —	¾
WhiteMotor ½g.	15	30	29	29 —	½
White Sew Mach	8	14½	14	14 —	¾
Wilcox Oil .10g.	1	8	8	8 —	¼
Willys-Overland	101	24⅜	22¾	23⅜—	1½
Wilson & Co	40	14⅛	13⅞	13⅞—	⅝
Wilson-Jones ¾g	3	16	16	16 —	⅞
WoodwardIr ½g.	1	28¾	28¾	28¾—	¼
WoolwFW 1.60.	17	44⅞	44¼	44¼—	⅝
WorthP&M 1½g.	5	55	53½	53½—	1¾
Do pr p 4½	1	88	88	88 —	1
WyandWor .60g.	4	17½	17	17 —	¾
Yale&Town .60a	2	37½	37	37 —	⅝
York Corp .30	25	16¾	15⅞	15⅞—	⅝
YoungSpg&W 1.	1	21¾	21¾	21¾—	¼
YoungstSh&T 2.	20	46	44⅝	44⅝—	1¾
YoungstStlDr 1.	8	23¼	23	23 —	⅛
Zenith Radio 1g	8	35¾	34¼	34¼—	1
Zonite Prod ¼g	24	10	9¾	9¾—	¼

Rates of dividends in the foregoing table are annual disbursements based on the last quarterly or semi-annual declaration. Unless otherwise noted, special or extra dividends are not included.

*Ex-dividend. xr—Ex-rights. a—Also extra or extras. b—Plus stock dividend. d—Cash or stock. e—Paid last year. f—Payable in stock. g—Declared or paid so far this year. h—Payable in Canadian funds. k—Accumulated dividend paid or declared this year. wi—When issued.

Sales to 11 a. m., 270,000; to 12 noon, 480,000; to 1 p. m., 650,000; to 2 p. m., 820,000; total sales, 1,440,000 shares.

PHILADELPHIA, Pa., July 26 [Special]—Odd lot purchases by customers on July 25 were 89,751 shares; sales 75,317, including 255 shares sold short.

TERMS OF SUBSCRIPTION OF THE TRIBUNE

Order for mail subscription must be accompanied by remittance to cover.

Rates in Illinois [outside Chicago], Indiana, Iowa, Michigan, and Wisconsin:

Daily, without Sunday, one year, $5.00; six months, $2.50; three months, $1.25; two months, $1.00; one month, 50 cents.

Daily, with Sunday, one year, $12.50; six months, $6.25; three months, $3.15.

Sunday only, one year, $7.50; one month, $1.00.

Rates of subscription in postal zones 3 and 4 [measured from Chicago] outside of Illinois, Indiana, Iowa, Michigan, and Wisconsin:

Daily, without Sunday, one year, $7.50; one month, $1.00.

Daily and Sunday, one year, $15.00; one month, $2.00.

Rates of subscription to zones 5, 6, 7, and 8 [measured from Chicago], Canada and Mexico: Daily, without Sunday, per year, $12.00; one month, $1.50.

Sunday only, one year, $7.50; one month, $1.00.

Daily and Sunday, one year, $19.50; one month, $2.50.

Foreign: Daily Tribune only, $25.00 per year; with Sunday, $42.00 per year.

Give postoffice address in full, including county and state. Remit in express money order, draft, or in registered letter at our risk to The Tribune company, publishers, Tribune Square, Chicago.

We cannot be responsible for currency sent thru the mail.

Persons wishing to take The Tribune by carrier may order it by postal card or telephone Superior 0100. When delivery is irregular, make complaint.

All unsolicited manuscripts, articles, letters, and pictures sent to The Tribune are sent at the owner's risk and The Tribune company expressly repudiates any liability or responsibility for their safe conduct or return.

MEMBER OF THE ASSOCIATED PRESS

The Associated Press is expressly entitled to the use for publication of all news dispatches credited to it or not otherwise credited to this paper, and also to the local news published herein.

All rights of republication of special dispatches herein also are reserved.

WHAT THEY EARNED

27 Weeks Ended July 7—Net Income

	1945	1944
Ward Baking	$ 667,838	†$ 638,044
Quarter Ended June 30		
American Chicle	712,283	794,043
Per share	1.65	1.83
Bethlehem Steel	8,041,682	6,733,843
Per share	2.15	1.71
Checker Cab Mfg.	45,738	40,083
Per share	.42	.37
Cunningh Drug Str	130,868	....
Per share	.84	....
Freeport Sulphur	764,397	664,436
Per share	.95	.83
Gair [Robert]	187,285	196,729
Per share	.08	.12
Hamilton Watch	169,188	186,450
Per share	.31	.35
Hershey Chocolate	1,058,835	1,101,788
Per share	1.08	1.14
International Silver	271,252	364,609
Per share	2.01	3.04
Kimberly-Clark	696,320	637,900
Per share	.97	1.00
Mpls-Honeywell Reg.	1,007,694	882,275
Per share	.74	.64
Natl Cash Register	783,527	815,673
Per share	.48	.50
Ralph Wurlitzer	236,453	58,744
Per share	.28½	.07
South Cal Edison	2,636,397	2,614,341
Per share	.43	.43
Six Months Ended June 30		
Airway Elec Appli.	207,859	*65,555
Per share	.58	....
Bush Terminal Bldg	216,734	242,453
Chas. Pfizer & Co.	1,135,398	1,128,981
Per share	.75	.75
Natl Dist Prod	5,500,525	5,071,113
Per share	2.41	2.48
Phillips Petroleum	14,578,405	9,004,538
Per share	2.96	1.83
Simonds Saw & Steel	680,231	724,119
Per share	1.37	1.45
Stand Cap & Seal	210,735	....
U S Lines	686,000	645,000
Per share	.48	.45
U S Rubber	7,121,720	5,852,827
Per share	2.57	1.85
Twelve Months Ended June 30		
Baldwin Loc Works	4,402,432	4,959,666
Per share	2.63	3.76
Cleveland Elec Illum	5,736,394	6,065,620
Dixie Cup	965,340	952,977
Per share	2.56	2.50
Leh Port Cement	633,947	808,472
Per share	.67	.80
Philadelphia Elec	17,653,748	15,540,454
Per share	1.60	1.35
Year Ended Dec. 31	1944	1943
Babcock & Wilcox	2,931,256	3,066,809
Per share	4.36	4.56

†For the 28 weeks ending July 7, 1944.

BENTON HARBOR FRUIT PRICES

BENTON HARBOR, MICH., July 26—Fruit market prices: Dewberries and blackberries, 16 quarts, $4.32; tomatoes, 12 quarts, No. 1, $3.20 to $3.90; raspberries, 24 points, black, $4.68; red, $5.04; blueberries, 16 quarts, $6 to $7.50; yellow transparent apples, bu, $3.45; currants, 16 quarts, $4 to $4.25; peaches, bu, $2 to $2.25; Boysen berries, 16 quarts, $5; green beans, 12 quarts, $1 to $1.25.

RAILROAD EARNINGS

June—Net Income

	—1945—	—1944—
Baltimore & Ohio	$ 2,076,186	$ 2,495,021
Del Lack & West.	*1,251,611	317,678
Illinois Central Sys.	1,518,293	1,424,490
Missouri-Kas-Texas	326,877	171,818
Texas & Pacific	864,948	282,392
Union Pacific	5,846,667	3,302,351

NEW YORK BONDS

Thursday, July 26, 1945

Sales today, par value, $5,480,000; year ago, $6,675,700; sales 1945 to date, $1,570,847,000; sales 1944 to date, $1,781,649,200.

Following is a selected list of issues traded:

DOMESTIC

	Close	Net chge.
Adams E 4¼ 46	102⅞—	⅛
Ala Pw 3½ 72	107¾+	⅜
Am & FP 5 2030	102⅝+	⅜
Am T&T 3¼ 66	105⅜	....
Do 3¼ 61	105 5/32+	1/32
Do 3 56	136½—	1½
Am Tob 3 69	103⅝—	⅛
ATSF4 09-55	110 25/32—	3/32
A C L 4½ 64	108	....
Atl D 1 4 48	48½—	
B & O 1 m 48	103⅜—	⅛
Do 95 A	79 —	2½
Do 95 C	88 —	1
Do 2000 D	81¼—	2
Do 96 F	79 —	2½
Do cv 60	64⅝—	2¾
Do 4 48	106 +	½
Do S W 50	96⅞—	
Beth Stl 3¼ 65	105	....
Bost Me 4½ 70	72 —	1
Buf G E 4½ 81	111½	....
Buf R & P 57 st	81⅜—	1¼
Can N 4¾ 55	120¼—	⅛
Can P 4 perp	104⅜+	⅛
Caro C & O 4 65	107½	....
Cen G 5 59 C	22⅞—	1⅜
Do cp 5 45	78 —	1
Cen Ga Ch 4 51	79 —	2
CRRNJ 5 87	43 —	1½
Do 5 87 r	42	....
C & O 4½ 92	143⅛—	1⅜
[illegible]		
Chi & A 3 49	50 —	1⅜
C & E I inc 97	67⅜—	½
Chi & L 5 66	22 +	⅛
C M S P P 5 75	76⅝—	1⅝
Do 5 2000	26 —	1½
Do g 4 89	96½—	
Do 3½ 89 B	95½—	
C & N W 4½ 99	90 —	2
CRIP 4½ 52 A	73 —	2¼
Do 4½ 60	21½—	1⅛
CRI&P 4 88	103¼—	⅛
Do r 4 34	66⅝—	2
CTHSE 5 60	98 —	1
Do 1 5 60	90 +	½
Do 1 5 60 ct	85⅞—	2⅛
C C C S L 4½ 77	94½—	⅛
Do CWM 4 91	89 —	1¼
Childs 5 57	97½+	1¼
Col S 4½ 80	77 —	1
Col G 5 61	105	....
Com Ed 3½ 58	122⅜—	⅛
Do 3 77	107¼+	
Cons P 3¼ 66	105⅝—	
D&RG 4 36	66 —	½
DRGW 5 55a	14 —	⅞
Do 5 78	63¼—	½
Erie 4½ 2015	101½	....
Fla E C 5 74	73⅛—	⅛
Gen R&U 4 69	67⅞—	⅛
Ga & Ala 5 45	50 —	2
Gdrich 2¾ 65	100¼	....
Gt Nor 5½ 52	120	....
Do 4½ 76 D	136	....
Do 3⅞ 70	106½	....
Hud C 5 62 A	83¼—	⅝
H & M r5 57	73½+	½
Do inc 5 57	38 —	1¼
Ill Cen 3½ 52	91	....
Do 4 53	95¾—	¼
Do 4¾ 66	88⅛—	¼
Do St L 3½ 51	98	....
ICCSL 5 63 A	94⅛—	1⅜
Do 4½ 63	91½—	1⅝
Ind & L 4 56	91⅛—	1
IGN 6 52	45⅛—	1⅛
Int HE 6 44	85 —	½
Int T&T 4½ 52	100⅜—	½
Do 5 55	104¾—	
KC Sou 3 50	102½—	
Laut N inc 75	52¼—	1¼
LVNY 4½ 50	86½—	2
Do 5 2003 st	65¼—	1¼
Do 4½ 2003	60 —	½
Do 4 2003	58¼—	1⅝
LehVT 5 51	85 —	2
L Isl r 4 49	106⅜—	
Lorillard 5 51	119 —	1
Lou & A 5 69	104	....
Manati S 4 57	86⅝+	¼
MSPSSM 4½ 71	98⅛—	⅛
Do 4 91	70 —	½
M-K-T 5 62A	88 —	1¼
Do aj 5 67	91 —	1⅛
Do 1st 4 90	87½—	1½
Mo P 5¼ 49	36½—	1½
Do 5 65A	87⅝—	2¼
Do 5 77F	88 —	2
Do 5 78G	88¼—	1¼
Do 5 80H	88¼—	1½
Do 5 81I	88½—	1½
Do g 4 75	47⅛—	1½
Mor & E 5 55	79	....
Do 4½ 55	72½—	1
Do 3½ 2000	71 —	1
Nat Stl 3 65	105 +	1
NET&T 5 52	114⅛	....
NOGIN 5 83	104 —	1⅛
NOTM 5½ 54	94¼—	1
Do 5 54	92½—	1½
Do 5 56	92½—	½
NYC r 5 2013	94⅝—	½
Do 4½ 2013A	88⅝—	½
Do 4 98	93 —	½
NY Ch&Stl 3¼	101⅝—	
NYDock 4 51	104⅝+	¾
NYGELHP 5 48	112	....
NYNHH 6 48	70¼—	2⅛
Do 4½ 67	68⅞—	2¼
Do 4 55	67 —	1¼
Do 4 57	36¼—	⅛
NYOW r 4 92	22 —	1
Do g 4 55	11½—	
NY P&Lt 2¾ 75	101⅛—	
NYWB 4½ 46	32½—	2¼
Norf S 5 2014	62 —	2¼
NorP 6 2047	109 —	⅛
Do 5 2047 D	107 —	1
Do 4½ 2047	104 —	½
Do 4 97	116⅛—	⅛
Do 3 2047	84½—	
O&LCh 4 48	23¼—	2⅛
Ohio Ed 2¾ 75	100⅝	....
OWRRN 3 60	105 —	
P G & E 3 74	107¾	....
Pac G & E 3 79	106 —	⅛
Pen P&L 3½ 69	107¾+	½
Pen RR c 4½ 60	126 —	1¼
Do g 4½ 65	122 +	½
Do 3¼ 52	105⅝	....
Do 3⅛ 85	105 —	¼
Pere M 3⅝ 80	99⅞+	¼
Phil EL 2⅝ 67	102½+	½
PhRCI 6 64	242 —	4
Phil Pet 2⅝ 64	102⅝+	¼
PWVa 4½ 60C	94¼—	1¼
Quak O 2⅝ 64	102	....
Rens & Sgm 75	106⅝+	
RIA&L 4½ 34	69⅛—	1½
Rutl 1st 4½ 41	24	....
St LSF 5 50B	62¼—	3
Do 4½ 78	43⅜—	2
Do 4½ 78 ct	43⅜—	1⅜
Do 4 50 A	59½—	2⅛
Do 4 50 A ct	59⅛—	1⅝
St LSW 5 52	84¼—	
Do rf 5 90	81⅜—	
Do 1st 4 89	116⅝+	
St PKCSL4½41	55 —	2¼
Sea AL c 6 45	68 —	
Do rf 4 59	50 —	2⅛
Sea AF 6 35 A	24 —	
Shell U 2½ 54	102½	....
So Pac 4½ 68	99¼—	⅛
Do 4½ 81	99 —	1
Do 4½ 69	98⅛—	1⅛
Do rf 4 55	104⅛	....
Do 4½ Or 77	102 —	
Sou R cn 5 94	131⅛+	
Do g 4 56	104⅛	....
SW Bell 3⅛ 64	107⅛—	
Tenn G&Tr 3 65	101⅜	....
T&P 5 79 C	105⅜	....
Do 5 80 D	106⅛+	
Th Ave 5 60	53⅛	....
Do 4 60	89⅛—	
Un Pac 1st 4 47	105⅝	....
Univ P 3⅜ 59	104	....
Va E&P 2⅝ 65	100⅝+	1
Va &SW c 5 58	108 —	1
Virginian R 3 95	105 —	
W Sh 4 2361	87⅜—	
Do 4 2361 r	83⅛—	
W Pac 4½ 2014	107	....
West Un 4½ 50	107⅝—	
Wilson 3 58	104⅛	....
Wis Cen 4 49	82⅝—	
Do 4 SD 36	29 —	

FOREIGN

	Close	Net chge.
Australia 5 55	105½+	⅛
Braz 3¾ S 10	75 +	1
Brisbane 5 58	100½—	1⅛
Buen A 4¾ 77	91 —	1⅝
Canada 3½ 61	108 +	⅜
Do 3 58	104	....
ChileMB 6½ 57 a	18⅛	....
Chile 6 Jan 61 a	19½	....
Do 6 Feb 61 a	19½	....
Chin G Ry 5 51	33 —	
Colomb 3 70	55⅜	....
Minas G 6½ 59 st	47⅞—	1
Norway 4½ 65	101 +	1
Pan 3¼ 94 st	45⅝—	1
Peru 1 6 60	21½—	
Do 2 6 61	21⅛—	
Rio de J 6½ 53	43⅝—	1⅛
Sao P Cty 6½ 57	43 —	½
Sao P St 8 50	60 —	¼
Serbs C S 8 62	20¼—	1
Ur aj 4⅞ 79	83½—	

wd—With declaration. xin—Ex interest. ct—Certificates.

NEW YORK CURB

Thursday, July 26, 1945

Shares sold today, 370,000; year ago, 297,095; sales 1945 to date, 66,955,000; sales 1944 to date, 40,210,240.

Following is a selected list of issues traded:

	Close	Net chge.
Aero Sup B	3¾	....
Air Investors	3⅝—	⅛
Alreon Mfg	8¾—	⅛
Ala Gt Sou	125 —	1½
Alum Ltd	103 —	3
Alum Co Am	42¼—	⅛
Am Cyan	37⅝—	1⅛
Am Gas & El	36 —	⅝
Am Lt & Tr	23 —	⅛
Am Mfg	61 —	2
Am Pot & Ch	46⅝—	1⅛
Am Republics	12⅝—	⅛
Am Superpow	1⅝+	⅛
Argus Inc	8½	....
Ark Nt Gas A	4⅝—	⅝
Aro Equip	17 —	1
Ashland Oil & R	8½—	¼
Atlas Corp war	3⅛	....
Baldwin Loco war	11 —	⅝
Barium Stl	4⅛—	⅛
Bell Tel Can	152½+	1⅛
Berk & Gay Furn	2⅝	....
Bliss E W	29¼—	⅝
Blue Ridge	3⅝—	⅛
Braz Tr L & P	22½—	⅝
Brown-F Dist	21⅝—	1¼
Buckeye P L	12⅝—	⅝
Buf N&EP p	27¼—	1
Do 5 p	114½—	1½
Burma Ltd	1⅝	....
Can Marconi	3⅛—	⅛
Cap City Prod	21 +	1½
Casco Prod	15⅝—	1½
Cen & S W Ut	3⅛—	⅛
Cen Sta El p	64½—	2½
Cessna Airc	4⅛—	⅛
Cities Service	18⅝—	⅞
Do p	122 —	5½
Clark Control	20 —	1⅝
Claude Neon Lts	2½+	⅛
Columb G&E p 5	91 —	1¼
Comw & So war	1/16	....
Cons G E Bal	78 —	1
Cons Royalty	2⅝—	⅛
Cons Textile	6 —	¼
Cornuc G Min	11/16	....
Creole Pet	26½—	¼
Croft Brew	1⅝+	⅛
Crown C Pet	9⅛—	⅛
Crown Drug	4 —	⅛
Crystal Oil R p	52½—	1
Det Gray Ir	2⅝—	⅛
Diana Strs	20⅝—	1½
Domest Ind A	4⅝—	⅛
Duke Power	91 —	2
East G&F 6 p	54 —	1⅝
Do pr p	95½—	1
East Sts p B	50 —	1¼
El Bond & Sh	13⅝—	1
El P&L 2 p A	105½—	3½
Do war	1⅝—	⅝
Elliott Co	27⅛—	1⅜
Equity Corp	1⅛—	⅛
Fairchild E & A	3⅝	....
Fansteel Met	43¼—	1
Fedders Mfg	34 —	⅛
Ford Mot Ltd	6⅛—	⅛
Gen Firepfg	20⅝—	1¼
Gen G&E p B	146 +	3
Godchaux Sug B	39 —	1
Goldfield Con	1 —	⅛
Gorh Mfg	45½—	1⅝
Graham-Paige	26½+	1⅛
Gray Mfg	16⅛—	1
Greenf T & D	17 —	1
Hartford Ray vtc	2⅝—	⅛
Hecla Min	12 —	⅝
Holl C Gold	10⅝—	⅝
Hussmann-Lig	20¼	....
Ill Pow	18⅛+	⅛
Do p	58⅝—	⅛
Ill Zinc	22⅛+	⅛
Imp Chem Ind	7⅛	....
Imp Oil Ltd	13⅝—	⅛
Ind Svc 7 p	68 +	1
Indus Finan vtc	2⅛—	⅛
Do p	87½+	2½
Int Hyd-El p	38 —	1
Inters Pow Del p	35 —	1
Jacobs F L	12½—	⅞
Kirk Lake GM	1⅛	....
Lake Shore M	18 —	⅛
Leonard Oil Dev	1⅝—	⅛
Locke Stl Ch	21⅝—	1¼
Lg Is L&G p ct	85 —	3
Louis L & E	8⅛—	¼
Marion St Shov	12¼—	1⅛
Merritt-C & S	16⅛—	⅛
Mesabi Iron	4⅛	....
MidWest Corp	14⅝—	⅛
Midvale	34⅝—	⅛
Miller-Wohl p	48½+	1¼
Molybdenum	11⅝—	⅝
Mt City Cop	2	....
Mount Prod	7 —	⅛
Nat Bellas Hess	3 +	⅛
Nat Fuel G	11⅞—	⅛
Nat Rub Mch	13⅛	....
Nat Trans	14⅛	....
Nepa 2 p	24¼—	1¼
N H Clock	24⅝—	⅛
N J Zinc	65½—	⅝
NMex&Ariz Ld	4⅛—	⅛
NY Wat Svc p	76 —	1½
Niag Hud Pow	6⅛—	⅛
Do B war	7/16+	1/16
Niles-Bem-P	14⅞—	⅛
NorAmLt&Pow	3⅝—	⅛
Northeast Airl	14⅛—	1
Northrop Airc	7⅛+	⅛
Ohio Brass B	28 —	1
Pan Am Airw war	5⅛—	⅝
Pantepec Oil V	13⅝—	⅛
Prksbg R & R	20 —	1⅛
Pennroad	7⅛—	⅛
Pa Edis 5 p	81¼—	1⅛
Piper Airc	8⅛—	½
Pitney-Bowes	10⅛—	⅛
Pitts Pl Gl	134 —	1
Powdr & Alex	20⅛	....
Pratt & Lam	36 —	1
Premier Gold	1⅛+	1/16
Prod Corp	1 —	⅛
RKO opt war	1½—	⅛
Raym Conc	29½—	1¼
Raytheon Mfg	17⅜—	1⅛
Rice-Stix D Gds	22 —	1
Richfield Oil war	1⅛	....
Rio Gr Val G	1⅝	....
Ryerson & Hay	4⅛	....
St Lawrence p	21⅛—	1¼
St Regis Pap	6⅛—	⅛
Salt Dome Oil	7 —	⅝
Segal Lock & H	2⅝	....
Solar Airc	17½	....
Sonotone	3¼—	¼
St Pow & Lt	1½—	⅛
Sterling Inc	7¼—	¼
Technicolor	20 —	1
Textron Inc	26½—	3
Tilo Roof	12⅛—	⅝
Todd Shipyds	87½—	1½
Toledo Ed 7 p	115½+	1½
Udylite Corp	7⅛—	⅛
Unexcelled Mfg	5⅛—	⅛
Unit Lt & Rys	17⅛—	⅝
U S Foil B	10⅝—	⅝
Unit Wall Pap	5⅛—	⅝
Univ Cooler B	4⅛—	⅛
Utah-Idaho Sug	3⅝—	⅛
W'morel'd Inc	19⅞—	1⅛
Woodall Ind	13 —	1⅛
Woolwth Ltd	12⅛—	1⅛
Wright-Harg	4	....

DOMESTIC BONDS

	Close	Net chge.
Am P&L 6 2016	108⅛—	½
As Elec 4½ 53	100⅝—	⅛
As G&E 5 50	39⅛+	⅛
Do 5 68	38⅛+	⅛
Do 4½ 49	38⅝+	1⅛
Cen St El 5½ 54	74⅛—	1⅛
Chi Ry 5 27 ct	84½—	1⅛
Cities Ser 5 58	104⅝+	⅛
Do 5 50	103⅛	....
Cont G&E 5 58A	102½—	⅛
DL&W NJ 4 93A	70 —	2
Elec P&L 5 2030	106⅝+	⅛
Ill P & L 5½ 57	103⅝+	1
Int P S 6½55C xc	59 —	1
Minn P&L 5 55	103½+	⅛
Nebr Pw 4½ 81	107⅝+	⅛
N Eng G&E 5 47	92 —	1⅛
N Eng P 5½ 54	103	....
Ohio Pw 3¼ 68	106¼—	⅛
Pub S Col 3½ 64	106	....
Safe H W 4½ 79	108	....
So Ind R 4 51	99¼—	¼
Spalding 5 89	103¼	....
Std G&E 6 48 st	103	....
Do 6 48 cv st	103½+	⅛
Do 6 57	103⅛+	⅛
Waldorf-Ast 5 54	67⅛—	⅛
West PE 5 2030	107 —	1
West P Tra 5 60	119 +	1

FOREIGN BONDS

	Close	Net chge.
Russian 6½ 1919	8⅝—	½
Do 5½ 1921	8⅛—	⅛
Stinnes 4 46 3d st	54 +	2⅜

*Ex dividend. ur—Under rule. ww—Without warrants. war—Warrants.

CHICAGO STOCKS

Thursday, July 26, 1945

Shares sold today	34,000
Year ago	29,000
Sales 1945 to date	6,951,000
Sales 1944 to date	5,030,000

Odd lot transactions are omitted from the following list:

Stock, div.—	Sales, 100s	High	Low	Close	Net chge.
Admiral Corp ½g	22	12½	12⅛	12½	....
AdvanceAlu ½b	2.50	8⅝	8⅛	8⅛	....
Am Tel & Tel 9	1	170	170	170	—10
Anaconda 2½	4	32½	32¼	32¼—	⅝
Armour & Co	8	9	8⅝	8⅝—	⅝
AtheyTrWhl ½g	3.50	8½	8⅛	8⅛	....
Autom Wash	3	5⅛	5	5 —	⅛
AviationCorp .10g	7	7⅝	7⅜	7⅜—	⅛
Berghoff Brew 1	1	12	12	12	....
Burd Piston R ½	.50	8	8	8 —	⅛
Cen & S W Ut	8	4	4	4	....
Do 7 p	.50	139½	139½	139½+	1
Chi Corp	24	8	7⅛	7⅛—	⅛
Do p 3	1.50	58	56	56 —	2½
Chi&NW p 2½g	3	66	65¼	65¼—	1½
Coleman Co	.50	17	17	17	....
Comwith Ed 1.40	7	31¼	30⅞	30⅞—	¼
Con Biscuit .60	1	11⅛	11⅛	11⅛—	⅛
Cudahy Pack p 7	.10	106	106	106	....
Decker & Cohn 1	1	14	14	14 —	⅝
Dodge Mfg 1a	1.50	17⅝	17⅝	17⅝—	⅛
Domest Ind A	1	4⅛	4⅛	4⅛	....
El Hsehld 60	8.50	18⅛	18⅛	18⅛	....
Four Whl Dr 1	1.50	15⅛	15	15 —	⅝
Gen Finance .20	1	7⅛	7⅛	7⅛—	⅛
Gillette S R .80	3	15⅛	15⅛	15⅛—	⅛
GtLksDredge 1	2.50	21⅛	21	21 —	⅛
Heileman Br ½g	3	16⅛	16⅛	16⅛—	⅛
Hupp Mot	2	5	4⅞	5 +	⅛
Ill Cent R R	1	33⅝	33⅝	33⅝+	⅛
Indep Pn Tool 2	1	26	26	26	....
KelloggSwitch ½g	6	9⅛	9⅛	9⅛—	⅛
KenRadT&L ½e	1.50	33⅛	33⅛	33⅛—	⅛
Lib-McN & L ½g	1	8⅝	8⅝	8⅝—	⅛
Line Material	.60	16⅛	16⅛	16⅛—	⅛
Marsh Field .80a	2	24⅛	24⅛	24⅛—	⅛
Martin G L 3	1	26⅛	26⅛	26⅛—	⅛
McCord p 2½	.50	43⅛	43⅛	43⅛+	⅛
Mid West ½g	7	15⅛	14⅝	14⅝—	⅛
Modine	.50	36	36	36 +	1
Montg Ward 2	1	60⅛	60⅛	60⅛—	⅛
Nash-Kelv ½	1	17⅛	17⅛	17⅛—	⅛
N Y Central 1½g	7	25⅛	25⅛	25⅛—	1
NorthwBan .35g	1.50	26	26	26	....
Omnibus 1	1	13⅝	13⅝	13⅝—	1⅛
Param Pict 2	2	30⅛	30⅛	30⅛+	⅛
Peabody Coal B	1	6⅛	6⅛	6⅛	....
PennElSwA 1.20	.50	21⅛	21⅛	21⅛+	⅛
Penn R R 1g	3	37	36	36 —	1⅛
Pure Oil ½g	.50	19⅛	18⅝	18⅝—	⅛
Radio .20g	3	12⅛	12⅛	12⅛—	⅛
Rath Pack .60g	.20	30⅛	30⅛	30⅛	....
Raytheon Mfg	1	18	18	18 —	4
Republic Steel 1	5	22⅛	22	22 —	⅛
Sinclair Oil 1	7	15⅝	15⅝	15⅝—	⅛
Spiegel Inc	1	14⅝	14⅝	14⅝+	⅛
Std Oil Ind 1a	2	37	36⅛	36⅛—	⅛
Std Oil N J 1a	1	60⅛	60⅛	60⅛—	⅛
Stein & Co 1.20	2	22	22	22	....
Studebaker ¾g	1	23⅛	23⅛	23⅛—	⅛
SundstrndMT ½g	.50	14	14	14	....
Swift & Co 1.60a	3	31⅝	31⅝	31⅝—	⅛
Trane .70g	.50	27⅛	27⅛	27⅛+	5⅛
208 So LaSalle 2	.30	42⅛	42⅛	42⅛	....
United Air L ½g	1	37⅛	37⅛	37⅛—	1⅛
U S Steel 4	1	67	67	67 +	⅛
Utah Radio .40	8	10	9⅝	9⅝—	⅛
Walgreen 1.60	2	31⅛	31⅛	31⅛—	⅛
Westinghouse ½g	2	32⅛	32⅛	32⅛—	⅛
Wis Bkshrs ½a	10.50	13⅝	13⅛	13⅛—	⅛
Wrigley WJr .30g	2	14	13	13 —	1½

a—Also extra or extras. e—Paid last year. g—Paid or declared this year. k—Accumulated dividends paid or declared this year.

TREASURY BONDS

[Quotations by C. F. Childs & Co.]

			Bid	Net chge.
2¾s,	Sep. 15,	1947-1945	100.9	....
2½s,	Dec. 15,	1945	100.24	—1/32
3¾s,	Mar. 15,	1956-1946	102.1	—2/32
3s,	Jun. 15,	1948-1946	102.6	—1/32
3⅛s,	Jun. 15,	1949-1946	102.8	—2/32
4¼s,	Oct. 15,	1952-1947	108.4	—1/32
2s,	Dec. 15,	1947	103.13	—1/32
2s,	Mar. 15,	1950-1948	102.2	—1/32
2¾s,	Mar. 15,	1951-1948	105.14	—1/32
1¾s,	Jun. 15,	1948	101.15	—2/32
2½s,	Sep. 15,	1948	105.20	—2/32
2s,	Dec. 15,	1950-1948	104.12	—1/32
2s,	Jun. 15,	1951-1949	102.20	—3/64
2s,	Sep. 15,	1951-1949	102.31	—3/64
2s,	Dec. 15,	1951-1949	102.21	—3/64
3⅛s,	Dec. 15,	1952-1949	109.30	—2/32
2½s,	Dec. 15,	1952-1949	106.28	—3/32
2s,	Mar. 15,	1952-1950	102.22	—1/64
2s,	Sep. 15,	1952-1950	102.22	—3/64
2½s,	Sep. 15,	1952-1950	107.23	—2/32
1½s,	Dec. 15,	1950	101	—2/32
2¾s,	Jun. 15,	1954-1951	109.23	—3/32
2s,	Sep. 15,	1953-1951	102.18	—5/64
3s,	Sep. 15,	1955-1951	111.14	—2/32
2¼s,	Dec. 15,	1953-1951	107.9	—4/32
2s,	Dec. 15,	1955-1951	102.20	—3/32
2¼s,	Mar. 15,	1954-1952	105.17	—3/32
2¼s,	Jun. 15,	1954-1952	102.18	—5/64
2s,	Jun. 15,	1955-1952	104.1	—2/32
2s,	Dec. 15,	1954-1952	102.18	—5/64
2s,	Jun. 15,	1955-1953	106.23	—4/32
2¼s,	Jun. 15,	1956-1954	108.21	—3/32
2⅞s,	Mar. 15,	1960-1955	113.11	—4/32
2¾s,	Mar. 15,	1958-1956	107.1	—2/32
2¼s,	Sep. 15,	1959-1956	109.21	—7/32
2¾s,	Sep. 15,	1959-1956	113.1	—3/32
2¾s,	Jun. 15,	1963-1958	113.14	—4/32
2¼s,	Jun. 15,	1962-1959	100.26	—4/32
2¾s,	Dec. 15,	1965-1960	114.22	—4/32
2½s,	Sep. 15,	1967-1962	102.28	—3/32
2½s,	Dec. 15,	1968-1963	102.6	—3/32
2½s,	Jun. 15,	1969-1964	101.27	—4/32
2½s,	Dec. 15,	1969-1964	101.22	—5/32
2½s,	Mar. 15,	1970-1965	101.14	—4/32
2½s,	Mar. 15,	1971-1966	101.13	—3/32
2½s,	Jun. 15,	1972-1967	101.1	—4/32
2½s,	Sep. 15,	1972-1967	104.10	—6/32

BOARD OF TRADE SALES

[On July 25, 1945, in thousands of bushels]

	Sept.	Dec.	May.	*Total
Wheat	4,464	2,354	1,958	9,098
Corn	....	20	134	154
Oats	1,226	956	803	3,142
Rye	4,652	3,502	2,150	10,340
Barley	25	30	20	75
Grand total				22,773

*Includes 32,200 bu July, 1946, wheat and 157,000 bu oats.

Open Grain Trades

	Sept.	Dec.	May.	*Total
Wheat	17,060	14,498	11,517	44,447
Corn	5,787	8,228	2,329	24,219
Oats	10,916	10,904	8,795	31,269
Rye	11,077	13,226	6,523	31,215
Barley	684	648	133	1,610
Grand total				132,760

*Includes 1,057,000 bu wheat, 7,875,000 bu corn, 389,000 bu rye, 145,000 bu barley, 315,000 bu July, 1946, wheat, and 132,000 bu oats.

NAVAL STORES

SAVANNAH, Ga., July 26 [AP]—TURPENTINE—75c per gal; offerings, sales, none; receipts, 47 casks; shipments, 10 casks; stocks, 8,297 casks. ROSIN [100 lb bbls]—Offerings, sales, none; receipts, 98; shipments, 215; stocks, 4,484.

CASH GRAIN PRICES

Estimated receipts of cash grain at Chicago Thursday: Wheat, 209 cars; corn, 76; oats, 69; rye, 6; barley, 23; soybeans, 5. Range of cash grain prices in leading markets:

WHEAT

No.	Chicago	Kansas City	St. Louis
1 red..	1.66½	....	1.70½
2 red..	1.67½@67¾	1.57 @62½	1.69¼@70¼
1 hd..	1.65¾@66½	1.57⅛@64⅛	....
2 hd..	1.65¾@66	1.57 @69	....
3 mix.	1.65¼@65½	....	....
	Duluth	**Winnipeg**	**Minneapolis**
1 d.n.	1.71 @72	....	1.71@72

CORN

	Chicago	Peoria	St. Louis
2 yel..	1.17½	1.15	1.19¼
3 yel..	1.17	1.14½	1.18¾
5 wh..	1.32	....	....
S. grd.	1.10¾@12½	....	....

OATS

	Chicago	Kansas City	Minneapolis
1 wh..	68½	....	....
2 wh..	69¼	65@69	61¼@63¼
1 red..	67@69¼	66	....

RYE AND FLAX

	Rye	Flax
Minneapolis	1.48⅛@53⅞	3.10
Duluth	1.42⅛@45⅞	3.10

CHICAGO GRAIN PRICES

	High	Low	Close	Prev. close
Wheat				
September	1.64⅜	1.63½	1.63⅝	1.64½
December	1.64⅞	1.63⅝	1.63¾	1.64½
May	1.64⅜	1.63½	1.63½	1.64⅝
July	1.59⅞	1.58⅞	1.58⅞	1.59⅞
Corn				
September	....	....	*1.18½	*1.18½
December	1.18½	1.18½	*1.18½	*1.18½
May	1.18½	1.18⅜	1.18⅜	1.18⅝
Oats				
September	.64½	.63	.63⅛	.64⅝
December	.64⅛	.63½	.63⅝	.64⅝
May	.65	.63⅝	.63⅞	.64⅝
July	.63¼	.62½	.62½	.63½
Rye				
September	1.45⅞	1.43½	1.43⅞	1.44⅝
December	1.40¼	1.38¾	1.38½	1.39⅝
May	1.36⅞	1.34⅝	1.34⅝	1.36
July	1.33	1.30½	1.30⅝	......
Soybeans				
September	1.13	1.12¼	1.12¼	1.12⅝
December	1.12½	1.12¼	1.12¼	1.12⅝
May	1.12⅝	1.12⅝	1.12⅝	1.13

*Ceiling.

OTHER GRAIN MARKETS

	Open	High	Low	Close	Prev. close
September Wheat					
K C	1.56½	1.56½	1.56¼	1.56¼	1.56½
Mpls	1.62½	1.62⅝	1.62¼	1.62¼	1.62⅝
December Wheat					
K C	1.56⅝	1.57½	1.56½	1.56½	1.56⅞
May Wheat					
K C	1.56⅛	1.56⅞	1.56½	1.56¼	1.56⅝
September Corn					
K C	....	....	....	1.15¼	1.15¼
September Oats					
Mpls	.60¼	.60½	.59¼	.59¼	.60⅝
September Rye					
Mpls	1.39¼	1.40¼	1.38⅝	1.38⅝	1.39⅝
*Wpg	1.49⅞	1.51⅛	1.49½	1.49⅞	1.51⅝

*October.

INVESTING COMPANIES

[Quotations by N. A. S. D.]

	Bid	Asked
Affiliated Fund, Inc.	4.62	5.06
Amer. Business Shares	4.10	4.49
Axe Houghton Fund	15.96	17.16
Boston Fund, Inc.	19.80	21.25
Century Shares Trust	31.35	33.71
Chemical Fund	10.43	11.28
Dividend Shares, Inc.	1.41	1.55
Fidelity Fund, Inc.	23.65	25.47
Fundamental Investors, Inc.	26.79	29.36
Group Secur, Bond Shares	9.37	10.30
Do, Steel	4.91	5.41
Incorporated Investors	26.27	28.25
Keystone Custodian Fund, B 3	19.38	21.29
Do, B 4	11.94	13.11
Manhattan Bond Fund	9.89	10.87
Massachusetts Investors Trust	24.92	26.80
Do, 2d fund	12.56	13.51
Selected American Shares	11.43	12.47
Union Bond Fund, B	22.02	24.07
Do C	9.43	10.31

FRUITS AND VEGETABLES

Price ranges in less than carlot quantities on the Chicago wholesale market as quoted by the department of agriculture:

Apples, bu, Ill.	$3.75	to	$4.26
Beans, bu, Ill.	2.00	to	3.50
Beets, bunch, Ill.	.02½	to	.03½
Cabbage, cr, Ill.	.75	to	1.00
Carrots, bunch, Ill.	.03	to	.04
Cauliflower, cr, Colo.	3.50	to	3.75
Celery, ½ cr, Mich.	1.50	to	2.00
Cucumbers, bu, Ark.	....		3.04
*Grapefruit, box, Cal.	3.12	to	4.85
Lettuce, cr, west	5.00	to	†5.12
Onions, sack, Ill., yellow	....		2.18
Peas, bu, Colo.	....		3.87
Peppers, bu, Miss.	3.00	to	3.50
*Oranges, box, Cal.	3.76	to	†5.81
Radishes, bunch, Ill.	....		.06
Tomatoes, lugs, Tenn.	5.50	to	5.75
*Lemons, box, Cal.	4.35	to	6.05

*Auction sales. †Ceiling.

CHICAGO BANK STOCKS

[Nominal quotations]

	—Yesterday— Bid	Asked	—July 25— Bid	Asked
American National	260	268	260	270
Chicago Title	242	247	243	250
City National	207	213	208	....
Continental Illinois	106	108½	108¼	110¾
First National	285	292	291	296
Harris Trust	385	395	390	400
Industrial National	47	50	48	50½
La Salle National	170	....	160	....
Mdse. National	400	500	400	500
Northern Trust	735	755	735	755

CHICAGO LIVE STOCK

[Prices in dollars per 100 lbs.]

Hogs—Receipts, 10,500; shipments, 1,000.

Bulk of sales	$14.25@14.75
Month ago	14.55@14.75
Year ago	13.50@14.60

Top yesterday, $14.75; average, $14.50.

Cattle—Receipts, 4,000; shipments, 2,000.

Bulk of sales	$15.50@17.50
Month ago	15.25@17.25
Year ago	14.00@17.00

Top yesterday, $17.90; average, $16.50.

Sheep—Receipts, 6,000; shipments, 200.

Bulk of sales	$14.25@15.50
Month ago	15.00@16.35
Year ago	14.25@14.75

Top yesterday, $15.50; average, $14.85.

Receipts include 5,400 hogs, 500 cattle, and 5,000 sheep direct to packers.

FOREIGN EXCHANGE

[Quoted in American cents]

	July 26	July 25	Yr. ago
London	403.125	403.25	404.00
Canada	90.81	90.87	90.31
†Do	90.91	90.91	90.91
Argentina	25.03	25.00	24.76
†Do	29.77	29.77	29.77
*Brazil	5.20	5.20	5.20
India	30.35	30.35	30.35
Chile	3.38	3.38	3.50
*Mexico	20.65	20.65	20.65

*Nominal. †Official.

WANT AD INDEX

To Place a Want Ad

Telephone SUPerior 0100

Ask for a Want Ad-Viser

	Page	Col.
Air Conditioning	27	9
Apartments—See To Rent	24	1
Arts and Antiques	24	3
Automobiles—		
Automobiles For Sale	25	6
Auto Repairing, Equip	25	9
Auto and House Trailers	25	9
Autos to Rent	25	7
Loans	25	5
Trucks, Trail's, Tractors	25	7
Wanted	25	8
Barter and Exchange	33	1
Board and Lodging		
[See To Rent—Rms., Rm. & Bd.]	24	1
Boats, Yachts, Etc.	23	7
Building Materials	23	4
Heating, Plumbing Equip	23	4
Business Opportunities	23	5
Business Service	23	5
Distributors	23	6
Manufacturing	23	6
Wanted	23	7
Business Personals	24	3
Cameras, Optical Goods	25	5
Cemeteries	12	5
Clothing, Furs, Etc.	27	5
Collections	23	4
Dancing Schools	23	4
Death Notices	12	4
Dogs, Pets, and Equip	23	1
Miscellaneous	23	1
Dress'g, Millinery Schools	23	3
Employment Agencies—Men	27	3
Employment Service—Men	27	3
Employment Agencies—Women	27	4
Employment Service—Women	27	4
Financial	23	3
Help Wanted—Men	26	1
Help Wanted—Women	26	7
Help Wanted—Women	27	1
Horses, Harness, and Wagons	27	2
Hotels and Apartment Hotels	24	2
Home Furnishings; Furniture	23	1
Home Furnishings Wanted	23	2
Household Appliances	23	2
Instruction	25	3
Jewelry, Diamonds, Old Gold	23	4
Loans—Personal and Business	23	5
Lost and Found	23	6
Machinery and Equipment	23	6
Wanted	23	8
Miscellaneous		
For Sale	24	3
Wanted	24	3
Monuments, Mausoleums	23	3
Mortgages [See Real Estate Loans]	25	5
Motorcycles and Bicycles	25	3
Moving and Storage	23	3
Musical and Dramatic	23	3
Musical Instruments	23	4
Office Furniture and Devices	23	3
Patents, Patent Attorneys	27	3
Personal	23	1
Pianos [See Musical Instruments]	23	4
Poultry, Chicks, and Equip	25	3
Radios, Supplies, Service	23	3
Real Estate—		
Apartment Buildings	24	4
Business Property	24	6
Houses	24	3
Farm Lands	25	4
For Exchange	25	5
Industrial Properties	24	6
Loans, Mortgages	25	5
Miscellaneous	25	6
Resort Properties	25	5
Suburban	25	8
Suburban	25	1
Vacant	25	4
Wanted	25	5
Sewing Machines—		
[See Household Appliances]	23	3
Situations Wanted	27	9
Sporting Goods	25	7
Store and Bar Fixtures	23	7
To Rent—		
Apartments	24	1
Apartments, Rooms to Share	24	1
Apartments to Exchange	24	1
Furnished Apartments	24	1
Housekeeping Rooms	24	1
Industrial Properties		
[See Real Estate]	24	3
Resort Properties	24	3
Rooms—Room and Board	24	2
Stores, Offices, Shops	24	3
Travel	23	3
Trade Schools—Men	23	6
Trade Schools—Women	27	6
Typewriters and Supplies		
[See Office Furniture & Devices]	23	3
Undertakers	12	4
Wanted—To Rent		
Apartments	24	3
Houses	24	3
Industrial Properties [See Real Estate]	24	3
Rooms	24	3
Stores, Offices, Shops	24	3

LOST AND FOUND

BILLFOLD lost—Containing identification of Andrew Jacobs; vic. 600 N. Clark-st., July 20th; rew. Lak. 9013.

BINOCULARS found—May have by ident., paying for ad. Chicago Heights 1844.

BOOKKEEPING sheets lost—And order book; reward. Phone Webster 2234 or Lakeview 4596.

BRIEFCASE lost—Brown, initials N. R. G., contains accountant's papers. $15 reward. Silver Gault & Co., 209 S. La Salle. Fra. 7878.

BUDGET folder, royal blue, lost—Containing cards, papers, deceased baby's pictures only concern. No questions and reward. Diversey 1770.

CAMERA lost—Bowlium, Wednesday p.m. Keepsake; reward. Wellington 7447.

COSMETIC kit lost—Green, cont. ring, lost in dept. store, Wed. Ring, gold with loose ruby stone. Reward. Jun. 3001.

DOG LOST—Basset. Female hound; 2 yrs. old. Brown with black spots and white markings. Answers Diana. Last seen vicinity Canal and Harrison. Reward. Harrison 9700, Local 323.

DOG lost—Small, reddish brown Collie and Shepherd with black markings; female; vic. Burling and Wrightwood; answers to "Shy"; $20 reward. Div. 1486.

DOG LOST. SOLDIER'S DOG. Male, part collie, big, white, tan, long haired. Rew. After 6 p. m. Rad. 9097.

DOG found—Small Scottie; on Kenwood & Hyde Park; phone Hyd. 4215 or call 5120 Kenwood-av., 1st apt.

DOG lost—Bull, black and white toy; reward. Hyde Park 0550.

DOG lost—Chow; $50 reward; lic. No. 15194. 3915 Calumet. Ken. 9397.

DOG found—Fem. blk.-white pointer, vic. Sauganash Pk., July 26. Mul. 8858.

DUFFLE BAG LOST—Blue; Roosevelt-rd. st. car, 9 p. m. July 25; contained woman's clothing; reward. Law. 4055.

ENVELOPE lost—Large, brown, containing sailor's service record and leave papers, left in cab Saturday, 4 a. m. Finder please return to C. R. Cummins, 5793 N. Ridge, Edgw. 5579. Reward.

FALSE teeth lost—Uppers and lowers. Vic. Halsted-Webster; rew. Div. 8812.

GLASSES lost — Sunday, in Edgewater Beach neighborhood. Phone Hay. 8140.

GLASSES lost—Vic. Wabash nr. Washington, July 24; rew. Col. 0630.

LOCKET lost—Gold, 1 in. sq. with 3 small diamonds; monogrammed; gold chain; tinted pictures of man & woman. Valued as keepsake. Rew. Fra. 8722.

NAZI flag lost—G. I. souvenir; vic. 115th-Kensington; Mon. Blue Island 4254.

PIN lost—Spray novelty, vic. Clark-Madison. Reward. ANDOVER 9462.

PURSE lost—Black, trimmed with plastic; State-st. near York's; containing money, keepsakes; service man's wife. Finder please call Monroe 5164.

PURSE lost—Black fabric, Ravenswood L Monday. Contains dark reading glasses. Important, reward. Ced. 5171.

RING lost—White gold, containing 1 med. and 4 small diamonds; July 13th, bet. Laramie and Jackson and 5338 W. Van Buren. Possibly in vacant lot. Reward. Call W. H. Holmes, And. 1920.

RING lost—June 29th, in or nr. Chicago. Yellow gold setting, containing one large diamond, 1 small on either side. Reward. Call W. H. Holmes, And. 1920.

RING lost—Cameo with 2 side diamonds. Lost in washroom Leader Laundry, July 24th. Liberal reward. Call Mr. Simpson, Harrison 6100. No questions asked.

RING lost—Gent's solitaire diamond; platinum mounting; 10 round stones; 2 triangles; near Belmont & Halsted; reward. Mr. Reid, Wabash 5463.

RING lost—Large amethyst in gold setting. Evergreen Cocktail Lounge washroom, 93d and Western. Reward. Ced. 1482.

SHOE lost—Child's, in or vic. of Columbus park. Phone Austin 0030.

SUITCASE lost—Black, containing Bible, camera, clothing; near North Western station. Reward. Buc. 2116.

SUIT lost—In Carson box. Blue grey, N. bound Outer-dr. bus. 6 p. m. or South bound Sher. local. Rew. Shel. 1723.

WALLET lost—Ladies; brown; containing pictures and money; liberal reward. Wanda Woodward, Sup. 2000, ext. 1172

WALLET lost—Blk. leather on 53 bus, about 9 p. m., July 24; service man's cont. pass needed urg.; rew. Div. 9243.

WALLET lost — Lady's, brown leather; vic. Madison-Clark; identification inside. Rew. Nancy Leahy, Whi.4100,Apt.3109.

WALLET lost, blk. Owner Ensign Shaffer, reward. Address P 254, Tribune.

WALLET lost—Cont. telephone co. ident., money. Call after 6. Bittersweet 2725.

WRISTWATCH lost—Dia. and ruby; nite July 14; near N. Side, Loop or S. Shore; has Blanc Pane movement, gold watch bracelet, cont. 16 sm. dias.; lib. reward. Call Miss Lukas, Wabash 8486.

WRISTWATCH lost—Man's; plat.; 17 J. Longines; cont. 21 round, 8 baguette dias. on dial; No. 5772316; 7-12 loop; lib. rew. Call Miss Jergens, Wab. 8488.

WRISTWATCH lost—All diamond with rhinestone band; keepsake; reward. Call Fairfax 4554.

WRISTWATCH lost—Lady's; dia.; engraved Bessie; bet. 1100 N. and loop; rew. Lo. 2760.

WRISTWATCH lost—Man's, Aerxo; loop htl., nr. Clark-Randolph. Rew.Pal.3546.

$100 CASH lost—In vicinity Albany-Troy-sts.; between Diversey and Nelson-st.; about 6:00 p. m. Mon., July 23; reward. Call Ravenswood 9211.

PERSONAL

WITNESSES wanted who saw a man struck by an automobile Jan. 6, 1945, at 7:35 a. m. on Clybourn-av. opposite 1901. Please call L. Reiser, Sac. 2300 days, or Mich. 6807 eves. Exp. and time lost will be compensated.

MISSING from home—Sun., July 15; Rosemary Rokicki, 3002 E. 81st-st; 17 yrs.; 5' 3", 130 lbs.; blue eyes; brun. hair; last seen in green check dress with navy coat. Please call Reg. 4456.

MARVIN—You must come home. Phil hurt in plane crash. I'm very sick over both of you. May have to go to Texas. Please phone or write at least. Mom and Dad.

BUSTEED—Wanted, heirs of Thomas Busteed and wife, Anna, resided in Chicago about 1875. Estate matter. Walter Cox, 208 S. La Salle, Chicago.

HAVE bought Coquette Beauty Shop. Responsible for my own debts only as of July 27. Mrs. Catherine Bojans, 1907 S. Cicero-avenue, Cicero.

NOT responsible for any debts contracted by any one but myself after July 31st. JOHN BRENEKE, 1103 Webster.

NOT responsible for any debts unless contracted by myself. OLIVER RUST, 11047 S. Avenue B.

RESPONSIBLE for our own debts only. M. Walters, M. Was, 1101 Burlington-av., Downers Grove.

I AM NOT responsible for debts contracted by any one but myself. ARNOLD EARL SCHENK, 3042 N. Western.

NOT responsible for any debts contracted by any one but myself. Lloyd Van Hauter, 5031 Oakdale-avenue.

NOT responsible for any debts unless contracted by myself. Dale P. Daugherty, formerly of 7852 S. Champlain.

SOLD delicatessen at 1904 Henderson-st. Not responsible for any debts except my own. DORA WEIMEYER.

SOLD Coquette Beauty Shop, July 25, 1945—Responsible for my debts only. M. VERSHAY, 2841 S. Kostner-av.

NOT responsible for any debts incurred by any one but myself. Harris Bishop, 10912 S. Vernon.

NOT responsible for any debts after today of 20th Century Cleaners, 3304 W. Division-st. Mr. E. H. Littrell.

RESPONSIBLE for my own debts only. Edward T. Grabowski, 4714 S.Ridgeway

LFE—Please come home at once. I love you. M.

RESP. for my own debts only from this date on. F. J. Barry, 6146 S. Fairfield.

EVELYN M.—Please come home; mother ill. DAD.

TRAVEL

ALL AMERICAN BUS LINES, INC. For information and rates call 514 S. Wabash, Wab 8300. 174 N State, Dea. 7419. 6270 Stony Island, Fai. 9392.

LEAVING for Los Angeles Saturday evening; will take 4 pass. Blue Island 692-Y-1.

SERVICE man lvg. for L. A.-San Diego Aug. 6, take 2 or 3; share exp. Days, Alb. 7060; nights, Ber. 1304.

ARMY veteran would like to drive to Salt Lake City or obtain transp. around Aug. 4. Call Bittersweet 6018.

DRIVING Mercury '40 to Los Angeles; Sun. or Mon. take 3, share exp. 8717 Exchange-av.

LEAV. for Los Angeles Sat. a. m. Prefer 2 ladies or man and wife. Share exp. M. McGrath, Roosevelt Hotel.

VET. and wife drvg. to Baltimore—Mon. or Tues.; take 2-3. Lon. 1741, Carey.

DRIVING to Camp Callan, Los Angeles, take 3. Canal 3622.

WANT transportation to Florida, share expenses. Berkshire 6299.

WILL drive car to Frisco for transp.—Leave Aug. 4. Nevada 9335.

ARMY Lt. will drive your car to Texas next few days. Euclid 1837.

LOS ANGELES, CAL.—Leaving soon; take 3. Plaza 2710. Mr. Wolfe.

DOGS, PETS, AND EQUIPMENT

AIREDALE, Cockers, Wires, Fox Terr., Toy Terrier, Puppies—All popular breeds; $10-$5-$3. Kittens. Open 11-9 and Sun. We trade and buy. 6456 COTTAGE GROVE.

BOSTON, Scottie, Wire, and Cocker Puppies. 1448 Milwaukee-av.

COCKER pups — Black and tans and black; out of Champ. stock. 4025 W. Irving Park-road.

COCKER SPANIELS — 2 nice puppies. Call Canal 0806 or Cicero 321.

COCKER Spaniels—Reg. puppies, 3 mos. old. 3454 W. 64th-place. Pro. 9681.

COCKER SPANIELS—2 mos., champion sired, $50 and up. Div. 9819.

ENGLISH setter 1, and Irish setter 1, both pups. Reasonable. Bucking. 0178.

LABRA.—3 mos.; male; gd. pet for child; make good retriever. Bit. 5634, 8-10 p. m.

ST. BERNARD for sale—One mage. age 18 months; one Newfoundland male, 14 months, pedigreed. Lawrence Nyberg, 405 Ely-st., Allegan, Michigan.

FOR sale—3 mo. old female Boxer puppy; champ. bred. Park Ridge 1018.

12 POMERANIANS, $35; others; 2 parrots; pets wtd. Novak, 3408 Milwaukee.

PUPPIES, grown, all breeds, 75 to pick, $5-$25. 524 N. Cicero-av. Aus. 9247.

Miscellaneous

SEAL-POINT Siamese kittens. Also mother cats. 706 S. Maple, Oak Pk. Euc. 9859

WILL give away cat, kittens, to good home. 162 W. Chestnut. Fri. after 11.

BARTER AND EXCHANGE

GROCERY and delicatessen—In exchange for resort property in upper Wisconsin or upper Michigan; store well located and doing thriving business; south side. Address S L 592, Tribune.

OUTBOARD motor—Muncie Twin; just overhauled; trade for combination radio-phono. South Shore 8578.

RADIO—$300 Spartan cabinet for diamond or turquoise ring or wristwatch. Call Capital 1236.

HAVE 4 lots and cash for 1940 Packard or better car. Brookfield 6459.

MODEL 8 safeguard checkwriter — Exchange for adding mach. Monroe 5821.

MUSICAL AND DRAMATIC

WANTED—Tenor sax or electric guitar player for steady, combo. work; auditioning now. Call Wilmette 6164.

WANTED—Chorus Girls and Union Musicians for my summer fair shows. Ernie Young, 155 N. Clark.

HOME FURNISHINGS & FURNITURE

NOW IS THE TIME TO BUY

E-Z, CONVENIENT CREDIT TERMS.
Repossessed parlor sets...As low as $25
Sample parlor sets ......As low as $45
3 piece bedroom sets.....As low as $39
Kitchen sets, all kinds...As low as $18
Studio couches ....As low as $25
Rugs, all sizes..........As low as $25
Sample dining room sets..As low as $39
3 ROOM OUTFIT, slightly used...$169
3 ROOM OUTFIT, sample groups.$229

NELSON BROS. OUTLETS
North: 4840 Broadway
South: 6910 Cottage Grove
Op. Tu., Thurs., Sat. to 10 p.m., Sun. 5

SPECIAL NOTICE
WE ARE LOOKING FOR A DEPENDABLE party to take over the balance due on 3 rooms of beautiful repossessed furniture, practically NEW; all for $152. This includes 3 pc. bedrm. set, 2 pc. parlor set, 5 pc. dinette set, table lamps, and even dishes. Will separate or we will sell entire outfit for as low as $2 weekly. See Mr. Mills, credit mgr. Open Thurs., Sat. to 9 p. m., daily to 5 p. m. Open Sundays. WAREHOUSE OUTLET, 1232 S. Halsted-st.

WANTED—RELIABLE PARTY
TO TAKE OVER for BALANCE DUE Beautiful 3 Rooms of Furniture. Like New Parlor Set, Bedrm. Set, Dining Set Rugs, Lamps, Tables, Pictures, Mirrors Dishes, Glassware, etc., all for $148. Cash or Terms. $2 weekly; free delivery NO FINANCE CO. TO DEAL WITH IRVING FURNITURE OUTLET.
7839 S. HALSTED
Open Tues., Thurs., Sat. to 9 p. m.

BIG SUMMER CLEARANCE
Bargains. Pre-war spring parlor sets, $59 up; bedrm., $59 up; dinettes, $19.95; studio couches, $29.50; beds, springs, mattresses, $9.95; chests, dressers, innerspring mattresses. Rugs, 9x12 to 12x15, $17.95 up; stoves, balance due on 3 rm. new furniture, $189.
3071 LINCOLN
FURNITURE MART OUTLET.
Open Thurs. and Sat. till 10 p. m.

FINEST quality mahogany occasional tables; beautiful lamps; blonde mahogany breakfront and consoles; gold leafed mirrors; lovely registered oil painting and original etchings; 14 piece mahogany inlaid dining room set; 5 piece mahogany inlaid bedroom set; several hundred books including last edition Encyclopedia Britannica; also aluminum kitchen utensils and various other items. Mrs. E. R. Kauders, 3400 Lake Shore-drive, apartment 5W.

CAN YOU TOP THIS?
TO BE SOLD AT ONCE.
3 compl. rms. mod. furn., 3 pc. bedrm set, liv. rm., dinette, lamp, pictures, etc. ALL FOR BALANCE DUE OF $149. TERMS. FREE DELIVERY. OPEN EVENINGS, SUNDAYS UNTIL 5 P. M. MEYER'S FURNITURE HOUSE.
4100 W. ROOSEVELT-RD.

A REAL BARGAIN
4 ROOM OUTFIT, $149.50.
Includes parlor, 2 bedrms., din., rug, lamp, bedding, table, dishes, curtains, drapes, silverware, kitchen utensils. Nothing else to buy. Terms. Open Thurs., Sat. eve. till 9.
INTERSTATE FURNITURE CO.
3015 N. LINCOLN-AV.

IMPORTANT NOTICE—Will sell to responsible party complete 3 rms. of modern beau. furn. ONE MO. OLD. Bedroom, living room, dinette, tables, rugs, mirrors, lamps, pictures, etc. Originally worth $480. NOW $147, terms. Open Tuesday, Thursday, and Saturday eves. MEYER'S WAREHOUSE.
455 W. 63D-ST.

110 SQ. YARDS CARPETS
USED 30 DAYS.
COLOR—FEDERAL BLUE.
QUALITY NEEDLEPOINT.
COST $1,000.
MUST SELL IMMEDIATELY.
WILL SHOW BY APPOINTMENT.
DREXEL 5005. A. SHAPIRO.

WE HAVE THE RUGS
47 Chinese, Persians, 9x12...$75-$285
365 USED 6x9, 8x10, 9x12......$5-$85
485 PRE-WAR 4x6 to 12x15..$9-$99
Used 8x10½, $7-47; new 9x12, $19.95.
CHECKER Cleaners Whse., 1301 W. 63d.

3 ROOM OUTFITS—$169.50 UP.
A FINE SELECTION OF living rm., bedrm. and dinette sets; innerspring mattr., broadloom rugs, etc. Will separate. Home Furniture Mart.
3660 IRVING PARK-RD.
Terms. Open Thurs. and Sat. eves.

PRE-WAR CARPETS—LINOLEUMS.
9x12 seamless rugs........$18.95 and up
Broadloom carpets ....$4.95 and up
Hall and stair carpets.......98c and up
Gen. orient-Chinese [used] rugs $79 up
Linoleums, asphalt tile, Congoleums.
BALABAN, 1547 Roosevelt. CAN. 1553.

OUT OF STORAGE
3 ROOMS COMPLETE, $179
Also odds and ends.
CITIZEN'S. 6231 COTTAGE GROVE.
Open Tues., Thurs., Sat. eve. 'til 10.

PAY BALANCE DUE—3 rooms of beautiful furniture, 2 piece parlor set, bedroom set, dinette, rugs, pictures, dishes. Worth $450, now $145. Table top gas range, extra; will separate; terms. John Marshall Co., 1379 Milwaukee-av., Thursday, Saturday evenings.

3 NEW ROOMS, $177
Inc. parlor suite, sprg. const.; rug, bedroom, dinet. tables, lamps, dishes; $3 wk.; free del. Op. Tue., Thu., Sat. eve.
DRAKE CO., 2874 MILWAUKEE

3 ROOMS—$139.50. TERMS. Innerspring mattresses and Hollywood beds, $29.50; bedroom sets and gas ranges [ration free], $59.50.
LAKEVIEW FURN. & BEDDING CO.
3056 LINCOLN-AV.

MAPLE dresser, chest, bed, excellent cond.; also box spring and mattress complete, $115; walnut dresser, bed, innerspring mattress, coil spring, good cond, $39. SCHWARTZ BROS., 7012 STONY ISLAND. DOR. 8100.

QUALITY USED RUG BARGAINS
100% all wool carpet remnants; hall and stair carpets; rugs all sizes; Wiltons, velvets, ax.; 9x12, sm. oriental, Chin., 2—11x12 broad. Active, 2909 N. Clark, Tues., Thurs., Sat. 'til 9 p. m.

Innerspring Mattresses
ALL SIZES; 50 TO CHOOSE FROM.
Morris Furn Co., 4658 Cottage Gr.

REMER STORAGE SALE—EASY TERMS.
PARLOR, BEDR., DIN. FUR., $39 UP.
9x12 RUG, $15; WILTON RUG, $59.
WOOL WIL. BRDLMS., $4.50 SQ. YD.
5822 N. Western, Daily 6; Thurs., 9.

LEAVING city—Must sell complete 4 rm. outfit, finest quality; must see to appreciate; includes Magic Chef stove, Coldspot refrig., Taylor wash. machine, etc.; almost new, lease optional. Stewart 7382

600 YDS. used hotel carpet for rooms, hall or stairs; good cond.; all wool; also 9x12 Chinese. Illinois Carpet Co., 6355 Cottage Grove. Dorchester 0609.

PORCELAIN apron sink, left hand corner; carpet, 9x12; Frigidaire, folded bed, din. rm. set; 2 end tables. 3311 W. Division, 3d flr. rear.

LARGEST SELECTION OF MAPLE FURNITURE.
WALLEN-FINE FURNITURE CO.
3300 N. CLARK-ST. BIT. 2339.

COMB. RADIO [slightly used]—Also 3 rooms of unclaimed furn., $149.50.
MIDWAY FURNITURE MART.
6060 COTTAGE GROVE. MID. 2303.

BIG SELECTION—LOWEST PRICES.
PRE-WAR MERCHANDISE.
"O. K." Furniture Co., 7907 S. Halsted

NEW WILTON WOOL CARPETING.
$4.75 per yard. Color selection.
LUCAS. 5400 W. CHICAGO-AV.

10 VAN LOADS OF FINE USED FURN
Compl. outfits, 1-5 rms.; cheap; terms.
Tue., Thurs., Sat. till 9. 2557 N. Clark.

FURNISHINGS for 5 room apt.—Excellent condition; will separate. A. Granat. State 6184 and Independence 9499.

ESTATE sale—Twin bedrooms, din. room, liv. room, etc.; daily, 10-6; Thursday, Sat., 10-9. M. Kay, 5550 Broadway.

LIVING rm., dining rm., kitchen sets—3 rugs, studio couch, desk, radio, end tables, lamps. Kenwood 0324.

COMP. furn. of 4 r. apt., incl. Coldspot refrig., t. t. stove, washer; like new. Lease opt. Stew. 7382.

DINING room set, Philco refrigerator, kitchen stove, baby bed, 6 year old size. Van Buren 4783.

3 PIECE walnut, full size, bedroom set—Complete, $100. 3532 N. Whipple. Juniper 5148 for appt.

5 RMS. of pract. new furn.—Din. rm., liv. rm. sets, rugs, table, porcelain set, fine radio. Independence 1084.

STUDIO couch, easy chair, end tables, library table and lamp. Reasonable. Rogers Park 7142.

REPOS. 3 rms. like new, $99, tms.; Tues., Thurs. and Sat. till 10 p. m. Advance Furniture Warehouse, 4342 Broadway.

13 ROOMS of complete household furnishings. Sale now on. 1440 N. Dearborn. Whi. 5188.

RUGS — 500 PRE-WAR USED RUGS 27x54, 4x6 to 9x12, $4-$39. Sidney Perlman, 232 S. Halsted-st.

RECORD player, Thor mangle, vac. clnr., R. C. A. rad., 2 pc. Swedish mod. liv. rm. set, mah. Tuxedo sofa. Bri. 3286.

BABY'S bedroom set and hi-chairs, solid bleached mahog., in good condition. Call Wel. 0606.

DUNCAN PHYFE couch, junior dining rm. set, 2 end tables, coffee table, floor lamp, curtains. Alpert, 7827 Essex.

BEAUTIFUL waterfall dresser, twin beds, innerspring mattresses and springs. $230. Ambassador 0851.

100 RUGS, $15, $25 up—Parlor, bedrm. set, $50. Complete 3 rm. outfit, $175. RAPP STORAGE, 5746 S. ASHLAND.

DOUBLE bed—Beautyrest, box spring and mattress, on legs. $100. Wel. 1213.

USED RUGS—9x10 ....$3-$15
4922 Chicago-av. Open Thurs., Sat. eves.

5 RMS. comp. furn.—Incl. Frigidaire; 6325 S. Sangamon, 2d fl. Eng. 4254.

PERIOD furn., china, porcelain, silver. Williams-Barker-Severn, 229 S. Wabash.

ALL kinds used furniture, stvs., rugs, etc. Wk.days. M. D. Furn., 6730-42 Cot. Gr.

FINE cut crystal, Georgian hand carved mah. loveseat. Coburn, 747 E. 79th-st.

RANGE, prac. new Roper; dropleaf tbl., etc. 834 E. 45th-st. Irwin. Eves.

ANTIQUE drop leaf wal. table—6 chairs, rugs, furniture, miscel. Lin. 4848.

FANBACK chair and satin chair, lamps and odd pieces. Nevada 8782.

PRE-WAR reed Kroll baby buggy—Perfect condition, $25. Hollycourt 9741.

CHINESE, 9x12, jade green, perfect condition, $400. 1723 Melrose-st.

4 ROOMS of furniture for sale—Good condition. Triangle 3492.

LIVING room furn. and studio couch, cleaned. Free est. Mr. Kamm, Cal. 5268.

COMB. davenport-studio couch—Like new; sacr.; see to appr. Brunswick 5792.

USED RUGS—9x12, 8x10 ....$3-$15
4922 Chicago-av. Open Thurs., Sat. eves.

FURNISHINGS of 6 room house—Books; must sell. 1338 Norwood-street.

BOY'S auto., 9x12 rug, baby walker, Royal portable typewriter. Rad. 8492.

BROAD. rug, 20x12; sewing mach., bedrm., dining rm. sets; miscel. Sou. 1787.

18TH century 8 pc. dining rm. set—Like new. Rug. Birk, 4905 N. Glenwood.

HOME FURNISHINGS & FURNITURE

ALAN'S CLEARANCE!
3924 LINCOLN-AV.
2-pc. living room set..............$69
3-pc. bedroom suite $69
Coil spring $6
5-pc. oak dinette.................$29
Comfortable mattress $12
Hollywood beds $24
Chest of drawers $16
Special! Electric mixers $18.75
New electric irons..............$9.95
Ranges, radios, broilers, etc.
CASH OR TERMS
3924 LINCOLN-AV.

NOW OPEN TO THE PUBLIC
6 FLOORS FURNITURE BARGAINS.
CENTRAL WAREHOUSE OUTLET.
Bed spring...$ 6 | Bunk bed $24
Mattress .....$ 8 | Chair and Ott.$24
Folding bed ..$16 | Hol. bed.......$24
Chest. walnut.$19 | Dinette set.....$26
Tw. box spg. & mat., $59.95 val. $39.95
1245 S. STATE-ST.
Open Tues., Wed., Fri. to 5:30 p. m.
Op. Mon., Thurs., Sat. to 9; Sun. to 5.

HOME FURNISHINGS WANTED

CASH!
BRIARGATE 2200
Furniture, Refrigerators, Stoves, Pianos, Bric-a-Brac. Assured Genteel, Courteous Treatment

EX-SOLDIER STARTING BUS.
Need all kinds of furniture and appliances; will pay fair cash prices; go anywhere, any time, any place. Call day or night. Rockwell 3470.

WE NEED FURNITURE
RUGS, STOVES, ODD PIECES. HIGHEST CASH PRICES PAID. PROMPT, COURTEOUS ATTENTION. HAY. 6198.

PAY TOP PRICES FOR USED FURNITURE, ladies', men's, children's clothing. Make calls anywhere, any time. Call Summit 95.

KEDZIE 8127—ANY TIME
Will pay cash prices for furniture, rugs, electric appls., sewing machines, etc.

CALL LAKEVIEW 1683
WE NEED AT ONCE, 2-3-4 ROOMS MOD. FURN. WILL PAY SPOT CASH.

JUST STARTING BUSINESS—Will buy whole flats, odd pieces of furniture, rugs, stoves, etc. Call ATLANTIC 2636.

PARTY needs fine period furn., oriental rugs, silver, orig. ptgs., linens, china, antiques, pianos. Longbeach 7459.

SUNNYSIDE 6000—DELAWARE 1622. Immed. cash for furn., piano, linen, oriental-dom. rugs, sew. mach., stvs., etc.

WANT FURNITURE, RUGS, APPLIANCES FOR HOME. NORMAL 4694.

PARTY needs period furn., sil., gr. piano, art obj., orien., bric-a-brac. Lon. 7258.

I PAY MORE FOR YOUR FURNITURE. A-1 Furn., Irv. 4666.

WANT KITCHEN, DINETTE, AND BEDROOM FURNITURE. NORMAL 4694.

BEFORE you sell your furn., rugs, etc., Best prices. KED. 3008 or Cra. 1958.

INT. dec. wts. fine furn., orientals, objects of art. Call Longbeach 6774.

HIGHEST CASH FOR YOUR furn., rugs, and appliances. Dor. 5015.

NORTH SIDERS — We buy furn., rugs CALL DIVERSEY 3266.

CALL Midway 0210 and get an honest deal for your furniture, rugs, bric-a-brac.

DOR. 0920—A square deal on furn., rugs, sewing machines, odd pieces.

NEVADA, 8787—We pay your price; need furn., rugs at once. After 6. Nev. 0011.

HOUSEHOLD APPLIANCES

BABY washer, Nesco roaster, portable radio combination, Ardmore 0553.

ELEC. irons, sewing machs., 9x12 rugs, carpets, furniture. 4000 Cottage Grove.

FROZEN food cabinet—New; 15 and 19 cubic ft. Pvt. party. Kildare 0224.

CABINET SINK.......................$75
ALL METAL CABINETS.
PRE-WAR PORCELAIN SINK.
5400 W. CHICAGO-AV. COL. 9000.

GAS HEATING STOVES
Limited number available for home, office and stores.
DEARBORN STOVE CO.
3256 Milwaukee-av. Mid. 1500.

GAS Ranges, Table Top Models; New Pre War; immediate delivery; cash or terms. $2 weekly. Irving's, 7839 S. Halsted. Open Tues., Thurs., Sat. to 9 p. m.

GAS RANGES—ROPER, MAGIC CHEF, TAPPAN, ETC. IMMED. DELIVERY. 3334 N. CENTRAL-AV. MUL. 0800.

GAS RANGES—MAGIC CHEF, ROPER, TAPPAN, ETC., ON DISPLAY. 4002 IRVING PARK. MUL. 7700.

GAS range—Pre-war, fully automatic, lamp. Used very little. Also electric refrigerator. Midway 8300.

GAS range—Apt. type Hardwick; full oven, regulator. Aft. 7 p.m. Hol. 3241.

GAS STOVE—Old model Crown. Very cheap. 510 Arlington-pl. Lin. 6055.

GAS RANGE—ROPER..............$69.50
COL. 9000. 5400 W. CHICAGO-AV.

IRONER—Gas, elec.; 42 in. Horton on stand; perf. cond.; Victorian needlepoint chair, drum table. Glencoe 2095.

NESCO elec. oven with time clock. Pla. 6700, Rm. 1431. Call after 7:30 eves.

NORGE oil stove, $45. Like new. Prewar model. 4420 S. Rockwell.

OIL stove—Ziegler htng., cooking, h. w. attach. Also Aero flame 2 pot oil htr. 2524 Burr Oak-av., Riverside.Ph.2450J.

OIL heater—Florence; double burner with electric fan. Armitage 4993.

REFRIG.—Good cond. Large size for home. 3800 Armitage. Apply restaurant.

SEWING MACHINES oiled, adjusted, 98c. Any make; parts extra. NETCHER'S BOSTON STORE. STATE 3000. Extension 239.

USED Singer treadle machines—Guaranteed. While they last. SINGER SEWING MACHINE CO. 122 S. State-st. Ran. 3661.

WASHER machines—Thor and Federal; $48.25. Also 2 Maytags, $87.50. 4203 W. North-av.

WASHING mach.—Kenmore, $50. Please call after 5 p. m. Nevada 5973.

ROPER, Tappan, Magic Chef, Norge gas ranges; complete line furn.; low prices. Midwest Furniture Co. And. 4351. 603 Washington. Open Sundays.

STOKERS—ANCHOR.
HOMES, 2 FLATS, AND LARGER.
No priority; prompt installation.
Furnaces repaired and cleaned.
HERITAGE, 63d-Michigan. Nor. 1000.

A-1 Pre-War Gas Range, $30
Saved. Pay Balance Due. Table-Top.
JOHN MARSHALL, 1379 Milwaukee-av.

Wanted

SEWING MACHINES WANTED.
Why not sell us your old Singer? We pay cash. Singer Sewing Machine Co., 122 S. State-st. Randolph 3661.

CALL us first for highest prices on any make sewing machine. Kedzie 5007 or Crawford 4850.

$15 FOR your old Singer sewing machine; any condition. Estebrook 0926

WANTED—SEWING MACHINE; ANY MAKE. ANY TIME. KEDZIE 8127.

RADIOS, SUPPLIES, AND SERVICE

PUBLIC address system—National de luxe model 100, 20 watts; good cond.; $230 cash. Ed Quinn, p. m.'s, Nevada 6846.

TABLE model radios, electric victrolas, rebuilt vacuum cleaners. 1800 W. Ogden. 2726½ N. Clark.

WTD. to buy—Complete set of Rider's manuals; test equipment, new or used. ADDRESS N J 544, TRIBUNE.

BATTERIES—For all portables, installed; TUBES for all radios. Open eves. Modern Service Radio, 2856 Montrose.

BATTERIES—For all portables, installed; TUBES for all radios. Open eves. Modern Service Radio, 2856 Montrose.

25 WATT amplifier, phono., and mike, F.M. adapter, 2 small radios, miscel. parts. Buc. 3513 weekdays.

3 PORTABLE P. A. SYSTEMS. New; reasonable. Bruswick 4545.

2 HICKOK tube checkers. Phone Longbeach 9026.

CROSLEY comb. phono-radio; like new. Also Nesco roaster. Webster 3791.

1942 HOWARD 14 tube freq. mod. rad. phono. comb. $350 Republic 3620.

OFFICE FURNITURE AND DEVICES

6 SHAW-WALKER "B" label safe cabinets, excell. condition, 63"x43"x36" $365 each; 432 5"x3" steel card drawers in unit of 18 drawers, $35 per unit; 1 model H-3 hand addressograph, $35; 1 new Superior Efficiency duplicator, $45.50; 1 34"x60" oak desk, $45; 4 oak chairs, $5.50 each. 10920 S. Michigan. PULLMAN 7820.

FANS
A. C-D. C.-HIGH STAND. elec.; calculator, add. mach., steel posture chairs, addressograph, fireproof safe, typewriter, check protector, air conditioner. 4636 WASHINGTON. AUS. 8858.

NEW AND USED DESKS, CHAIRS, SAFES, TABLES, RECEP. RM. FURNITURE. LGE. SELECTION. PRICE LOW R. W. McGRATH, 1672 W. OGDEN-AV. SEELEY 4060.

ELECTRIC pedestal fans. Kardex files, desks, map and blueprint cabinets, bookcases, Ditto mach., A. & B. label safes. Business Furniture Co. 172 W. Monroe.

FANS—FANS—FANS
18 and 20 inch short and tall pedestal fans. 1800 W. Ogden-2726½ N. Clark.

Want to Buy—2 Desks—Safe
Add. machine, file, chairs, table, etc. BITTERSWEET 6600. APT. 203.

WALNUT executive desks, chairs, files, steel bank ledger tubs, safe, add. mach. ABBOTT'S, 233 W. Lake, Dea. 7581.

WANTED—Office Furniture, Typewriters, Filing Equipm't, Safes, Fans, Add. Mach. Abbott's, 233 W. Lake, Dea. 7581.

TYPEWRITERS rented · sold · exchanged International Typewriter Exchange. 231 W Monroe. Phone Cen. 3171.

BUY OR SELL—SAFES, VAULT DOORS, MONEY CHESTS. MOSLER SAFE CO., 214 W. JACKSON. RAN. 0211.

NEW FRIDEN ELECTRIC CALCULATING MACHINES NOW AVAILABLE. PHONE WABASH 3336.

ROYAL, Smith, Und., Remington typewriters We buy, repair any machine 4523 Broadway. Longbeach 8963.

STEEL storage cabinets, steel posture chairs, adding machines, file cabinets, desks, chrs. 526 S.Dearborn. Wab.0956.

DICTAPHONE—Model 10X, type B and transcriber; good cond.; Standard air humidifier, model 502. Central 8442.

USED office furniture, desks, chairs, etc Kendrick, 218 W Jackson. Cen. 4324

ADDING MACHINES—NEW. Rm. 807, 223 W. Jackson, Wab. 4679.

NEW AND USED OFFICE FURNITURE Quirk's, 1166 W. Madison, Mon. 8373.

FOR SALE OR RENT—CALCULATING MACHINE. WABASH 3335.

ELECTRIC FANS—O. P. A. PRICES. WEBSTER 4834.

ROYAL standard typewriter—Almost new. 1723 Melrose-st.

ISLAND base desks, 66" and 72" executive desks, club chairs, files. Har. 6450.

STEEL shelving, gym baskets, furniture. CENTRAL, 20 W. Hubbard. Del. 8495.

MOVING AND STORAGE

SPECIAL RATE TO CALIFORNIA
MOVE FULL OR PART LOADS
UNION VAN LINES, INC.,
155 N. Clark, Rm. 907. Cen. 1591.

MOVING.
CALIFORNIA AND WEST COAST.
Low rates; complete service.
MONARCH SHIPPERS, INC.
636 N. Clark-st., Rm. 400. DEA. 1577.

MOVING, GENERAL HAULING.
Anything, anywhere, any time.
City, sub. Har-Bert Exp., Pla. 5492.

MOVE anywhere—Save 25%, no crating. GENERAL MOVERS, MONROE 4870.

MUSICAL INSTRUMENTS

Pianos and Organs

GOOD used piano—$35 on 30 days' free trial, with minimum payment terms of $1.50 wk.; the smallest standard sized piano keyboard; full 88 note; free delivery. Fireproof Private Piano Warehouse No. 39, S. Ashland-av. at 39th-street Open until 9 p. m.

STUDIO TYPE SMALL UPRIGHT. Ideal for beginner; fine make; beautiful mahogany; specially priced at $125, due to lack of floor space. Other fine uprights from $55. GULBRANSEN Factory, 820 N. Kedzie.

USED GRAND AND UPRIGHT PIANOS
Used grand pianos ....$495 up
Used upright pianos.............$135 up
NOW ON SALE.
Kimball Factory, 2611 S. California. Open daily, 9:30 a. m. to 5 p. m.

DUO-ART Aeolian baby grand piano—Elec. player; like new; orig. cost $2,500; mahog.; $795; cash or terms. Mr. Myers. Mid. 2303.

USED SPINET.
Also a limited number of New Pianos now available for immediate delivery. BALDWIN PIANO CO., 323 S. Wabash.

FINE Baldwin grand—Beau tone; at big sacrifice North Shore Piano Mart, 6230 Broadway. Open Tues., Thurs. eves.

GOOD grand and upright; new spinets. $334 Sneath's, 7822 Cottage Grove

NEW Louis XV. spinet pianos—$334. Also Steinway grds. Victor Whse., 4809 Lake.

STEINWAY upr.—Very fine tone. $250 Moist Piano, 5509 Broadway.

BABY grand piano—Excellent condition. Wm. Rickle, 6731 W. Albion-av.

Miscellaneous

VIOLINS—2 very fine high-grade; perfect condition. Private. 4046 Argyle-street. Pal. 7347.

120 BASS accordion, 2 switch; good condition, $95. 754 N. Damen, 1st fl.

PLAYER piano and xylophone — Good cond. 1216 S. Tripp or Law. 6183.

SAXOPHONE—Martin Eb alto; perfect condition. After 6:30 p. m. Rad. 3335.

FOR sale—Service man's Buffett clarinet and alto saxophone. Hyd. 8943, eves.

SAXOPHONE—New in '42; used 3 mo.; Martin alto; lac. br. fin. Lawn. 6056.

GENUINE Deagan Vibra Harp—Perfect condition. $150. Winnetka 683.

HAMMOND organ—Model B, D-20 speaker, for cash. Newcastle 2144.

ACCORDION—120 bass, A-1 cond. Best cash offer. 6157 S. Moody, 2d floor.

MARTIN saxophone—Silver, gold lined. Austin 2471 or 2871.

Wanted

PIANOS WANTED
CALL
WENTWORTH 8724
HIGHEST PRICES
PAID FOR
UPRIGHTS—PLAYERS
SPINETS—GRANDS
We Go All Over
WENTWORTH 8724

PIANOS WANTED
FOR CASH
UPRIGHTS
PLAYERS
GRANDS
MERRIMAC 4026
ANY STYLE HIGHEST PRICES
CITY-WIDE SERVICE
Simonson Piano Co.
Chicago's Oldest Used Piano Dealer
AUSTIN 3023

PIANOS WANTED
BEST CASH PRICES
GRANDS, SPINETS, MIDGETS, UPRIGHTS, AND PLAYERS
COLUMBUS 8200
Voss & Weeg Piano Co.
5665 W. MADISON
CALL US FOR SQUARE DEAL.

PIANOS WANTED
Highest Cash Price
OUR BUYERS
CALL ANYWHERE
IN CHICAGO AND SUBURBS.
Cash Immediately
Dorchester 0911-0839

CHICAGO PIANO EXCHANGE
PAYS ATTRACTIVE PRICES FOR GRAND AND UPRIGHT PIANOS
KEYSTONE 2221
Chicago's largest used piano dealers.

PIANOS WANTED
UPRIGHTS, PLAYERS, AND GRANDS.
TOP PRICES.
CASH AT ONCE.
Lincoln 1470-1480
RADCLIFFE 3626

PIANOS WANTED
ATLAS PIANO CO.
DIVERSEY 2283
SOUTH SHORE 7411
ROGERS PARK 2894

MIDWEST PIANO CO.
WILL PAY TOP PRICES
for Grands, Uprights, and Players.
WE GO ANYWHERE.
VINCENNES 0076-0803.

WILL PAY HIGHEST PRICES
FOR USED
GRANDS, UPRIGHTS, and SPINETS.
Any make, any cond. MER. 2811.

CASH FOR PIANOS
Top prices. All makes and all types.
BOULEVARD 2300

WANTED — Accordions, spinets, grand pianos, and all musical instruments; highest cash prices. Wurlitzer Co., 111 S. Wabash. Andover 3322.

WILL PAY HIGHEST PRICE FOR YOUR PIANO. SHELDRAKE 8414

1,000 ACCORDIONS WANTED
AT YOUR PRICE. CALL OTTO.
Web. 2540. Eves. Sec. 5915.

ACCORDION WANTED
from PRIVATE PARTY.
SEELEY 8475.

WANTED—STEINWAY GRAND or will consider other good make. Pay good price. JUNIPER 2121.

WANTED—Used grand piano from private party; for cash Sheldrake 5797

CASH FOR YOUR OLD PIANOS AND FURNITURE CALL DREXEL 5398.

WANT—Grand, Spinet, or small upright LAKEVIEW 5498.

PLEASE SELL ME YOUR PIANO—NAME YOUR OWN PRICE. KEYSTONE 9510.

WANTED—Grand or small upright from priv. party. Have cash. Diversey 0648.

WILL pay cash for good used accordion; any size. Mr. Richards, Rockwell 8840.

WILL pay cash for grand or midget upright piano. Bayport 2422.

WANTED—Used grand or spinet piano from private party for cash. Aus. 4928.

BUILDING MATERIALS

WE CAN DELIVER
KITCHEN CABINETS.
A quarter of a century exp. in bldg. and modernizing kitchens is your guarantee of satisfaction. Time payments.
HOME SERVICE BUREAU
122 S. MICHIGAN-AV.
HARRISON 6866. SUITE 830.

SINKS—For home owners, double and single compartments, plain and with ledge, ceramic porcelain finish, with brass-chromed trimming. Do not wait if you expect to modernize your kitchen, as our supply is limited. Old estab. plumbing and heating retail concern. Park Ridge 666, betw. 6-9 p. m.

50 TON STRUCTURAL STEEL
Angles, Beams, Channels. No priority. 4649 W. Harrison. Mans. 8011.

TICKETS FOR SALE—5c and 7c each. Western Avenue Lumber Co., 147th and Western. Harvey 1913. Open Sunday.

WANTED—PLYWOOD
¼ inch, 4x7 and 4x8 only; any quantity; priority furnished. Kenwood 3676

WANTED TO BUY—About 150 sq. ft. of 2d hand black slate or black marble flooring. Call Dea. 8520.

ONE LOT crating lumber and plywood P. Doyle & Sons, 1221 W. Monroe, rear

ANGLES, I beams, plates, channels Steiner Co., 1220 W. Lake. Can. 3836

Heating, Plumbing Equipment

ANCHOR STOKERS.
HOMES, 2 FLATS, AND LARGER.
No Priority—
Prompt installation.
Furnaces repaired and cleaned.
HERITAGE, 63d at Michigan. Nor. 1000

STOKERS—NEW AND USED
5 room size and larger
BERCHTOLD'S. 4912 W. Madison

SMALL BUNG. STOKERS — FOR IMM. DELIVERY. LON. 3030, EXT. 607.

STOKERS—New and used; low as $150 4355 Cottage Grove-av. Drexel 4344.

OIL heater—Heats 5 rooms; 4 drums. Call after 7 p. m., 851 N. Monticello.

GAS conversion burner for home heat—Give price. Address S L 310, Tribune.

LINK BELT STOKERS.
FACTORY DIRECT ABERDEEN 0100

JEWELRY, DIAMONDS, OLD GOLD

CASH FOR YOUR DIAMONDS
HIGHEST PRICES PAID.
Old Gold, Pawn Tickets Bought.
Member Chicago Assn. of Commerce.
AMERICAN
DIAMOND SYNDICATE
37 S. WABASH-AV., 3D FLOOR.

GET OUR CASH PRICE
BEFORE SELLING.
Diamonds, Watches, Pawn Tickets.
THE U. S. LOAN BANK.
10 N. CLARK-ST. 6TH FLOOR

DO YOU WANT MORE CASH?
We pay highest current prices or make loans on your diamonds and jewelry. ILLINOIS STATE PAWNERS ASSN., SECOND FLOOR, 140 N. DEARBORN.

I PAY HIGHEST PRICES FOR GOLD DIAMONDS, JEWELRY, WATCHES. LLOYD J. BUTLER, 133 N. CLARK.

FULL value for diam., watches, old gold. ROMACK DIAMOND EXCHANGE, 7 W. MADISON AT STATE, RM. 501.

ILL. Diamond Syn.—Cash dia., old gold, pn. tkts Dea. 6711. 5 S. Wab. R. 812

1.35 CT. diamond—In man's ring, $1,120. Levinson's Loan Bank, 739 N. Clark-st.

COLLECTIONS

COLLECTION—United Mercantile Service. Rm. 720, 139 N. Clark. Sta. 4181.

BUSINESS OPPORTUNITIES

APPLIANCE store and 2 story brk. bldg. —6 rm. flat upstairs; service and sales on refrigs., washers, etc.; good bus.; good location; no competition; $3,500 down, balance $45 mo. Abe. 9333.

AUTO repair, storage—Western-Devon; 100 ft. frontage; suitable for new car agency. Owner leaving town, will sell business, equipment, and property. Address S L 485, Tribune.

AUTO—gas—park—repair service station [used cars]—Near loop; acct. other interests; will consider right party as partner. Address X A 202, Tribune.

BAKERY—Including home and shop; high class trade. Phone Kennilworth 5737.

BARBER and beauty shop—Established 20 years; never had a losing week; owner retiring; reasonable price. 6636 N. Clark. Briargate 6581, Reames.

BEAUTY shop—Modern; larg; excel. location; priced low; owner leaving city. Buc. 3464. 1005 Irving Park-road.

BEAUTY studio—Established 18 years. Owner leaving city. Business district location. Address X A 121, Tribune.

BEAUTY shop—Well equipped; good business district. Mul. 9844.

BEAUTY shop—Excellent, steady trade. Sell acct. illness. Haymarket 5172.

BEAUTY shop—Fully equipt; hi class clientele; sac. After 6 p.m. Sag. 9524.

BEAUTY Shop — Reasonable; busy shop; good for partnership. Palisade 6184.

BEAUTY shop—Attract.; loop loc.; fully equipt.; reas. Dearborn 1786.

CANDY and grocery store—Good business; between 2 schools; $2,000; must sell at once. Call Monroe 0240.

CANDY, variety, stationery, magazines—$675 cash. 1353 W. Foster-av.

CARD and gift shop—Ravenswood dist.; reas.; new merchandise; good reas. for selling. Address S L 318, Tribune.

CHILI parlor and hamburger—Reas. 8105 S. Ashland.

CLEANING Plant for sale—140 f.; modern; fully equipped; prices 75c and up. Established 13 years in a thriving southern Michigan industrial town. Population 15,000. Plant, modern six room and bath residence; completely furnished. Sedan delivery truck; $22,000. Wife must leave for her health. Address B K 36, Tribune.

COCKTAIL lounge and restaurant—With complete equipment doing very fine business. Partners disagree. Address S L 212, Tribune.

CONFECTIONERY, soda fountain, light lunch; estab. bus., modern equip.; nets $125 weekly; will sacrifice for $1,700; on Pulaski nr. Diversey. Sac. 0811.

DEL.-Groc.—Nr. hi school; $100 day bus. Best elec. equip.; clean cor. store; 5 rms., bath; rent $56.50. Sell reasonable; terms; retiring after 22 yrs. 658 W. Dickens.

DELICATESSEN-grocery-ice cream — Elec. fixtures; milk pays expense; will pay for self in 3 mo.; rooms rear; steam heat; $35 mo. rent; leaving city. 2700 W. Lexington.

DELICATESSEN—Noyes; well established, well equipped, and well stocked; doing good business. Phone Greenleaf 9401.

DEL.-Groc.—Opp. park, schools; nice 4 rm. apt., bath; low rent; fine for lady or couple; $2,500. 3030 N. Hoyne.

DELICATESSEN—So. Side. Well stocked, near 3 schools, doing $600 a week business. Address X A 364, Tribune.

DELICATESSEN-Grocery — Busy naborhood; well estab. 1506 Jackson-blvd.

DRUG store—No. side; Rexall; low rent; sales around $50,000 yr.; no lunch; clean stock. Owner wishes to retire; good opportunity. ADDRESS X A 266, TRIBUNE.

DRUG store for sale — Daily receipts $125; no liquor, no lunches; price reasonable. Liberty Pharmacy, 559 E. 43d-street. Call after 1 p. m.

DRUG store—$60,000 yrly. vol.; carry liquor stock; own. lvg. city. Rav. 10156.

DRUG Store for sale—Excellent Rx bus. Busiest cor. on S. S. $75,000 yr. bus. Illness forces sale. 501 E. 43d-st.

DRUG store—West 16th-st.; est. 29 yrs. Give offer. Cox Co., Dea. 1057.

ELEC. motor repair shop—$3,000, incl. apt., stm. ht.; rent $50. Cap. 7878.

FANCY goods, greeting cards, needle work —Lge. store, living quarters, bath, steam heat, lge. yard, bsmt. Ill health. 5423 North-av. Rent $65. Mer. 0568.

FEED MILL for sale—Brick waterpower mill and 200 a. farm. Well located in good farming community. Colonial house; modern landscaped grounds. Fawn River Mill, Sturgis, Mich.

FILLING station—4130 Ogden-av. Corner Kedvale and Ogden.

FRENCH FRIED shrimp, fish, chickens—To take out; well estab.; doing very good bus.; exc. loc.; real opport.; any reas. offer consid.; leaving town. 1710 W. 95th-st. Midway 9012.

FLOWER Shop—Est. 28 yrs.; 3 miles N. Loop. Own retiring. $6,000. Cen. 1548.

FOOD SHOP—75th-st. east of Jeffery-av.; old est.; gd. stock; nice trade; excel. income; low rent; acct. illness; $3,500 cash. Saginaw 7394.

FOOD SHOP—Elec. equipped; excellent location; south; owner has other interests. Hudson 2295.

FRUIT and grocery—Established 16 years. $2,000. Ph. Cicero 3650W.

FOUNTAIN lunch in busy department store—Very reasonable for quick sale. Call Monroe 3563. Mr. Kaplan.

FURNITURE STORE—NEW AND USED. Size 20x60; must sell due to illness. 1372 E. 55th-st. Hyde Park 2262.

GARAGE—100 car; storage and repair garage; same loc. 20 yrs.; Indiana-av.; gross $30,000 yr.; tools, tow trucks incl. Owner ill; $7,500. Atl. 4883, 9-5.

GASOLINE, tire, and accessory business—Unusual opportunity; best location in city of 100,000; 150 mi. from Chicago, former major tire company outlet, ample storage and display space. Complete auto repair and tire recapping depts.; available Sept. 1. Approx. $20,000 required. Address S L 420, Tribune.

GAS STATION for lease or sale—Modern, and fully equip. on W. S. Long est., good bus. with washing and repairing serv. Money maker. Best opport. Haymarket 7474.

GAS STATION for lease or sale—Modern and fully equip., on W. S.; long est.; good bus. with washing and repairing serv. Money maker. Best opportunity. Haymarket 7474.

GAS station fully equipped—Established in 1928; selling due to illness. Ideal location at busy intersection. Address X A 429, Tribune.

GASOLINE Service station and repair shop—Good location. Doing good business. 3055 N. Austin.

GAS STATION—2 enclosed pits; rent $50 per mo. 91st and South Park-av. Wabash 0230.

GAS station—Going business; low rental; $1,500 required. Hum. 1431.

GAS station—Corner location; good opp. Delmont Co., 2839 N. Clark.

GROCERY and meat market — Fully equipped; living quarters in rear; established over 20 years; makes $1,500 a week; good business location. 3002 W. 41st-street.

GROCERY and meat market in East Chicago, Ind.—Good established trade in manufacturing district. Building with living quarters, fixtures, stock. East Chicago 540-J.

GROCERY-Market—Sou. side; cash sales, $5,000 mo.; elec. fixt.; $2,500; inventy. about $2,500; long estab.; clean store; rental $50. Address X A 290, Tribune.

GROCERY—Excel. location; owner ill; quick sale at bargain. Associated Bus. Brokers, 1525 E. 53d-st. But. 1144.

GROCERY-delicatessen—4 rm. flat; furniture, 1940 2 door Chevrolet. Reasonable. 4256 W. Irving Park. Pen. 6096.

GROCERY—Stock and property; going bus.; 4 rm. flat; $9,000. Nat. 2070.

GROCERY and delicatessen—Good location; gd. bus.; reas. rent. 5324 Belmont

GROCERY store, fixtures—Living quarters. Phone Nevada 0463.

HAMBURGER stand — W. Madison-st.; owner has good meat conn.; will transfer to buyer; gd. equip.; pr. $4,500 tms. HUBER & ROUD CO. SUP. 3448.

HAMBURGER—Excellent location; next to large theater; northwest side; nets $500 monthly; $2,000 cash, full price. Address S L 370, Tribune.

HAMBURGER stand — W. Madison-st.; owner has good meat conn.; will transfer to buyer; gd. eqp. Pr. $4,500; tms. HUBER & ROUD CO. SUP. 3448.

HAMBURGER lunchroom—Money maker; near 2 high schools. Reasonable for cash. Phone Van Buren 9723.

HAMBURGER shop—Nice bus. Gd. loc. 3703 BROADWAY.

HARDWARE, china, crockery, N. S. hvy. new stock. 6 rms., bath. Pres. own. 29 yrs. Retiring. Ross Co., 663 N. State.

HOTEL—36 rooms, furniture with building; best location; good business; ½ block south 63d-street on Maryland-av.; price $32,000 J. Maramicsin. 5418 S Ashland-av. Prospect 7661.

JEWELRY STORE—Retail; on prominent Canal-st. corner in New Orleans. Largest hotel and department store in immediate vicinity. Adjoining one and across the street from city's largest theaters. Nice well balanced stock. Optical department. Potential volume under proper management and some additional capital several hundred thousand per year. Business now profitable, but heirs offer for sale to close an estate. Address B K 31, Tribune.

KEY AND LOCK SHOP—Estab. bus.; best opport. for locksmith; small investment; lge. stock; gd. equipment. DIV. 1928.

KITCHEN concession in tavern — Good proposition. 1920 Irving Park.

LADIES' shop—Low rt., liv. qts. Beegan Co. Hem. 5577 after 12 noon.

LINGERIE shop—N. W.; rent $30; stm. ht.; reas. Call after 6 Palisade 4649.

LIQUOR store—With 25 ft. bar, in heart of South Chicago business district; swell business; good reason for selling. Call after 6 p. m. 9020 S. Commercial-av.

LIQUOR store and tavern—Very good location. 1226½ Milwaukee-av. Contact owner. Armitage 0127.

LUNCH ROOM—Frenchy's, 6817 Stanley-av., Berwyn; well known; good reputation Sickness. Mrs. Andre. 3122 Euclid-av., Berwyn 853-R.

LUNCH ROOM—2 story bldg. and furnishings for sale; complete refrigeration; 5 room furn. apt. on 2d. Very reasonable. Because of illness. 1547 N.Ashland.

LUNCHROOM—Old estab.; $1,400 mo. business; sacr. acct. illness. Arm. 3838.

LUNCHROOM—Good bus.; $35 rent. 6000 S. Western-avenue.

LUNCH rm.—Defense area; acct. death; bedrms. rear. Bel. 3747 or Aus. 7535.

MACHINE SHOP—Must sell small, going business; owner has other interests; $6,000. Monroe 1551.

MEAT market—Old est.; owner retiring; all mod. fixt.; including bldg., 40x125 ft.; 1 apt.; stm. ht.; rent from groc. dept. $1,200 yr.; sales $150,000 yr. Pr. $22,000. Consider reas. dn. paymt. to reliable party. Garvin, Cent. 3819.

MUSIC store — Established business; steady income; fully equipped. Address N T 478, Tribune.

NEWSSTAND — In front of Catholic church. Triangle 8121.

NEWS agency—N. S.; mornings only; $6,000 yr.; best offer. Brunswick 9471.

NEWSPAPER AGENCY — Official 4,000 dailies; N. W. side; priced to sell for cash. Net over $11,000 yearly. Address C 363, Tribune.

NIGHTCLUB.
One of Chicago's most popular and best estab. Doing very profitable business. This opport. avail. only because of owner's illness. No food served. Very good assorted stock of liquors and Scotches, etc. Requires at least $40,000 cash. balance can be arranged. ADDRESS X A 179, TRIBUNE.

NIGHT CLUB — Best spot in southern Cook county; gd. trans.; fine cor. loc.; gd. bus. Address S L 342, Tribune.

BUSINESS OPPORTUNITIES

PHOTO studio and photo finishing business—Must sell immediately; other interests. Chay Studio, Nevada 4674.

PORTRAIT and Commercial Studio, leading, for sale—Just outside Calumet district. Not in "boomtown," but in good conservative industrial center. Recognized for quality work for over 25 years. Splendid opportunity for photographer. Reason for selling, other business interests. Requires cash. Address B K 38, Tribune.

PORTRAIT studio—Fully equip.; estab. 30 yrs.; So. Side; liv qtrs.; must sell immed.; very reas. Yards 3164.

RADIO store—Busy location Living quarters. $1,500. 4910 W. Cuyler.

RESTAURANT—Hi class, fully equipped, modern, good paying business in 100% location. Now closing nights and Mondays but good 24 hour location. Reasonable price and terms. Call and inspect at 9215 Commercial-av.

RESTAURANT—$120 daily; open 5 a. m.-4 p. m., closed Sundays; seats 65; fully equipped; $3,500 down, balance terms. 531 W. Roosevelt-road.

RESTAURANT—Going business; grossing over $60,000 per year; owners wish to retire. Cash will hndl., bal. on lib. tms. with mtg. Address X A 359, Tribune.

RESTAURANT—Doing good bus.; seats 55; will accept rea. offer; living qtrs.; nr. Garfield Pk. Nevada 1888.

RESTAURANT—Estab. 15 yrs.; new, mod. fixtures; air con.; excell. Nor. side location. Address X A 244, Tribune.

RESTAURANT in Oak Park. Good loc.; good bus., good opport. Very reas. Apply 109 S. Marion or call Forest 1218.

RESTAURANT for sale—Sell acct. of sickness. 106 W. Schiller. Sup. 9649.

RESTAURANT—Must sell; drafted. Call Cap. 0776 or go to 3236 W. Cortez.

ROADHOUSE—Good business. Acct. of trouble in family forced to sell. Very reas. Hum. 7377. Sachs Realtor.

ROOMING HOUSE SNAP.
26 rms.; gross about $5,000 yr.; low taxes; net lease expires in few mo.; can be increased. Bldg., business, quick sale. CALL WELLINGTON 1100.

RMG. HSE.—39 units; bldg. and furn.; inc., $11,000; cash required, $15,000. MORRIS R. DE WOSKIN & CO. 105 W. Madison, Suite 1905. Sta. 9891.

RMG. bldg. and furn.—Belden nr. Lincoln Pk.; 24 rms.; all running water; stoker; insul.; price $19,000; terms. JANE A. DAHL CO. LON. 1518.

RMG. house—10 rms., N. Dearborn. Rent $50 mo.; $800, easy terms; must go; a nice hm. Martin Co., 741 N. La Salle.

RMG. hse. and bldg.—Uptown; 19 units with refrig. Income $8,500. Price $22,000. [Others]. Realtor. Mic. 6537.

ROOMING house—Small. Evenings after 6, Sunday all day. Reason, death. 11 N. Throop.

RMG. HSES.—HOTELS—TITLES GUAR. CORCORAN CO., 48 W. DIVISION.

ROOMING hse.—38 rms. Will sell lease, and bldg. 2138 N. Halsted, Div. 7880.

ROOMING house—12½ rooms, 7 units; stoves, refrigs. 4831 Beacon.

SHOE repair in dept. store—Cheap. Michigan 7671, afternoons, 2-5 only.

STORE AND FLATS—Frame bldg.; h. w. heat; going business,stock and fixtures; nr. 47th and Wood. Bargain. Call Senese, Grove Hill 2721.

TAILOR shop and cleaning—Plenty of work; good opport. for right party; estab. 25 yrs. 67 W. Huron.

TAVERN AT 3467 N. BROADWAY.
AIR CONDITIONED. INC. $60,000.
PRICE $8,500. ON TERMS.
LEE & CO. STATE 4444

TAVERN—With 6 rooms; well equipped; clean; big dancing rm. and garden; sd. lease; rent $140 month; good opp. Cicero 7070, after 7 p. m.

TAVERN—3 dining rms., living qtrs., in approx. 2 acre park with fancy show birds. Al's Little Club, Mequon, 12 mi. N. of Milwaukee, on Hghwy. 57.

TAVERN BLDG.—Nets $15,000. Cor. 3 strs.; 4 apts. Stand strict invest. $47,500; dn. pmt. $15,000. Address C 194, Tribune.

TAVERN—Tremendous business; partnership dissolved; will sell reasonable; colored trade. 218 W. Oak. Whi. 8490.

TAVERN—Move to your own location or sign lease before July 31; new equip.; best offer. Columbus 8726 after 10 p.m.

TAVERNS, Liquor Stores—Buy or sell. Cash advanced to buyer and seller. HUBER & ROUD CO. SUP. 3448.

TAVERN—Established since 1933; very good location. Call Brunswick 6160, Mr. Tyszkiewitz, after 6 p. m.

TAVERN and liquor store—Transfer cor.; excellent business. Assoc. Bus. Brokers, 1525 E. 53d-st. But. 1144.

TAVERN and package goods store—West side; colored trade. Must sacrifice due to illness. Address S L 517, Tribune

TAVERN—6 rm. apt. above; available immed. Wel. 0576, bet. 10-12 a.m. only.

TAVERN for sale—Partners disagree. Call Rockwell 9755 between 4-7 p. m.

TAVERN for sale—Doing good business; modern equipment. 1535 Fullerton.

TRAILER park and cottages — Modern; Chgo. suburb; rent receipts $22,000 yr. Call Park Ridge 1892, John Behmiller.

VALET SHOP—Near North Side; 35 yrs. in same locality. Owner retiring. Will sell for reasonable price. Lifetime opportunity. Call Mohawk 3806 before 11 a. m.

VARIETY STORE. "5c TO $1.00." SHORT HOURS. WELL STOCKED. Price $8,000—Can be financed.
LEE & CO. STATE 4444

WOODWORKING shop—Operating and fully equipped to make toys, boxes, novelty furniture, etc. Have other interests. Best offer. Address S L 340, Tribune.

BY ORDER OF THE PROBATE COURT OF COOK COUNTY, ILL.—The undersigned as administrator of the estate of Dan Toumey, deceased, will, at the hour of 2 o'clock in the afternoon on Monday, July 30th, 1945, on the premises, sell, pursuant to said order the stock of liquor, supplies and restaurant equipment located in the restaurant at the northwest corner of 11th-st. and South Michigan-av. in the City of Chicago, Ill. The items covered by the order will be sold as a unit. Terms of sale—cash. This sale and all my acts hereunder are subject to the approval of the Probate court of Cook county, Ill. Inspection from 12 noon to time of sale. John T. Dempsey, public administrator.

FUNS-A-POPPIN
Unusual nightclub. 400 seating capacity; all modern and complete; opposite entrance to the only amusement park in Chicago; reasonable rent, long lease. This is not a distress sale. All cash required. Apply William F. Ader, 11 S. La Salle-street.

$2,500 CASH
buys a paying rooming house and building; good South Side business st. location; balance on contract at 5%. Call Mr. Dwyer.
C. T. MOORE REALTY CO.
1 N. La Salle, Rm. 2421. Ran. 4260.

A REAL OPPORTUNITY.
Mod. fully equipped, stocked tavern, dining rm., dance hall, in Menominee, Mich. Incl. liquor, wine, beer lic., 5 furn. apts. 2d flr. Gd. paying prop. Sell acct. illness. Mrs. E. Nerbun, Siena Club, Broadway, Menominee, Mich. Or call Chicago, Austin 4142.

FOR sale or trade—96 ft. boat with paying lunchroom aboard; with liv. qtrs.; Enough extra room to start tavern or club; call weekdays after 3, Sun. all day. Delaware 7346.

FRENCH FRIED CHICKEN & SHRIMP STORE. Table serv., carry out, deliv. Must see to apprec., all new equmt., lvg. city, sac. Bit. 3005, 853 Montrose.

3 BOWLING alleys—A-1 cond. Reason. quick sale. Address X A 241, Tribune.

WE SELL OR BUY YOUR BUSINESS. DELMONT CO. BIT. 2534.

Business Service

3 A-1 TOOL and die makers working as unit; 55 yrs.' Chgo. job shop exp.; own tool design and estimates. Wish to take over tool rm. and design. Compl. force furnished. Address C 247, Tribune.

MFR. AND DISTRIBUTORS.
Chgo. sales eng. has top contacts in France and England. Firms of top integrity. Write agent. Address C 113, Tribune.

GAS appliance installation companies needed to install heaters; concerns with permanent locations especially desirable. DEARBORN STOVE CO. 3256 Milwaukee. Mul. 1500.

WORK WANTED.
Large crew of competent women avail. for assembling, packing or shipping. Pick-up service. Exc. ref. Wab. 3192.

SALES ENG.—Exp.; age 38; agency or representative of mfgr. of industrial supplies or products; will locate in Los Angeles. Address S C 148, Tribune.

PUBLIC typing and notary public—Gen. and legal typing; will call. E. Pines. 3805 Indiana, Ken. 1766-Oak. 3719.

HAVE 3 trucks for hire—8 to 1 p. m. Charge hrly., piece, or ton. Mon. 1174.

MAILING LIST OF MFRS.—ANY STATE OR AREA. FRANKLIN 1039.

1,000 RAISED letter bus. cards...$2.50 Dollar Ltr. Svc. 180 W. Wash. Cen.4664

Distributors

SPECIALTY items or complete line for distribution on national or middle west contract. May consider the purchase of merchandise. Have contacts and excellent sales and promotional background. Address N J 551, Tribune.

Manufacturing

OPEN time on 3-16 cap squaring shear; 10 ft. ¼ press brake; 10 ft. 18 gauge press brake; 3 notching presses, 25, 35, and 70 ton; also 18 arc welding mach.; 200 amp. cap. Law. 2664. Mr. Foley.

OPEN time on 21 drill presses, 6 milling machines, 23 lathes, 2 handscrew machines—10,000 ft. of assembly space. Let us do your sub-assembly. Call Mon. 1145. Mr. Anderson.

FACILITIES available—H. S. B & S. screw machines to No. 2. Small hand screws, precision grinders, external and internal, punch presses to 80 ton, assembly work. Independence 2060.

ACME THREADING
Facilities for producing full Acme or modified Acme threads; work wanted. TYNE CO. NEVADA 0100.

WANT rated mfr. help develop and mfr. small mechanical and wood; non critical material; holiday item. Address P.O. box 523, Chicago 4.

PLASTIC MODELS.
PRODUCT DESIGN.
Mold design, complete plastic engineering service. Call Central 4088.

BLDG.—6 UNITS; well furnd.; 3 rm. apt. avail.; inc. $400; no work; nets $3,800; suit. older cpl.; invest $5,000 and be ind. And. 2285, Hay. 7716 evs.

FORMER plant superintendent of small bottling company would like to sub-contract from larger concern; 1st class refs. Address S L 142, Tribune.

METAL stamping, forming, assembly, spot welding—Free engineering service. No item too large or small. General Metal Specialties, 4103 West Lake-street.

CENTERLESS GRINDING.
Infeed, thru feed, profile. Any tolerance, any quantity; good deliv. Mon. 3991.

CASTING—White metal, slush and solid. We cast lamp parts, casket hardware, novelties, etc. 8 yrs.' exp. Nev. 0045.

PLASTIC models—Product design, mold design. Complete plastic engineering service. CALL CENTRAL 4088.

OPEN time—Eng. lathe; hand screw machine; drilling; tapping; quick delivery. Low prices. Hum. 7217.

OPEN time on 6 spindle Acme 1⅝" cap Greenleaf 0600.

AVAIL. cap. on 3K mil. mach. and Cin. No. 2 centerless grinder. Gre. 0600.

HAVE open time for setup clip board boxes. Calumet 6631.

WANTED—Manufacturer to make wooden novelties. Mr. Guttman, Wabash 6264.

BUSINESS OPPORTUNITIES

Manufacturing

OPEN TIME
B. AND S. AUTO. SCREW MACHINES NO. 0-00-2
PRECISION WORK.
A. & F. SCREW PROD. LON. 0468.

FREE INVESTIGATE
The Centrifugal Machine and Eng. Co. of Kalamazoo, Mich., can place welding fabrication, steel castings at once; also Miller and lathes open time. Eng. will call on request.

PIPE FABRICATING
Threading, cutting, beveling, bending, flanging, forming, drilling, tapping, special threads. Special machining to prints. Assembling for railings, etc. TYNE CO. NEVADA 0100.

CUTTING TO LENGTH
BAR—TUBING—PIPE
CAPACITY TO 24 IN. DIAMETER.
TYNE CO. NEVADA 0100.

OLD established Chgo. mfr. looking for good post-war products to manufacture on royalty basis—office or home appliances pref. Information confidential. Address X A 277, Tribune.

DRILLING, TYPING AND MILLING ON HYDRAULIC MACHINES. MR. BIELAK. MICHIGAN 0889.

Wanted

HOTEL WANTED
Ill., Ind., Wis.; about 50 rms.; not over 20 yrs. old; pref. on St. Rt. with bus depot; please state number of baths; if water is in all rms.; price, other details. ADDRESS N J 524, TRIBUNE.

WANT ROOMING HOUSES
Cash buyers for your business, leasehold or bldg. Ph. us today for quick actn.
DONALD F. CAPPS CO.
61 W. SCHILLER. SUPerior 6160.

GAS station wanted—Suitable for small repairing with 4 to 6 openings for greasing or washing; N. W. side; will buy or lease; state all particulars. Address S L 308, Tribune.

WANTED—Machine shop with heavy equipment; lathe, milling machine, shaper, planer and drill presses. Address S L 400, Tribune.

ACCOUNTING PRACTICE.
To buy; also books handled periodically, statements, taxes, etc.; days, Eng. 7550; eves., Ste. 9599.

YOUNG lady wishes to purchase small dining room or restaurant to specialize in home cooking. South side preferred. Address X A 155, Tribune.

BEAUTY parlor—With flat attached; in N. or N. W. suburb or on N. or N. W. side. Div. 4300, call between 8 a. m. and 6 p. m. week days.

SMALL repair shop or location for general repairing in central or south part of Wisc. Address C 157, Tribune.

GAS bulb service station in farming community near Chicago. Address X A 422, Tribune.

LOCAL CARTAGE AND TRUCKING business with garage and equipment. Address X A 280, Tribune.

A RETURNED veteran wants small printers business. List all equipment and price. Address X A 257, Tribune.

WANTED—Department store, dry goods, or hardware in town or out. ADDRESS X A 263, TRIBUNE.

RADIO parts manufacturer interested in buying or merging with tool and die or mold shop. Address S L 344, Tribune.

CASH PAID FOR YOUR BUSINESS. Quick action. Ace Auct. Canal 8625.

WILL pay cash for rooming house; lease holds. Call Superior 8829.

AUTO wrecking yard, or location—Rent or buy. Lafayette 2345.

SMALL ice cream shop for cash—S. Side only. Address C 370, Tribune.

AUTOMATIC screw machine work open—Capacity up to 1¼ in. Che. 3253.

HAVE open time for spraying. Call Superior 5842.

WE PAY CASH FOR YOUR BUSINESS. Marshall Sales. And. 5346.

STORE AND BAR FIXTURES

NEW and used floor cases, tables, counters, wall cases, shelves, window display stands, suitable for lingerie, men's furnishings, gifts, jewelry, and stationery stores; desks and chairs. R. W. McGRATH, 1672 W. Ogden-av

8 FOOT double duty Fogel refrigerator-counter and unit; almost new; reasonable; by private party; other store fixtures. Vincennes 6959.

ELEC. BEVERAGE COOLERS
JOHN P. QUIRK CO.,
1166 W. Madison. Monroe 8373.

2 2½-GAL. Tuthill ice cream freezers—Complete with hardening cabinet. Like new. New refrigeration compressors. Several sizes. 2100 Larrabee-st.

DRUG STORE FIXTURES
Complete set cheap; located at 3800 N. Clark-st. Must be moved. Call Sec. 2056.

WANTED—Large butcher or produce cold storage box with unit; new or used. Address X A 358, Tribune.

LINGERIE store fixtures, wall cases, jewelry cases, etc. Complete. 136 N. Marion-st., Oak Park.

10x12 AND 10x10 walk-in coolers; 40 gal. super-cold deep freeze. 815 MILWAUKEE-AVENUE.

HOME mahogany bar, complete; 12 ft. long; stainless steel sink; 3 years old. GROVEHILL 1080.

WANTED—CASH REGISTERS, MEAT SLICERS AND MEAT GRINDERS. Bought, sold, repaired. Hay. 6980.

WANTED—30 in. and 36 in. coil boxes. Nuway Beer Call Service, 655 N. Kedzie. Sacramento 0800.

FOR sale—8 foot Frigidaire; showcase; elec. cash register; 2 scales; meat slicer. 4642 N. Kennicott.

12 4-SEATER leatherette tubular chrome booths; 2 half moon booths. Call at 114 S. Clark, 2-5.

WANTED—ALL KINDS STORE, RESTAURANT, BAR FIXTURES. HAY. 2633.

CIRCULATING fans and exhaust fans—From 16-36"; reasonable. Web. 3795.

RESTAURANT—Complete equipment and fixtures; $150. 1154 S. Halsted.

NEW BEVERAGE COOLER in stock—34 case cap. Haskris, Amb. 3828.

SODA fountain—Stanley Knight. Complete with stools. Monroe 5216.

WALK-IN ice beer box, 8x8. 5202 S. Union.

11 NEW Lightoller fixtures with solid stems; sacrifice best offer. Dea. 1904.

FRIGIDAIRE—Restaurant size; good condition; $450. Haymarket 9690.

2 DRAWER National electric cash registers; rings to $999.99. 9158 S. Ashland, aft.

WALK IN Frigidaire and fixtures—Good condition. Regent 4082.

BARBER CHAIRS WANTED—Will pay spot cash. Paidar Co. Michigan 0200.

CASH registers, shoe shine stands, mirrors. PAIDAR CO., 1120 N. Wells.

STORE, tavern fixt.; ham., ich. equipt.; new, used. Chas. Bender Co., 500 N. Wells.

BOATS, YACHTS, ETC.

FOR SALE—Alden designed Malabar Jr. Auxiliary Sloop, 32' long, built 1940. Sleeps four. Gray engine. Extras include spinnakers, balloon jib, Genoa, teak decks, Kenyon speedometer and electrical wind indicator, barometer and clock, dinghy. Boat located Menominee, Michigan. Communicate with W. H. Bissell Jr., Wausau, Wisconsin.

23 FT. AUXILIARY CABIN SLOOP.
12 FT. THOMPSON RUNABOUT 10 H. P. ALTERNATE JOHNSON MOTOR, FULLY EQUIPPED $275
14 FT. THOMPSON RUNABOUT..$125
16 FT. SPONSON CANOE $65
6 H. P. MUNCIE TWIN $115
Schnable's Boat Mart, 224 N. Franklin, Michigan City, Ind. Phone 1081.

28 FT. CABIN CRUISER.
40 ft. cabin cruiser, new, practically finished; no motor.
25 ft. utility motor boat.
36 ft. yawl, needs sails.
Snipe sail boat.
Wilson Marine Service, Waukegan.

26 FOOT Robinson runabout—Beautiful lines; all mahogany; completely overhauled; 90 h. p. eight; equipped with refrigerator, excellent radio, compass, spotlight, covers, fire extinguishers, life preservers, trailer. Can be seen at Michigan City, Yacht Harbor.

1941 OWENS de luxe—31 foot; 110 h.p. Chrysler; beautiful condition; completely equipped; bottled gas, cooking, heat; Buell horns. Slip 6, Belmont Harbor, Sunday a. m. Chesapeake 2020.

BEAUTIFUL Gar-Wood 19½ ft. custom runabout—Used very little; powered with Chrysler Crown 110 h. p. motor. Now in water. Call Antioch, Illinois 351, for appointment.

28 FT. Gar Wood Cabin Runabout—Very fast, 150 h. p. Kermath Sea Wolf; toilet, Lux system, etc., fully equipped. $1,800. Bru. 1445, 9-5.

CHRIS CRAFT, 16 FT., 60 H. P. Completely overhauled and refinished. $825. See "Ginny Lee" at Hewes Boat House, Fox Lake, Ill.

62 FT. GASOLINE POWERED MOTOR YACHT. "Elsa-J"—In perfect cond. Price $10,500. Slip 32, Belmont harbor or call Seeley 5460

BROOKS design, 25 ft. runabout—Perfect condition. Built in 1944. Now in Montrose Harbor. K-39-536. Make offer. Hollycourt 8285.

18 FT. inboard cabin cruiser—Built 1940. 1941 Gray Phantom motor; boat in water; life preserver, dingy, many extras; $975. Call Prospect 0356.

CHRIS CRAFT—26 ft. fast cabin cruiser; completely equipped; after 3 p. m. Fri. and Sat.; Sun. all day. Slip 86, Belmont Harbor.

11 FT. shell—Aircraft construction; power, small aircraft engine; air screw drive; fast; very easy to handle; $400. W. Halbert, 1217 Webster-av. Diversey 2049

26 FOOT A. C. F. cruiser, Loretta II—Chrysler Crown engine; less than 50 hrs. use. At Rodi's, 2420 S. Ashland-av.

30 FT. cabin cruiser and trailer, Gray marine motor. Pullman 3043, until 6 p. m., or 8850 after 6 p. m.

LOCKWOOD OUTBOARD MOTOR.
7½ H. P., PERFECT CONDITION.
MURPHY'S. 2650 N. CICERO.

WANTED—Light row boat to be used on small lake for fishing. Call Franklin 8330. Mr. Getz.

17' CAB. cr., $375, $175 dn.; rowboat, $49; 2 h.p. m., $95. 5111 Ogden. Cic. 939.

21 FT. X 8 FT. X 3½ FT. aux. sloop; 60 h. p. engine; sleeps 2; toilet; stove; sink; good condition. Portsmouth 9480.

COMPLETE 14 ft. Wolverine runabout with 16.8 h. p. Johnson Sea Horse and trailer. South Chicago 0155.

14 FT. Thompson runabout—22 h. p. motor; both in first class condition. EDGEWATER 0231.

OUTBOARD motors and boat sales, rentals, repairs. 3620 N. Francisco.

CENTURY AND OWENS BOATS. Maypole Boats & Mfrs., 5901 W.Madison

16 H. P. Evinrude twin—$150; priv.; also boat. 1814 N. Paulina, aft. 5:30.

26 FT. cruiser—Best offer; at Montrose Harbor. Bit. 2701, R. 115, 8-11, or 5-6.

LOCKWOOD CHIEF outboard motor, 14 h. p., $140. Beverly 7196.

3 H. P. '42 water witch. Slightly used. Call after 7 p. m. Nevada 8069.

9 FT. hydroplane lightweight racing boat —A-1; $65. Thomas, 4154 N. Kimball.

14 FT. WOLVERINE—Wheel, '42, 17½ Sport 4 Evinrude. Euclid 3408-M.

1942 WOLVERINE speed boat—$150. Sunnyside 0722. 4449 Broadway.

19 FT. INBOARD WITH TRAILER—LIKE NEW. 4338 N. WESTERN-AV.

4 CYL. Evinrude Zephyr with starter; used 2 hrs.; latest model. Tri. 0761.

FOR sale—15 ft. Snipe sailboat; Marconi rig; linen sails. Cicero 827-J.

32 H. P. JOHNSON—4 cylinder; model V-45. Good cond. $300. Pro. 4081.

MACHINERY AND EQUIPMENT

For Sale

DISMANTLING POWER PLANT
6 522-h. p. Hiene straight water tube boilers, 200 lbs. pressure; 1928.
5 self sustained steel stacks 5 ft. diam., 80 ft. high.
5 Simplex 3A pulverizers.
1 No. 24 American coal crusher, 100 ton per hour capacity.
1 5,000-ft. Cochrane water heater.
1 500-ton capacity hopper.
2 12½ K. W. 250 volt. 60 cy., 3 h. p. generator sets.
6 No. 150 American blower fans.
30 transformers, ranging from 100 K. V. A. to 250 K. V. A.
Large piping, valves, floor grading, steel sash, 72 light and 24 light, glass size 14x20; glazed tile.
Heydlle pre-cast roof slabs.
6 batch auto. coal hopper scales.
ADVANCE STEEL SALVAGE CO., 2600 Archer-av. Cal. 6236.

ONE Rix type K 3 Stage Air Compressor having maximum displacement of 17.5 CFM 600 RPM suitable for pressures up to 5,000 pounds, minimum operating speed 325 RPM with displacement of 10 CFM; complete installation with pipe fittings and gauges. This installation may be inspected in operation. Automatic Products Co., 2450 N. 32d-st., Milwaukee 10, Wisconsin.

MACHINERY FOR SALE.
1 High Speed No. 2 auto. B. S.
2 Regular No. 2 auto. B. S.
2 Regular No. 2 G. auto. B. S.
1 Regular No. 0 auto. B. S.
2 2-spindle drill presses.
1 new 4-spindle Canedy-Otto press.
1 Landis threading machine.
ALEXANDER MFG. CO.
515 N. East-st. Bloomington, Ill.

FOR SALE—CHEAP
5 model B's, 2 to 2¼" and 1 model A 2¼" Cleveland automatics; 3 production lathes, 2" cap., all motorized and in fine cond. Many miscel. items, tools, etc. War contract canceled, selling complete dept. Everything must be moved this wk. Dearborn Stove Co., 3256 Milwaukee-av. Mul. 1500.

BRAND NEW
AIR COMPRESSORS
All sizes; immediate delivery. Authorized distributor of Wayne Industrial air compressors.
MANDEL-CAMRAS MACHINERY CO.
809 W. LAKE-ST. MON. 3143 or 3184.

ONE Lodge and Shipley 24 inch lathe with attachments; one Lodge and Shipley 14 inch lathe with attachments; immediate delivery. S and G Machine Products Company, Detroit, Michigan. Vinewood 2-7160. 3052 Barnes-av.

IN STOCK—NEW
FANS—BLOWERS
Ventilating equipment of all kinds. Installed complete.
Edison Elec. Co., 743 W. Lake, S. E. corner Lake and Halsted. And. 5273.

AIR COMPRESSORS
New Wayne; all sizes; prompt delivery; direct factory representative.
BERNARD GOODMAN.
616 S. Michigan. Harrison 8525.

30" BAND saw with 33" wheels. Circular saw, 68"x58", for 14" wheel with 1¼" arbor. PRICE REASONABLE. COLUMBUS 1320 WEEK DAYS ONLY.

NEW—IN STOCK.
ELECTRIC MOTORS
Single and three phase.
ALLIED MACHINERY & SUPPLY CO., 548 W. MONROE. FRA. 9874.

STEEL
THE JACOBSON CO.
324 S. HALSTED-STREET.
STATE 0620.

CIGAR LIGHTER manufacturer—If you are interested in marketing a table or desk lighter, we have a two cavity die casting mold that will produce a beautiful body that will hold the average size pocket lighter. Saginaw 0633.

1 GISHOLT turret lathe, 18 inch swing, 3⅝ bar capacity, motor driven; see in operation; 1-00 Brown & Sharpe automatic screw machine; 1 Bardon & Oliver, ¾ inch bar capacity, motor driven; see in operation. Call Harvey 4577.

TOLEDO single crank, single back, geared straight side, punch press—8 in. stroke, 46 in. x 6 in. fly wheel, V belt drive, 1-10 in. 5 groove sheave, 5⅜ in. V belt, 46 in. center metal wheel guards; price $2,000. Interocean 9434.

NAILING machines, saws, 1 Hooper 3-color printer, conveyors, 1 Onsrud router, 1 Boyce crane shaper, nails, used boxes. Phone Seeley 3387 or Wabash 7611.

1945 WALLACE—Table Rip Saw, with 4 ft. steel extension table, 2 h. p., 3 phase; also 1945 Walker-Turner radial cut off saw, 1½ h. p., 3 phase. Both like new. Phone Tinley Park 2106.

18" GOULD & Eberhart rotary gear cutter, table adjustable for spur or bevel gears. Complete with motor, $750. Pratt & Whitney centering mach. $60. Balfre Bros., 4234 W. Taylor.

OIL BURNER AND BOILER.
Sears Hercules, Model 27-106; hot water cap. 1,165 ft. per minute; complete with electrical controls, oil and circulating pump. W. B. Hanson, Vir. 1400.

GRINDERS—1 La Salle surface; 1 Roan cutter, tool post; Logan lathe turret; Dividing head for Hilco grinder; Lge. wood swing saw. Kurz Machine & Mfg., Round Lake 3161.

FOR immediate sale—Brown hoist gasoline crawler clam shell crane, 40 ft. boom; located Chicago; good running cond. Great Lakes Supply Corp., 1026 W. 50th-st., Chicago. Atlantic 6622.

1 NUMBER 2 Brown & Sharpe vertical milling machine; 1 20-inch Rockford shaper. Excelsior Die & Tool Works, 2347 W. 18th-st.

16"x8' VON WYCK semi-quick change lathe, motorized; 3 and 4 jaw chucks. $600 for quick sale. Atco Mfg. Co., 3616 N. Cicero-av.

WHAT am I offered for ¼ fractional motors, open or closed frame, ball bearing; large quantities. State price in first letter. Address S L 366, Tribune.

DEGREASER
Blakeslee model L. V., in orig. crates. Rm. 1201, 59 E. Van Buren. Wab. 1632.

1 WAGNER motor, 10 h. p., 3 phase; 1 2 h. p. motor; 1 large drill press, power feed; 1 shaper, 48 in. sweep; 30 ft. of shafting and pulleys. Dundee 325.

FANS
16" OSCILLATING FANS.
Also 12" floor circulators. Sup. 2852.

LATHE—21" swing, 8' bed; 5/16" tapping mach.; A. C-D. C. fans. Monarch. 121 N. Halsted. Can. 5683.

FANS — LARGE FLOOR TYPE; 18-24 INCH; COMMERCIAL & INDUSTRIAL STYLE. 4160 MILWAUKEE. KIL. 3842.

1 NO. 00 Brown & Sharpe, serial number 2450. All-Rite Screw Machine Products Co., 2600 N. Cicero. National 1155.

SELLER No. 2 production mill, $125; Sydney Q.C. 16"x6' lathe, motorized. 415 N. ABERDEEN. Mon. 0490.

HOFFMAN dry cleaning press machine—Must sell at once; moving. 1900 S. Ashland-av.

2 75 H. P. 440-3-60 1,800 R. P. M., G. E. line start motors with control; OPA ceiling. Address C 143, Tribune.

BLOWERS, fans, exhausters—Used, rebit. Gen. Blower 405 N. Peoria. Can. 6340.

NEW 42 in. dry cleaning utility press. Immediate delivery. 3128 W. Lake-st.

AIR COMPRESSORS—1 to 10 H. P. National, 1915 S. State. Cal. 2770.

EXHAUST fans—12" to 36"; also elec. hand drills. New. Phone Maywood 344.

U.S.A. air compressor—¾ h.p. 150 press. $100. 3710 N. Western. Arm. 5257.

ACETYLENE welding outfit, like new; arc welder, generator. Lon. 7892.

Wanted

WANTED—Paper slitter, roll and rewind; must handle up to 50 in. max. width roll and be a recent model in good cond Write full details to Brewer & Sons. 6320 Harvard, Chicago 21.

ELECTRIC MOTORS WANTED
D. C. or A. C. up to 500 h. p.; new or used; fair prices. Call, phone, or write full particulars, Arthur Wagner Co., 1436 W. Randolph. Mon. 7409.

Wanted—Collapsible Tube Filler to handle 1¼"x7" tubes. Must have stainless steel fittings. Address S L 122, Tribune.

TOP PRICES FOR
USED MACHINERY AND TOOLS.
PHONE HAYMARKET 0777.

SCALES WANTED
Factory, counting, and platform scales Beuckman, 2441 N. Pulaski. Alb. 0006.

WANTED to buy for cash—2 No. 3, 1 No. 2 O. B. I. punch presses. Phone Berkshire 5500, ask for Charlie.

NEED 12 in., 14 in., or 16 in. Swing Q. C. M. D. lathe; must be in good condition. Whitehall 6566.

WE want blowers, fans, exhausters—Used. All types; top prices. We rebuild. Gen. Blower Co., 405 N. Peoria. Can. 6340.

WANTED power shear—36 in., 42 in., or 48 in. GREEN DUCK CO., 1800 W. ROSCOE. LAKeview 7100.

WANTED—100,000 lbs. silicon sheet steel, 26 ga., core loss 1.35 or less. Mr. A. I. Caplin, Cap. 6600.

WANTED—Brown & Sharpe high speed No. 26 automatic screw machine; must be in good shape. Calumet 6285.

WANTED—Punch press, No. 4 or No. 5; back geared; 3½ inch to 4 inch stroke. Phone Haymarket 6583.

USED MACHINERY WANTED.
TOP RATES PAID. HAY. 4676.

WANTED—1 or more multilith presses—Call Spiegel's, Yar. 5800. Mr. Swanberg

WE buy machinery and equipment. All types. Pullman 0583.

WANTED—Bridgeport mill or its equivalent in a vertical. Mans. 5483.

WANTED—Mulholland turret lathe, 1¾" bar cap.; must be tooled. Mans. 5483.

BULLDOZER—For metal, rolling machine for tubing. Humboldt 3360.

DANCING SCHOOLS

WE SPECIALIZE IN BEGINNERS. Lea's Studios, 1041 E. 63d. Hyd. 1113

BEGINNERS — Private or class lessons. Teresa Dolan, 1208 E. 63d. Hyd. 3080.

LOANS—PERSONAL & BUSINESS

Personal, Property, Salary

LOANS—$25-$300
If you need money for any purpose, see us first.
SALARY LOANS to men and women, single or married, who are steadily employed, on their own signature.
ALSO
FURNITURE AND AUTO LOANS.
You may borrow $25 to $50 or as much as $100, $200, $250 or more. No embarrassing inquiries. Convenient monthly payments.
PHONE CENTRAL 4733
C. C. ERD
7 S. DEARBORN-ST., RM. 616.

When you need a loan
SEE MR. BAKER
We Make Loans Up to $300
ON YOUR SIGNATURE
NO DELAY—1 YEAR TO PAY.
L. T. BAKER & CO.
30 W. Washington, Suite 1407
RANDOLPH 6151

LOANS to $300—Men and women. FAMILY LOAN CORPORATION. Convenient offices. See Phone Directory.

HOUSEHOLD FINANCE CORP., 5 S. Wabash, 13th fl. Sta. 0151.

LOANS—PERSONAL & BUSINESS

Personal, Property, Salary

L
O
LOANS
N
S

HOW YOU CAN GET
$25—$100—$200—$300
At Local Loan
on Your Signature
Only—QUICKLY and
BY TELEPHONE
NO RED TAPE

Phone the LOCAL office nearest you from the privacy of your own home. Arrange for your loan by phone. Then come in, sign, and the money is yours. NO red tape at LOCAL LOAN! Repay anytime within 12 months and pay only for the time you keep the money. If you have been refused a loan ANYWHERE phone or stop in at LOCAL where more than two million loans have been made to working men and women. In Chicago it's LOCAL—Ask ANYBODY.

UNDER STATE SUPERVISION
OPEN DAILY UNTIL 5:30.
2 O'CLOCK SATURDAYS.

LOOP OFFICE.
7 W. Madison, at State. RAN. 8400
NORTH SIDE.
1212 N. Ashland, at Milw. BRU. 3100
4013 Milwaukee, at Cicero. AVE. 1400
3204 N. Central, at Belmont. AVE. 4200
4802 N. Western, at Law'ce. LON. 3161
SOUTH SIDE.
4658 S. Ashland, at 47th. YAR. 4870
821 W. 63d-st., at Green. ENG. 7800
7912 S. Halsted. RAD. 4500
11054 S. Michigan. PULlman 7500
1555 W. 79th-st., at Ashld. HUD. 3900
WEST SIDE.
5 N. Ogden. SEEley 3700
[At Madison and Ashland.]
1 N. Pulaski, at Madison. KED. 8000
[Oak Park phone, Euclid 6163.]
4800 W. Cermak. ROCkwell 8000
[Cicero phone, CICero 6210.]

LOCAL LOAN CO.
FOR QUICK
LOANS

CASH 'TIL
PAY DAY
$20 FOR 30 DAYS
COSTS ONLY 60c
Why bother friends? When you need a little extra cash to tide you over, call Commonwealth. No credit inquiries made of your friends or relatives.

LOANS ON YOUR
OWN SIGNATURE
Any man or woman, office or factory worker, who can repay monthly, is eligible for a loan at Commonwealth on his signature alone or car or furniture.

LOANS "While You Wait"
For quick war time service phone first . . . the money will be waiting when you reach the office.

LARGER LOANS at
Equally Attractive Rates
Larger loans, $100, $200, $240, or more, are repayable in convenient monthly instalments. Just phone us for payments on amounts not shown.

CASH YOU RECEIVE	MONTHLY PAYMENTS 3 mos.	6 mos.	12 mos.
$ 60	$21.21	$11.08	$ 6.03
100	35.35	18.46	10.05
140	49.49	25.84	14.08
220	77.66	40.52	22.01
240	84.67	44.16	23.98

These payments include all charges—3% monthly on balances $150 or less; 2½% on balance above.

9—OFFICES—9
1791 HOWARD, at Clark, Rm. 312, ROGers Park 0756
4803 LINCOLN-AV., corner Western at Lawrence, R. 308, LONgbeach 3456
3166 LINCOLN-AV., corner Ashland at Belmont, R. 234, BITtersweet 3360
4013 MILWAUKEE-AV., corner Cicero at Irving Park, R. 307, AVEnue 0443
6252 COTTAGE GROVE-AV., at 63d Room 200, HYDe Park 3675
936 WEST 63D-ST., at Sangamon, ENGlewood 1711
1 N. PULASKI [Crawford] at Madison, Room 415, VAN Buren 5046
137 N. MARION, at Lake, R. 204, Chicago phone, AUStin 1614; Oak Park phone, VILlage 6886
6346 W. CERMAK, cor. Ridgeland, Chicago ph. Law. 2681, BERwyn 371

COMMONWEALTH
LOAN CO.
UNDER STATE SUPERVISION.

WE LIKE TO MAKE
LOANS
Proof: At Personal 4 Out of 5 Get the Money They Ask For

The more times we say "Yes" to requests for loans—the more business we do. And since making Personal Loans is our ONLY business—you can depend on our doing our best to say "Yes" to you. Besides, consider these advantages of Personal service—
1. Loans, $10 to $350 or more on signature, car, or furniture, whichever suits you best.
2. Loans made to employed men and women.
3. Between pay-day loans.
4. Exclusive Personal Nation-wide Cash-Credit cards issued and honored here.
Why not stop in or phone us today? We'd like this chance to say "Yes."

Personal Finance Co.
LOOP
SOUTH SIDE
841 E. 63d, 3d fl. HYDe Park 1471
757 W. 79th, cor. Halsted. RAD. 8225
2403 W. 63d, Walgreen's. REP. 7220
NORTH SIDE
4770 Lincoln-av. LONgbeach 1331
[Over Walgreen's.]
4750 Broadway, 2d fl. LONgbeach 4098
3983 Milwaukee-av., 2d fl. PAL. 0950
WEST SIDE
4005 W. North-av. CAPitol 0700
[Over Kresge's.]
4010 W. Madison, 2d fl. NEVada 3134
OAK PARK
1118 Lake, 2d. AUS. 3121, VIL. 4580
CICERO
5944 W. Cermak-rd., 2d fl. CICero 666
[Near Sears-Roebuck.] ROCkwell 4848
EVANSTON
State Bk. & Trust Bldg., 3d flr., R. 309
SHEldrake 9339. GREenleaf 3200

SALARY LOANS
YOU CAN BORROW
$10 TO $300
on YOUR OWN SIGNATURE to pay old bills, income taxes and meet emergency situations. We specialize in SALARY LOANS to employed men and women, including Civil Service and Government employes. We also make
AUTO AND
FURNITURE LOANS
Loans are made on your first call. No deductions. Convenient monthly payments.
SAVE TIME
PHONE YOUR APPLICATION
IMPERIAL
CREDIT COMPANY
Call at the nearest of these seven convenient offices:
LOOP
8 N. Dearborn at Madison, 2d. Fra. 6141
SOUTH
6317 S. Halsted, nr. L sta. Eng. 4019
3200 W. 63d at Kedzie, 2d. Pro. 6600
SOUTH CHICAGO
9152 Commercial, 2d fl. Bay. 4700
WEST
7 S. Pulaski [Crawford]. Nev. 7060
NORTH
1548 Belmont at Ashl'd, 2d. Wel. 6700
4802 Broadway at Lawrence. Lon. 5188

MONEY
TODAY OR TONIGHT
Salary, Auto, Furniture Loans
Civil Service and Government Employes given special attention.
JUST PHONE
CITIZENS LOAN
CORPORATION
5 E. Jackson at State. WAB. 5600
6240 Cottage Grove-av. FAI. 9600
5967 W. Madison, at Austin. AUS. 7300
749 W. 63d-st. at Halsted. NOR. 3700
3401 Diversey at Milwaukee. SPA. 4300
1608 W. Belmont at Ashld. LAK. 7300
6708 Stony Island-av. BUT. 3700
EST. 1908.
Neighborhood Offices Open
EVERY EVE TO 8:00 P. M.

LOANS
SALARY-AUTO-FURNITURE
$20 TO $300
PROMPT—CONFIDENTIAL SERVICE.
T. B. WARD, INC.
8 S. Dearborn Randolph 2060

Business Loans

$350 TO $150,000
to manufacturers, foundries, stores, restaurants, taverns, dry cleaners, laundries, or for any business purpose. Also
TO BUY A BUSINESS
QUICKEST SERVICE, LOWEST RATES.
Central 6053. 111 W. Monroe-st., Chgo.
ASK FOR MR. MILLS.

OLD established factors with unlimited funds will finance the purchase of surplus war materials. Loans on inventories, equipment and accounts receivable. Accounts purchased without recourse to seller. Rates reasonable. Marshel, 105 W. Adams. And. 4786.

$500—$15,000.
Prompt, confident. L. Stone. Lon. 7444.

$300 TO $10,000.
F. Boland, 9 W. Washington.Fra.1966.

FINANCIAL

GET OUT OF DEBT
$500 in debts cost only $3.80 per mo.
MORGAN CREDIT ADJUSTMENT CO.
20 E. Jackson-blvd. Wabash 5487.

GET OUT OF DEBT
$500 in debts cost only $3.80 per mo.
MORGAN CREDIT ADJUSTMENT CO.
20 E. Jackson-blvd. Wabash 5487.

WE settle your debt in full. Mercantile Adj., 308 W. Washington. Fra. 5757.

HEIRS—Cash for legacies, trusts, claims. Probate Fin., 155 N. Clark. Cen. 3022.

—WANTED TO RENT—

PERMANENT apartments wanted for 17 adults. Best references. Mid. 1546.

WANTED TO RENT—STORES,OFFICES,SHOPS

TO RENT—STORES,OFFICES,SHOPS

STORE for ad shopping. Call to-day. Ask for Mr. Ryan. Sheridan 4100.

TO RENT—APARTMENTS — W. SIDE

3 ROOMS, private bath, gas range, refrig. Adults. 1 yr. lease. $60. 1 mo. sec. 1 block to Lake. Call Mr. Ryan. Sheridan 4100.

TO RENT — APARTMENTS — N. SIDE

ROOMS, private bath, gas range, refrig. Adults. 1 yr. lease. $60. 1 mo. sec. 1 block to Lake. Call Mr. Ryan. Sheridan 4100.

TO RENT — APARTMENTS — W. SIDE

ROOMS, private bath, gas range, refrig. Adults. 1 yr. lease. $60. 1 mo. sec. 1 block to Lake. Call Mr. Ryan. Sheridan 4100.

TO RENT — APARTMENTS — SOUTH

ROOMS, private bath, gas range, refrig. Adults. 1 yr. lease. $60. 1 mo. sec. 1 block to Lake. Call Mr. Ryan. Sheridan 4100.

TO RENT — HOUSEKEEPING ROOMS

TO RENT — RESORT PROPERTIES

TO RENT — FURNISHED APTS.

TO RENT—FURNISHED APTS.

TO RENT—ROOMS

TO RENT—ROOMS AND BOARD

TO RENT—APARTMENTS

TO RENT—APARTMENTS—NORTH

TO RENT—APARTMENTS—SOUTH

TO RENT—APARTMENTS—WEST

TO RENT—APTS.—SUBURBAN

TO RENT—APTS.—SUBURBAN—WEST

TO RENT—FURNISHED APTS.

TO RENT—HOUSEKEEPING ROOMS

TO RENT—RESORT PROPERTIES

TO RENT—STORES—ROOM AND BOARD

TO RENT—STORES—OFFICES—SHOPS

TO RENT—STORES—OFFICES—SHOPS

TO RENT—STORES—OFFICES—SHOPS

REAL ESTATE—SUBURB'N—NORTH

GENUINE OFFER

LEADING NORTH SHORE BUILDER has several heavily wooded lots for sale to families willing to permit, for 90 days after completion, their home as a post-war "MODEL HOUSE."

Lots are the North Shore's finest. The home will be worth far more than your cost. You'll be the first to have your home built; you'll pick the best location at a very special price; you'll have preference, financing plans, specifications, and a guaranteed contract now from a reputable contractor. Development is highly restricted and fully improved. This is really a WORTHWHILE offer for those families who can qualify and start now. WRITE Mr. Frohman, 4101 Dempster, Skokie.

Nowhere on the North Shore as Unusual Homes or Sites

Every House Different . . . Distinctive. Prices: $10,000—$25,000; 1-5th Cash. New post-war building now starting. Every site improved . . . all restricted. 16 unequaled protective features . . . Excellent stores . . . Fine churches . . . Close-by public and parochial schools. ½ hour trains to Union Station.
THE BILLS REALTY, INC.
310 S. DEARBORN-ST. STATE 0266.

6 Room Brick House

IMMEDIATE OCCUPANCY
MONTHLY PAYMENTS $35.50. after down payment. Schools, shopping, churches. Transportation ½ hour to Loop. See agent daily, 11 a. m. to 6 p. m. Directions, Waukegan-rd. [Rt. 42-A]; ½ mi. N. of Golf-rd. [Rt. 58] to office of GLENVIEW PARK MANOR.

BLDG. program being planned for beautiful Golf Acres; perfect trans.; schls., shopping, etc.; 31 minutes to Loop; spacious ½ acre homesites improved; $750 down, $30 per month. And. 3045

REAL ESTATE—SUBURBAN—N. W.

ARLINGTON HTS.—½ acre; nr. sta.; ready to build on; all conv.; $495, tms. Write for maps and house plans. Address N K 445, Tribune.

BARRINGTON COUNTRYSIDE HOME.
LESS THAN $10,000
5 extra large rms.; 2 baths; natl. fireplace; about ¼ a. beau. lawn; evergrns., shrubs. Owner, Sta. 5144, 9:30-4:30.

BARRINGTON—2 bedrm. brick house, $7,500; many others up to $50,000. Madeline Muhlbradt, Pure Oil Building. Tel. Barrington 966

BARRINGTON—In village; acre of grnd., large maple trees, shrubbery, garden; 8 room house. Here's the nucleus for your estate. $11,500. Merr. 8361.

DES PLAINES—$2,500 down buys beaut. 6 rm. Eng. brk. res. on landsc. cor lot. Lge. liv. rm., firepl., encl. pch., gar., paved street. Poss. Sept. 1; $13,000. L. H. ELLS, 541 N. Des Plaines-av. [River-rd.] Phone 501.

DES PLAINES—AVAILABLE NOW. Home sites; concrete streets, parkways, sewer, water all paid; 2 blks. N. W. Sta.; $400 down starts you on 5-6 rm. brk. homes. Homes open for inspc. Ran. 5515

DES PLAINES—Owner offers beaut. 6 rm. home; 1½ baths; lg. yard; screen por.; att. gar.; gas ht.; nr schls.; $16,500. Call Mr. Bob, Fra. 4827 or Des P. 857-R.

DUNDEE—118 S. 7th-st.; 8 rm., 2 baths; lge. cor.; trees; gd. trans.; imm poss.; open; $7,500; owner. Pla. 6156.

ELMWOOD PARK—Income house, 4 flts., 1 store; brick siding; stoker; quick sale due to death; $18,000 Owner. Mrs Fontana, 7401 W. Fullerton.

FRANKLIN PARK—Frame bung.; 5 lge. rms.; stv. ht.; for bus., res., or both; gar., lot 100x125; $6,900. Tux. 7900.

ITASCA—Opening New Subdivision. 3 blocks south of station. All improvements in now. BIG LOTS, 75X229, OR LARGER. Pre-war prices. Budget terms. B. B. Clover, 520 Irv. Pk.-rd. Itasca 18. Office open daily and Sundays.

ITASCA—4 BEDROOM HOUSE; 2 bathrooms; 3 blocks from station; large lot, 100x145; 2 car garage; $12,500. B. B. Clover, 520 Irv. Pk.-rd. Itasca 18.

LINCOLNWOOD—Nearly new attr. 6 rm. res., tile bath and kit.; 2 car att. gar.; gas ht.; large lot, landscaped. Possession. Price, $26,500, terms. Bri. 2234.

PALATINE
5 BRICK HOMES
September 1st possession. Others for October 1st. 2 Bedrooms. Living room. Dinette—Kitchen. Full Basement. On large parcel of land. In Town Limits. C. J. Reid, Agent, on Premises. Northwest-hwy. and Chicago-av. Palatine, Illinois. Phone Palatine 551-W.

PALATINE—5 rm. frame; bath; gar.; lge. cor. lot, 120x160. Grapes, raspberries, fruit; 5 blks. from station. Owner transf. to another state; $5,750. 347 W. Hellen-rd. C. A. Walsten.

PALATINE—6 rom frame house; cement block foundation; furnace heat, garage, lot 50x196; near Palatine, Ill. Orlan Arnett, R. R. No. 2, Palatine, Ill.

PARK RIDGE
BRICK bungalow on large lot, side drive, 2 car gar.; hot water heat, tile bath. $4,000 down, balance like rent. Owner leaving town.
MODERN 6 room residence, tile bath and powder room, attached heated garage, sunken living rm., automatic gas heat. Wide lot, beautifully landscaped. $6,000 down, balance like rent. Owner anxious to sell. Call Mr. Tillman,
C. T. MOORE REALTY CO.
1 N. La Salle, Rm. 2421, Ran. 4260.

PARK RIDGE—5 RM. FACE BRICK residence; 3 yrs. old; h. w. gas heat, screened terrace, Venetian blinds, tile bath, lavatory, shower in basement, attached garage, sun decks, beaut. landscaped wooded section. 1 block to bus. $17,000. Owner. Park Ridge 1853-M.

PARK RIDGE—6 rms. and sun rm. brk. bungalow; tile roof; h. w. ht.; stoker; 1 c. att. gar.; nr. schl. and depot. $15,500 CLEVELAND, 422 Touhy, Pk. Ridge 61.

PARK RIDGE—Vacant; 48x125; fine home district; gd. loc. and view; Cumberland-rd. nr. Granville; bar., $1,100. R. G. RAYMOND. Rogers Park 6808.

WOODDALE—Poss. Sept. 1 on a 6 rm. col. home built 5 yrs. ago; all large rms.; abundant closet space; mod. kit.; 1½ baths; h. w. ht.; comp. insul. for low htg. cost; lge. lot with century old trees; gar.; close to trans. and shop'g. For immed. sale priced $12,600, incl. mod. elec. stove. Call Mr. Taylor, Elmhurst 2025.

WOODDALE—MODERN HOME on beautiful large grounds; about 1 acre; adjoining Salt creek; house, 5 room brick; attached garage. B. B. Clover, 520 Irv. Pk.-rd. Itasca 18.

WOODSTOCK HOMES WITH LOC.
Do you want living comfort about your home, without usual suburban drawbacks? Inspect BEVERLY HILLS EDITION, in the CITY OF WOODSTOCK. Just 4 blks. to depot; restricted; zones with all facilities; wooded. WRITE FOR PARTICULARS. B. A. Kausal & Sons, Woodstock, Ill.

HOMES

IN BEAUTIFUL N. W. SUBURB
Red Seal Homes, 4-5-6-7 rooms; specifications and plans ready, include 1½ and 2 bathrooms, new innovations in heating, lighting, and kitchen equipment MODERATELY PRICED. MAKE ARRANGEMENTS NOW TO START BUILDING. Take advantage of our exclusive plan. LOCATION IDEAL: Transportation shopping, public and parochial schools, all close-by; paved streets and side walks; storm and sanitary sewers; city water, electricity, and gas all in; no special assessments.

LARGE HOMESITES

$200 DOWN
WRITE TODAY FOR FULL DETAILS NATIONAL MORTGAGE & INV. CO. 188 W. Randolph-st.

MODERN Farm House—On 3 Beautiful acres; large rms.; 2 glazed porches; 200 frontage on paved concrete highway; 1 mile south of Des Plaines. All improvements in. Large barn, modern chicken house, smoke house. Beautifully landscaped front lawn with towering shade trees surrounding house. Variety of fruit trees and shrubs. Bus service at door. 2 blocks to schools, conv. to shopping, churches, etc. Attractive terms. Andover 3043.

DE LUXE 7-ROOM HOME
OCTOBER 1ST POSSESSION.
In beautiful tree shaded community; 32 min. to loop; winding roads, spacious landscaped lawn. This lovely Georgian period home has 2 tile baths, cab kitchen, nat'l fireplace; recreation rm.; auto. gas ht.; att. garage; $75 mo after down payment. Briar Crest Homes, Dept. AT101, 100 N. La Salle.

ATTENTION, INVESTORS.
$1,000 INVESTED
NETS $220 PER YEAR
4½-5-6 room brick units at ceiling prices. Select suburban locations, close to good trans., schools, shop, etc. Tenants furnish own heat, decorating, water-maintenance. MR. HOFFBERG. FRA. 7292, week days, 10-4.

PRE-WAR HOMES.
Ready for occupancy, 15 to 30 days; 4-5-6-7 rm. houses; with basement or utility room; h. w., furnace or oil ht.; must be seen to appreciate; finest construction; 5 rm. has F. H. A. mo. payment of $31.73 after dn. payment. Write for appt to inspect homes. Give phone no.; will contact you immediately O. J. LISCO. 176 W. ADAMS.

6 RM. HOME—Bargain; close-in N. W. suburb Priced ridiculously low 4 rms. are completely finished; 2 need some work. Full basement and garage. $36 mo. aft. reas. dn. pay. Briar Crest Homes, Inc., Dept. P. T. 103, 100 N. La Salle.

$5,700 COMPLETE
Des Plaines house on completely landscaped lot; near elevated trans.; all improvements. To see, write Box 10C, 2d fl., 100 N. La Salle.

5 RM Cottage—H. w. ht.; ½ acre trees; $7,400. 6 rm cottage, 4 yrs. old., $6,100; $1,500 cash. 4 rm. cottage; furn. ht.; 2 acres; $7,400; $1,400 cash. COLLINS. GRAND AT MANNHEIM.

OCT. 1st poss.—8 rm English brick and stone resid; att. gar.; studio lvg rm.; landscaped grounds; priced for immed. sale; $15,500. terms. Briar Crest Homes, Inc., Dept. AT-100, 100 N. La Salle-st.

FARM home and 2 acres, near N W city limits. Land is under cultivation Good trans.; school Can be made into nice home. Small mo. payments; reasonable down payment. Andover 3043.

FOR SALE to resp party—Lge. lot on improved hiway.; school across street; just the spot for a large garden and dream house; plenty space for children; bargain. Call Andover 3044.

BARGAIN
6 rms.; 2 acres; Main township; lawn; shrubs. Small mo. paymts. after dn. paymt. Box 23-A, 2d fl., 100 N. LaSalle.

2 ACRE Country Homesites—We will build and finance 35 houses. Get ready for release of materials. Register now $500 down, $30 month. And. 3043

OWNER will sacrifice 6 rm. mod. home. Small down payment $39 month; fast transport Briar Crest Homes, Inc., Dept. P T 102, 100 N La Salle

3 TO 4 acres—520 ft. frontage on Rand-rd., 2 mi. N. W. of Des Plaines; transportation available; price $3,100. Phone Arlington Heights 7042J.

½, 1 AND 2 ACRE BARGAINS. N W and S W.; rich black soil; close to trans., shop., schools. Andover 2314.

SALE—Small black garden soil farm; nr. city limits; good terms. Rav. 0326.

REAL ESTATE—SUBURBAN—N. W.

COZY MODERN 5 RM. HOME. On ½ acre corner landscaped and cultivated. Modern Chicken House, apricot, plum, peach, pear, and cherry trees. Flowering shrubs, Bridal wreath and Honeysuckle in bloom. House shaded by huge Oaks, Ash, and Elms. Natural fireplace, rock wool insulated, garage. School 2 blocks, stores 4 blocks. Close to N. W. City Limits in built up community of Pre-war homes. Reasonably priced. Write Box 10, W-2nd fl., 100 N. La Salle-st.

REAL ESTATE—SUBURBAN—WEST

AUSTIN—N. of Washington-blvd.; 4 bedrm. fr. res.; all arched; insul.; auto oil ht.; 48 ft. lot; side drive., 2 c. gar.; liv. rm. 28x14; 1 master bedrm.; 1 twin size and 2 smaller; lge. screen frt pch.; immed. poss. If you want a honey of a buy call Mr. Nagle.
C. T. MOORE REALTY CO.
5613 W. Lake-st. Aus. 7708.

AUSTIN—North; residential type 2 apt. bldg.; one htg. plant; 5-6 rms.; arched openings; good plumbing; wide lot on corner; may consider trade for small place. Price, $11,500.
F. C. PILGRIM & CO.
Aus. 1680. 5637 W. Lake-st. Vil. 5100.

AUSTIN—North, 2-5s, 3 c. gar.; new roof; insul.; newly decorated; oil heat; 1st cost only $65 yr. to ht.; h. w. 2d; only $2,000 cash will give you imm. possession. Mr. Killeen.
C. T. MOORE REALTY C.
5613 Lake. Op. eves.-Sun. Aus. 7708.

AUSTIN—6-6 rm. brick 2 apt. in central Austin nr. L; separate h. w. htg. plants; rents monthly $82.50 unheated; leased to May, '46. $10,500.
F. C. PILGRIM & CO.
Aus. 1680. 5637 W. Lake-st. Vil. 5100.

AUSTIN-Washington-blvd.—West of Laramie. 6 rms. for owner; plus 2 room kitchnt.; h. w. stoker; 2 car gar. Mr. Nagle.
C. T. MOORE REALTY CO.
5613 Lake. Op. eve. & Sun. Aus. 7708.

AUSTIN—Modern 10 apt., 5s, 4s and 3½s. Income, $6,396 year. Beautiful bldg., 18 years; good location. Mrs. Marcott.
C. T. MOORE REALTY CO.,
5613 W. Lake-st. Austin 7708.

AUSTIN—2 FLAT BRICK, $9,500. 5-6 rms.; 2 htg. plants; good loca. Hansen & Peck, 5939 North. Mer.0430.

AUSTIN—Madison district; 10 apt., 3 stores; income $85-$150. Pr. $45,000. Alexander. Ran. 5382.

AUSTIN—Brk. 5-6 rms.; furn. stok.; A1 cond.; 40x125; est. liq.; $12,000. Aus. 0540.

AUSTIN—Mod. br. 6 fl., choice north loc., Rayoil burner, incinerator, no janitor. $34,000. Vil. 8440 or Euc. 4850.

AUSTIN—Stucco 5-4 rm.; h. w. ht.; 37½ x125 lot; gar.; $10,000. Aus. 0540.

AUSTIN—Ohio nr. Lemon; frame, 5-6; furn. and h. w. $7,000; tms. Col. 6060

BERWYN—OPEN FOR INSPECTION Friday eve., July 27, 6 to 9 p. m. 1312 S. Oak Park-av.—5-6 rms.; asbestos shingle 2 apt. bldg.; lot 75x137; furnace ht. 1st flr.; attic and basmt.; 2 car gar.; 1st flr. vacant; immediate possession; $8,400.
OR CALL CICERO 8533.

CLARENDON HILLS

Have sev. beau. large lots, some with trees and within walking distance to depot; close to school, stores; all improv. in and paid. I'm selling these lots with clear title for less than cost of improv. in fine community surrounded by beau. homes. Can be purchased for cash or on terms. Don't wait—answer today! Address N L 260, Tribune.

CICERO Income property—2 flat brick residence; basement, 1st flat, furnace heat, 2d flat stove heat; 6 rooms each; 2 garages on vacant lot adjoining property. Cicero 823-R.

CICERO, 1446 S. 58th-av.—Large, de luxe cor. 6 rm. brk. bung. with extra rms up; h. w. ht.; bldg. can be converted into small apts.; dbl. brk. gar. MER. 0900.

CICERO—Owner must sell 2 flat brick, insulated, closed in porch; 2½ rooms down, 4 rms. second. Priced for this week only, $6,550. 2220 S. 58th-ct.

CONGRESS PARK—$8,200, modern 5 rm. house, nice loc., stoker, h. w. ht., tile bath, ven. blinds; stair carpet, garage; 2 blks. bus and C. B. & Q. Moving out of town. Brookfield 3984.

DOWNERS GROVE-BELMONT
OPEN FOR INSPECTION.
$5,750: Cape Cod 6 room modern home; bath; basement; furnace heat; garage; grape arbor; chicken house; shoppg.; churches; schls; fast CB&Q tr. 77 W. WASHINGTON. ROOM 512.

DOWNERS GROVE-BELMONT
Inspect model home; $6,000; six room rancho type; garage; basement; close to swimming pool, schools, churches, shopping, C. B. & Q. trans. 77 W. WASHINGTON. ROOM 512

DOWNERS GROVE
$6,950; five rooms; modern home; full basement; hot water heat; fruit trees; chickens; lot 100x460; terms. 77 W. WASHINGTON. ROOM 510.

DOWNERS GROVE—Mod. 6 rm. home; 1½ story; cor. lot, 92x156; carpeted; 2-c gar.; stoker; 1½ blks to trans. and school; $10,500. Seen by appt. only. Downers Grove 2071-W.

DOWNERS GROVE-BELMONT
$4,800; five room cottage on 100x210; fruit trees; shopping; schools; C. B.&Q. 77 W. WASHINGTON. ROOM 510.

DOWNERS GROVE, LISLE DIVISION—Lovely 3½ rm. home, cabinet kit., 50x 200 ft. lot, garage, chicken hse., near Burlington; only $5,950. Berwyn 8750.

ELMHURST—Fully improv. ½ A.; winding concrete st., curbs, sewer, water, sidewalk, elm trees; police and fire protection; biggest bargain in town; terms. Our club plan can help you pay for this homesite. National Modernization Co., 155 North Clark-street. Cen. 4260.

ELMHURST—For immediate sale, new 5 rm. brick; all latest features, tile flr. bath, steel beams, etc.; nr. all conveniences. Down payment and $42 month. LA SALLE Homes & Construction Co., 1 N. La Salle.

ELMHURST—Phone 604. Move—Right—In. Nice 6 rm. mod. colonial home, near school, stores, trains; large lot; gar., hen house. $7,900. Owner left state.

ELMHURST—6 rm. area brk. on ldscpd. lot, mod., hardwood flrs., furn. ht. Imm. poss. $38 mo. after down payment. Box 202, 10 N. Clark. Rm. 1201.

ELMHURST — Modern home; 7 rooms; cabt. kitchen; 100x190 ft. lot; 1 blk. east of York-st., near Aurora & Elgin and C.&N.W.R.R.; terms. And. 3043

GLEN ELLYN—Chicken fancier will like this 8-rm. home on more than acre of ground; 2 brooder hses., lge. chicken hse., much fruit, paved tennis ct.; house has 2 baths, stoker ht., living rm. combined with music rm., 26x30; owner moving; price $19,500. STOKBURGER, REALTOR. 546 Crescent-blvd. Glen Ellyn 345.

LA GRANGE
G. I. VETERANS
Desiring to purchase a new home where occupancy can be obtained within 4 mo. Adj. park; estab. community; good trans.; exc. schools and churches. All improv. in and paid. Ph. Rog. Pk. 6360 or Forest 4763.

LA GRANGE—Immed. poss. 2 bedrm. hse. ½ mi. to Electro-Motive; gas. water, elec., h. w. heat; garage; low taxes; lge. lot; $6,850. Also 6 rm. shingle hse., sleep.-sun. por.; gar.; low taxes; newly painted; new furnace; good S. side loc. $12,000. MABIN REALTOR, 1 N. La Grange-rd.

LA GRANGE
6 RM. HOME—2 CAR GARAGE. 3 blks. to schls., churches, shops, trans.; only 25 min. to loop; $39 20 mo. after dn. payment. Write Agt 39 S La Salle-st., Rm. 300.

LA GRANGE buy—6 rm. three bedrm home on large landscaped lot. Has sun rm. and fireplace; $40 mo. after down payment. Briar Crest Homes, Inc., 100 N. La Salle, Dept. LT 305.

LA GRANGE bargain—5 rm Cape Cod. enc. front porch; 2 car gar.; terms to resp. party. Briar Crest Homes, Inc., Dept. LT 300. 100 N. La Salle-st.

LISLE—11 r. mod. res., g., orch. $13,750. 5 rm. mod. house, gar., $5,500. 4 rm. mod. hse., $5,500. 4 rm. house, garage, $3,950. W. C. JAHNKE, REALTORS, 4708 S. Lincoln, Rt. 53, Lisle.

LOMBARD
OWNER MUST SELL
Mod. 4 rm home on lge. lot; west sub. distr.; gd. shop. and fast trans. to loop; priced low; easy tms. Write agt. 29 S. LA SALLE, RM. 300.

LOMBARD
SMALL FRAME HOUSE ON LOT. 50x165; full price $3,950; shown by appt only Write Agt. RM. 300, 29 S. La SALLE.

LYONS—6 rm. frame bungalow; A-1 cond.; furnace heat; modern plumbing; lot 98x200; side drive to garage. Priced for quick sale, $7,900. Hadraba, 6847 Cermak. Berwyn 116.

LYONS, Ill.—5 rm. brk. bung., 2 car brk. gar.; excel. cond.; gas ht.; auto. h. w. heater; water softener; recreation room. $11,000. Phone Lyons 7176.

LYONS—3 lots, 33½x115 ft.; all improvements in and paid; Amelia-av. and 41st-court. Oak. 4500.

INVESTIGATE Western Springs for best buys—Riverside, La Grange, Western Springs, Hinsdale. HENRY A. MILLER.

OAK PARK [NORTH]
BRICK BUNGALOW.
5 rms., htd. pch., elec. refrig., gas range, and ven. blinds incl.; $11,000. VAN DOREN REALTY. 419 So. Blvd., Oak Park. Village 9220.

OAK PARK—$25,000 buys remodernized beau. 10 rm. brick ven. cor. home nr. Randolph and Elmwood-av.; h. w. gas ht.; 50 ft. lot, 2 car gar; beau. shrubs. Aus. 5464, Man. 3905, appt.

OAK PARK—7 rm. resid., $9,250; conv. to Garfield L; $2,500 cash will handle; see it and you will buy it. Mr. Hood.
C. T. MOORE REALTY CO.
5613 Lake. Op. eves.-Sun. Aus. 7708.

OAK PARK—5-5 rm. cor. 2 flat, mod.; excel. loc.; h. w. ht.; insul.; possess. Price $15,000. Johnson Bros., 123 South-boulevard. Euclid 163.

OAK PARK—7 rm. brk. residence, N Kenilworth-av.; h. w. heat, 1½ baths; 4 b. rms.; 2 c. brk. gar.; wd. lot; val. $25,000. Hoppe, excl. agt., Wab. 0340

OAK PK.—Mod. bung.; 6 rm.; lge. liv. rm.; new cab. kit.; newly dec.; game rm. space; $11,000. Euc. 1969. Vil. 7772

OAK PARK—2 flat, 5-6 big rms., 50 ft. lot; h. w. ht., nr. L., schls. $11,750. Village 8440. Village 8938.

RIVER FOREST MANOR—50x125; nr North-av. Barg. Lon. 7730. Amb. 3878

RIVER GROVE COTTAGE—$4,950. 5 rms., full bath; lge. barn; all impr in and paid for. Bargain. Euclid 163 Johnson Bros., 123 South-bl., Oak Park

RIVERSIDE—By owner, modern 4 apartment, brick; 1 apartment vacant; terms. Phone Village 1729.

WESTCHESTER—4 yr. old 6 rm. frame Cape Cod; fully insulated; furnace heat; nicely landscaped; lot 55x125; owner leaving town. Maywood 1107-W.

WESTCHESTER.
5 rm. modern brk.; 1 yr. old; furn. ht.; lge. lot. Kildare 5971.

WHEATON

I represent the title owners of 78 beau large lots; some heavily wooded; in fine residential section; good restricted neighborhood; 4 blks. to station; gas. elec., water. sewer, sidewalks, concr. streets in and paid. Will sacrifice for price less than cost of improvements. $240 down payment; bal. $20 per mo. on each. FHA approved. Write for details. Address L K 584, Tribune.

REAL ESTATE—SUBURBAN—WEST

ON A HILL

About 2 acres; fine scenic location for a home, with splendid view; good transp.; paved road; protective covenants, bargain; terms. ADDRESS S L 461, TRIBUNE.

GORGEOUS BEAUTY

Across from this 700x200 ft. homesite; only 2 blocks to transp.; can be bought at a bargain on convenient terms; not far from La Grange. ADDRESS S L 294, TRIBUNE.

826 N. RIDGELAND. EXCLUSIVE. Income bung., 5 rms. dn., 2 up, 2 baths, lav., and shwr. in bsmt., gas ht., newly painted, new gutters, 2 c. gar. Owner in service and anxious to sell. Key in office; ask for Mr. Killeen at C. T. MOORE REALTY CO. 5613 Lake. Op. eves.-Sun. Aus. 7708.

150x300 FT.

Only $900. small payt. down, $15 mo.; a rustic location near beaut. western suburb; short walk to Du Page river; fine loop transportation. ADDRESS S L 394, TRIBUNE.

MUST SELL AT ONCE
Beaut. home, hot air ht.; large utility room; garage; on large, beaut. landscpd lot; all A-1 condition. Sacrifice for quick sale. $7,500 H. Mueller, 134 N. La Salle. Sta. 2896

IMMEDIATE POSSESSION
5 and 6 rm. homes with gar.; 26 min. west of loop by elec. transp.; 50x150 ft. landscaped lots; approx. $40 mo. after dn. pymt. Briar Crest Homes, Inc., Dept. ET106, 100 N. La Salle-st.

5 AND 6 room homes—Already up, are ideally located in tree lined suburb less than ½ hr. to Loop. Secure your homesite; fully improved; $600 down Briar Crest Homes, Inc., Dept. ET 203. 100 N. La Salle.

IMMEDIATE POSSESSION
5 and 6 dm. homes with gar in Elmhurst; on 50x150 ft. landscaped lots; ex. trans. schools, etc.; approx. $40 mo. after dn. paymt. Briar Crest Homes, Inc., Dept. ET105, 100 N. La Salle-st.

4 RM. cottage on ½ acre rich soil—Suitable for fruit, garden, chickens; inside needs work; move in at once; $350 cash, balance monthly. Box 203. Rm. 1201, 10 N. Clark-st.

5 RM. hse. and garage—Has all modern improvements; $31.73 month includes taxes, prin., int., ins. after dn. payment. Write to Mrs. Baum. 176 W Adams, Room 1132.

CANTERBURY HOMESITE
Program now under way. Live in finest west suburban location practically across from L station Choose your location now. And. 3043.

6 RM. HOUSE—2 unfin. with floor finished up; disappearing stair; gas heat; 1 block to facilities; $1,000 down, bal. like rent. A REAL BUY. Write Mr. Baum, 176 W. Adams, Room 1132.

4-5-6 RM. HOMES
West of Harlem-av.; nr. school; good trans.; payments $25-$35 mo. plus dn paymt. CENTRAL 5057.

6 ROOM HOME — $36 MO.; bargain; close in; needs some work; full bsmt and gar.; low price; reas. down paymt. Briar Crest Homes, Inc., Dept. ET-201, 100 N La Salle-st.

MUST SELL
4 yr. old brick home; large lot; 6 rm. area; western suburb; gd. transp. Write 155 N CLARK, RM 422.

2 NEW LISTINGS.
6 room area brick, 4 yrs. old; $38 mo. after down payment. 6 rm. frame—$36 mo. after down payment. Mr. Kelly, Central 4260.

4 YR. OLD 5 ROOM HOME
Face brick; landscaped lot; in Elmwood Park; good down payment; $45 mo. Andover 3044.

$195 DN.—Farm house on paved hiway; nr L; large lot; fine for handy man Bus passes property. OLIVER SALINGER & CO.

6 RM. HSE.—1 blk. from trans., schools, church, and stores. Has attached garage; $27 per mo. after down payment. Wrt. M. Baum, 176 W. Adams, R. 1132.

60 APT. bldg.—Splendid loc.; present income $22,500; elec. refrig. and table top ranges; $135,000. Ask for Mrs. Van Doren, Village 9220.

4 RM. HOUSE—$20 MONTH
In built-up sec. nr. city limits; lge. lot; sm. dn. pymt. CENTRAL 5057.

$3,000 COMPLETE.
A real West Suburban Bargain. Cozy 4 room house and garage. Conv. to trans., shops, etc. Call today Andover 2314.

6 RM. CAPE COD—Owner will sac. with reas. down paymt. and $39 a mo. Fast loop trans. Briar Crest Homes, Inc., Dept. VT-202, 100 N. La Salle.

COTTAGE—$1,095
Share ride from city limits; nr. school and bus. $200 dn. Central 5057.

40x197 ON North-av.—Near the Buick Plant; all improvements in, paid for. Write Box 447, Bensenville, Ill.

5 ROOM BRICK—$7,850; 4 years old; modern kitchen; landscaped lot; reas. terms. Call Andover 3045.

HOMESITES AVAILABLE NOW.
Get started today as low as $100 down. Address N K 364, Tribune.

DON'T BUY acreage West until you see our 1 to 5 acre barg. Send for prices. Address S L 487, Tribune.

6 ROOM home in beautiful Elmhurst—Sm. dn. pymt. Ph. Mr. Block, Fra. 2842.

4-5-6 RM. hms.—Occ. 30-60 da.; sm. dn. pay. Baum, 176 W. Adams, R. 1132.

REAL ESTATE—MISCELLANEOUS

COLORADO-NEW MEXICO RANCHES
13,700 acres deeded; 31,000 state lease; 10,000 private lease; total price, $96,000. Colorado ranch. Will handle 2,000 cattle. 22,000 acres deeded, 3,330 state lease, $264,000. N. Mexico ranch. 5,000 acres deeded, $42,500. Cattle available. N. Mexico ranch. Good investment for operating or leasing. For details, L. R. Crosthwait, Mosquero, N. Mexico.

SALE—Account of death, 7 room all year around home, enclosed porches; electricity, running water, inside toilet and bath, screens, storm windows, full cement basement; garage, 1 chicken incubator house, 1 large chicken house, approximately 2 acres of land, fruit trees, about 1 block from Powers Lake, Wis. Price $7,500. Call Monroe 7155. If no answer call Mulberry 2704.

PERFECT for retired family—1 story comfortable 6 rm. cottage and garden lot at Witt, Ill. 120x150 ft. Price $1,200. Phone Hem. 2223.

BARGAIN—Over half acre homesite near Mt. Greenwood; only $495, $100 cash, $7 mo. Address S L 284. Tribune.

REAL ESTATE—RESORT PROP'TY

Illinois

NEAR GARY—Root Spring subdivision, river front, 50x200 ft. sandy beach, diving pier; large oak and maple shade trees; 1½ stories, 6 room house; insulated roof; completely furnished; elec. refrig.; table top gas stove; cabinet sink; face brk. firepl.; full concrete bsmt, stationary tub. Complete plbg.; 1½ baths; septic syst.; auto. elec. deep well pump; 1 car garage, rowboat and outboard motor boat. Price $9,000. Ralph B. Powers, Main-street, Cary, Illinois. Phone Cary 2101.

COUNTRY COTTAGE for year 'round use. Furnace heat; elec.; natural stone fireplace in liv. rm.; large kitchen; white table top stove; 2 bedrooms; bath; cozy screened porch; attic; attached garage; separate water and sewage system; high lot, 100x120; rear nicely wooded; outdoor fireplace; fish pool; 3 miles to McHenry. Price $6,000 Owner, Rogers Park 6833.

ILLINOIS — BEAUTIFUL, MODERN, 2-BEDROOM HOME ON FOX RIVER; 5 YRS. OLD; COMPLETELY INSULATED; HOT AIR GAS HEAT; THERMOSTAT CONTROL; VENET. BLINDS; CHROME FURNITURE; LANNON STONE FIREPLACE; SEA WALL AND PIER; BEAUTIFULLY LANDSCAPED. OWNER, AVENUE 9500 OR PISTAKEE 655-J-1.

REALLY BEAUTIFUL 6 rm. yr.-round house—Fully insulated; large basmt.; 2 car gar.; oil heat. All city conv. N. W. commuting; 112 ft. frontage on hill; beautiful view lake; owner leaving vicinity. Phone C. Marx Fri., Cen. 9892; Sat.-Sun. Wonder Lake 176 for appointment.

LOVELY LAKE HOME—4 rms.; interior decorated; close to town and beau. priv lake; good fishing and bathing; frequent sub R R trans.; 1 hr. N W Sell for $2,500; dn. pymt. $500 Write rm 905, 111 W. Monroe-st., Chicago.

FISHERMAN'S CABIN.
Secluded spot overlooking Nippersink Lake; just the place to relax and rest; sell for $1,250; $300 cash Write Mr Dobe, R. 924, 111 W. Monroe, Chicago

BEAU. log siding summer home at Wonder Lake—Studio type liv. rm.; inside plumbing; bunk rm. down; bedrm. up; ½ blk. to lake. Ideal location; asking $4,000. Palisade 7200.

ALL yr. round home—4 rms., mod. bathrm., attic, Clark elec. h. w. htr.; $4,500, tms. Ph. Round Lake 4771 or write Boehmer, Box 305, Round Lake.

DIAMOND LAKE—Beautiful lake front summer home, furnished, 532 Lakeview-av. [Exclusive Oak Terrace subdivision.] Mundelein 670J2.

SLOCUM LAKE—Restricted subdivision, 7 room house, large porch; wooded grounds and 2 car garage, $6,250; terms. Austin 9733.

50X135 FT. lake lot—In property fronting on 3 lakes; gd. bathing, boating, fishing; 37 mi. N W of Chi. $150 E-Z tms. Address N L 307, Tribune.

CHOICE lot—50x200 feet, on Sand lake, 10 large trees, shelter house, 40 foot pier, and boat. In Venetian Village; $2,250. Skokie 229.

5 ROOMS on ½ acre—Round Lake beach, ¼ block channel; water, electric, inlaid linoleum thruout; elec. range. Phone Owner, 4-7 p. m., Nevada 1878.

150X50 FT. lot—On McCullom Lake in McHenry, Ill.; very reasonable. Phone Rockwell 9219, ask for Mrs. Jirik.

WONDER LAKE—5 rm. cottage, insul. for all yr. round use; mod. conveniences. Grounds landscaped. Kildare 6241.

3 ROOM cottage—Screened porch; gas, electricity; lake frontage; $2,800. A. E. Bennett, Lake Villa, Ill.

ROUND LAKE—$10,900 buys water front furnished home on large wooded lot; immed. poss Brokers co-op Lon. 2846.

OWNER will sacrifice 6 rm. lake cottage, bath and shower, 75 ft. front. 1 hr. from city. Lin. 1689 week days.

FOX LAKE—Wooded, channel, high loc., furnish., water, gas, elec.; to close est $3,250 cash. Lon. 2100, apt. 1106

Indiana

LONG BEACH—6 rm. furn. house located on beach; 3 spacious bedrooms, 1½ baths; garage; gas heat; also fireplace; insul.; riparian rights; excel. transp.; country club facilities; restricted; $10,500; small down payment and convenient monthly payments.
LONG BEACH CO.
Phones 1468-1767. Michigan City, Ind.

FISH LAKE.
Year 'round cottage; 6 rooms, bath; furnished; venetian blinds, drapes; oil heat; insulated; boat pier; A-1 condition; $3,600. The Green Stop, R. R. No. 2, Box 206, Southtown Beach, La Porte, Ind.

2 MODERN HOMES—6 rms. each. Completely furnished, electric stoves, refrigerators; includes 8 lots. MICHIANA SHORES Monroe 2256

5 ROOM cottage—Inclosed porches; elec. refrig., running water; near Flint Lake; $3,000. Call Stewart 0547.

Michigan

MICHIGAN—Pullman. Furn., 6 rms., sum. cot. $2,500. Anderson, Arm. 7169

REAL ESTATE—RESORT PROP'TY

Michigan

A TREASURE.
Cozy 7 rm. summer cottage [furn.] on prvt. island in Mich.; swimming, fishing, hunting and golf. Priced for quick sale. For inform. Miss Huls,
BAIRD & WARNER
7 S. Dearborn-st. Cen. 1855.

FOR SALE BY OWNER.
350 ft. lake frontage, 4 acres; natural oak and evergreen setting; 7 rm. house; grounds beautifully landscaped; modern equipment and garages; 7 miles from Antioch in Kenosha county. Wm. Prep. Berkshire 6000

GLENN, Michigan—Furnished completely, mod. kitch., G. E. refrig., elec. stove; hot water, Aug. 1 occupancy. Price $6,250; terms. Can. 3340, Mr. Rue.

LOG cabin—Michiana Park; 2 bedrms., large screened porch; modern conveniences; imm. poss.; $3,500. Sou. 2909.

MOD. furn. cottage in priv. woods on Lake Mich. Beach. Access. 100 mi. Chicago. Will rent. Greenleaf 3883.

Wisconsin

BEAUTIFUL
PRIVATE ROCK LAKE
6 rm. house; garage; 3 lots; completely furn; $3,950; $1,000 down. Leaving town—8 rm. hse.; 3 lots; $500 landscaping; elec. stove; ice box; new maple furn.; completely furnished; gar.; $10,500; ½ cash. 8 rm. mod. house, 5 yrs. old; gar.; 100 ft. Fox River frtage.; $8,500; tms. Drive out Milwaukee to Antioch, then 1½ miles north and 1 mile west. Ask for MR. ULLRICH.

FOR SALE—Modern 6 room home; 4 acres of land on Wolf River at Fremont, Wis.; about 450 ft. river frontage; private boat harbor 30x60, 24x24 combination garage and work shop; creek running thru property; plenty of fruit, apples, plums, cherries and grapes. Ideal location for resort, chicken or turkey ranch. For full description, details and price write B. L. McBride, Route 2, Fremont, Wis.

Off the Beaten Path

Fisherman's paradise. Chock full of gamey bass, pickerel, and pike. A state hatchery right on shore. Wooded like the North Woods, yet only 59 miles Northwest of Chicago; 4 room post-war carpenter built cottage; inside toilet; elec.; $1,595 complete. Only $200 dn., balance easy terms. On big spring fed lake with safe sand beaches. No trades. 139 N. Clark, Rm. 1705.

5 RM. DELAVAN, WIS., HOME, plus 2 unfinished rms. upstairs; insulated; has all conveniences; complete bathroom, elec. and gas; price $4,500. EZ terms; 3 miles S. of Delavan on County Trunk O to 2d entrance of View Crest Estates. Kuehls Cottage. Op. Sun. 1-6, Bri. 4000.

LAKE HOME
Hillside; large 4-room cottage. Screened pch.; furnished; exc. fishing and swimming; 100 mi. from Chicago; good trans. $2,550; terms. George Earl, 100 N. La Salle.

AN UNUSUAL BARGAIN
Densely wooded waterfront location; finest fishing, hunting, and swimming; 100 mi. from Chicago; good trans.; $850; terms. Address X A 440, Tribune.

WATER FRONT LOT
On the scenic part of Fox river, 5[illegible] miles Chicago. Will sacrifice for $550 Address N J 337, Tribune.

38 ACRES—Wooded, 300 feet from lake, creek running thru tract. In Northern Wisconsin. Fine location for summer home; 1½ miles from village. Other 40 acre tracts. Central 1230.

300 FEET of lake frontage with road on good fishing lake in Northern Wisconsin; $700; very nicely wooded. We build log homes. Art Schmidt, Park Falls, Wis.

RIVER and lake front wooded lots with lk. rts., closing out reduced prices. E-Z terms. Carey, Twin Lakes, Wis.

LAKE GENEVA—Shore front 7 r. home; pier No. 116C Fontana. Inspect any time.

WILLIAMS BAY on GENEVA LAKE, year around town homes, $4,500 to $7,000. A. A. Pederson, Williams Bay.

TWIN LAKES—Modern summer home. 5 rms., all conv.; gd. loc. Web. 2215.

BEAU. wood. lake lots—$95; nr. "Dells." Sand beach. Address C 229, Tribune.

REAL ESTATE—FARM LANDS

Illinois

BUY NOW FOR SPRING DELIVERY
174 ACRE Boone county farm; modern house and barn, new silo, complete bldgs. Price only $140 an acre. ALSO 240 ACRE McHenry county dairy and hog farm; A1 land; $150 an acre. 206 ACRE Du Page county farm, $10,000; barn for 40 cows, 7 rm. home in beau. wooded setting. Price $200 an acre. Only $5,000 down required, bal. easy at 4% interest. 80 ACRE dairy farm—11 bldgs., pretty woods; new 5 rm. home; in estate section; nr. Wheaton.
ARTHUR L. WEBSTER, REALTOR. WHEATON, ILLINOIS.

160 ACRES attractive well improved farm—Near Wheaton. $55,000. 266 acre country estate and farm combination near Arlington Park. 240 acre country estate and farm near Palatine. 40 acre country home near transportation, with immediate posses. $35,000. Also many other good listings. Write Box 423, Bensenville, Ill., for appointment.

50 ACRES—At Lake Villa on 2 state highways; 5 room house, 2 large glazed enclosed porches; furnished complete with like new frigidaire, electric range, and Iron Fireman stoker; large barn, chicken houses and equipment for 5,000 chickens; 45 acres under cultivation; 24 fruit trees; 45 miles from Chicago. Poss. immed., $20,000. Kinney, 5442 W. North. Tux. 7865.

160 ACRE FARM—Large barn, practically new home, 5 bedrms., 3 baths, 20x 30 living rm., 12 ft. picture window overlooking beaut. valley for 12 mi. Fertile soil, 50 acres well drained black soil, 2 lge. flowing springs ample for private lake and swimming pool. 10 blks. fast, 53 min. C&NW trans. $350 an acre. Address N F 408, Tribune.

80 AND 160 A. farm—Rich Ill. corn belt land, all under cultivation; 8 rm. house on each; 1 new barn, other buildings adequate; ½ mi. from power lines; all season roads; 3 mi. from town; bus service to grade and high schools. Write P. O. box 126, Monee, Ill.

123 AC. dairy farm—8 rm. remodeled house; lge. dairy barn; excel. outbldgs.; electricity throughout; some timber; excel. soil; ¼ mi. to pavement; 8 mi. north of Elgin. Pr. $175 ac. Meier, 274 Dundee-av., Elgin 212 or Dundee 101W.

30 ACRES—Modern house, barns as good as new; near electric transportation; best of soil. This outstanding farm to be sold for $16,000. 48 miles Chicago. See J. Sauers, 881 Main-st., Antioch, Ill. Phone 23.

SALE AND RENT ALL SIZES and types farm and ranch investment. Call BATES FARM SERVICE. 1554 W. 95th-st. Cedarcrest 1134.

PEORIA—HIGHEST BIDDER takes 16 acre tract, city limits; can subdivide; near high school, church; sacrifice. Address P 63, Tribune.

20 ACRE modern poultry farm—400 fruit trees, battery equpd. cap. 10,000. Nr. Wheaton. Wheaton 468Y1 owner.

110 ACRES—Barrington, estate district, all farm bldgs., elec., pond, deep well. Address N T 595, Tribune.

Indiana

200 ACRE ranch at edge of Crown Point on main road, with new, mod. dairy bldgs. and mod. farm home. Also has new ultra-mod. ranch house; farm productive and can be subdivided at a profit; an unusually high class, attrac. place. For inspection ph. or see Edwin Bennett, 335 S. Main, Crown Point 484.

127 ACRES—Dark, loam level; nice home; modern, electric, furnace heat; plenty shade; garage; 2 barns, corn crib, tool shed; near river and lakes; walking distance to school, churches, and stores; 10 miles east of Elkhart For price write F. Kiser, Bristol, Ind.

40 ACRES at west edge of Hebron; convenient 2-bedrm. home; 10-cow barn; chicken houses and other bldgs.; elec.; $7,500 full price. For terms and inspection phone or see Edwin Bennett, 335 S. Main, Crown Point 484.

4 ACRE farm 3 mi. west of Crown Point. Copl. mod. 2-bedrm. home; insul.; kit cab.; bsmt.; furn.; laun.; space for room upstairs; gar.; chicken houses. Priced for quick sale. Ph. or see Edwin Bennett, 335 S. Main, Crown Point 484.

21 ACRE farm—6 room house with bath, oak floors and elec. Barn 20x38; 2 hen houses; also 3 rm. cottage; on Rt. 43. Tesmer, La Crosse, Ind.

40 ACS. close Elkhart—Gd. 5 rm. hse., bath, el. lts.; small barn, level fertile land on gd. road. Only $3,500. ½ cash. Address M H 132, Tribune.

20 ACRES—About 48 miles south of Chicago; full price $1,100; easy terms. Pullman 4000. Eves., Pul. 4218.

107 AC.—9 rm. mod. house in town; only 19 mi. Chgo. limits. Com. 8721.

Iowa

IOWA Farm—Franklin co., 640 A. all till. Best blk. dirt; 3 sets bldgs.; $200 per. E. P. Gutz, Hampton, Ia.

Michigan

120 ACRES with good fishing lake, 3½ miles from town. 8 room all modern home, full basement., hot water heat, electricity, electric pump, hdw. flrs. Also a tenant house, 4 rooms basement, electricity. Large hip roof barn, hay fork, manure carrier, implement shed, chicken house, 3 corn cribs, tool house, granery and hog house. 12 acres timber containing 700 sugar maples and all syrup equipment, 40 acres corn, 30 acres hay, 15 cows, 1 bull and 3 horses. Complete with farm equipment and tools. Price $22,000. Immediate possession. West Michigan Realty Co., 212 E. Michigan-st., Paw Paw, Michigan.

DAIRY farm, ready to go—90 A. all level rich land, well fenced. All mod. 6 rm. home, modern cottage, mod. large dairy barn 28 stant., cement floor; run water, elect. lights; tool shed, garage, 2 hen hses.; new tractor, all tools; 25 cattle, 320 chickens, pigs, 1 horse, 25 A. hay, 30 A. corn, soy beans, 5 A. oats, fine garden, nice woods, creek, main road. 1 mi. town. This farm is nice to look at and better to own. Everything goes with farm at only $20,000. Don't pass this bargain. C. E. Weeks, Hartford, Mich.

SMALL Gentleman's Farm—40 a.; nr. tn. Mod. 8 rms., insul., comp. ba., furn. ht., elect. wat. htr., hdwd. fls., mod. kit.; also gd. 4 rm. htd. tenant hse., gd. barns, lge. poultry hses., gar. All like new; 6 a. frts. [apples, cherries, berries], hay and past., gd. fences. Widow sells $10,000 dn. nec. Paras, Hartford, Mich. Ph. 121.

20 A., nr. town, S. W. Mich.; nice 4 r. home; elec.; good barn, henhse.; home frt.; fert. soil; nt. place; scenic. $2,500. ROESSLER, 53 W. Jackson, Har. 6737.

Wisconsin

$1,600—80 ACRE farm; 23 acres cultivated, rest woods. Good hunting and fishing; 14 mi. west of Tomahawk, 2 story house, 7 rms., river view, basement, garage, barn. Phone Wel. 1420.

115 ACRES — All lined, elec. thruout bldgs. Excel. site for business; 7 mi. E. of Stevens Pt., 3¼ from airport. $13,000. Address C 196, Tribune.

80 ACRES—Near town; 17 head cattle, horses, chickens; all mach.; good land and bldgs.; $6,000, terms/Capitol 0230.

FOR SALE—176 ac. farm and lake front on Green lake. For further particulars. Joe Bednarek, Princeton, Wis.

40 ACRES—10 rm. house and barn; nr. Dells. $1,200. Address N J 581, Tribune.

160 AC. farm in Marathon county—Fully equip. Call aft. 6 p. m. Buc.4394.

—REAL ESTATE—FARM LANDS—

Wisconsin

LAKE-FRONT equipped tractor farm, 93 acres, with electricity, only $8,250 including 9 cows, 40 hens, team, tractor, farming equipment, all hay, grain and growing crops time of sale! Electric line, milk route, graded road, only ¼ mi. pavement, ½ to depot high school town, Protestant and Catholic churches; 70 cultivated, right for potatoes, oats, rye, corn, alfalfa, red clover; 10 alfalfa, 12 red clover meadow, pasture with lake, pump and tank, wire fence, 10 wooded, merchantable firewood, home strawberries; good 7 room house, electricity, basement, furnace, nice shade, attractive lake view, 2 fair barns, silo, good poultry bldgs., 60 ft. fair machine shed, granary, milk house. You'll enjoy the 500 ft. lake frontage; owner now unable to handle properly. Real buy, $8,250 complete, quick possession. $6,250 down. See pg. 83 free Summer catalog. Northern Lakes to the Ozarks. Wide price range. United Farm Agency, 7-X South Dearborn. STAte 7975.

PUBLIC AUCTION
Sat., July 28, 2 p. m., 286 ac. farm, 1 mi. East of Evansville, Wis.; being sold to settle estate; good level land, good bldgs. Will sell far below its value. Central State Land Sales Co., 5718 Manton-avenue, Pensacola 9817.

POULTRY FARM—43 A. of good land with creek, 6-room house, large 3-story poultry house with capacity of 5,000 broilers or 3,000 laying hens and all poultry equip., garage and storage building, goose house, corn crib, granary. Cash $12,500. Johnson's Poultry Farm, Clinton, Wis. R-1.

RAILROAD land grant lands. $4-$5 per acre for good farm land adapted for dairying, live stock, and grains; good roads, water, towns and markets Send for booklet No. 5 R. S. Clear, Land Dept., Soo Line. Minneapolis, Minn.

Miscellaneous

STROUT'S FARM CATALOG. The BLUE book—bigger than ever! 132 pages—1,263 bargains Florida, Michigan, Wisconsin, Illinois, California, Oregon and 19 other states. MAILED FREE STROUT REALTY. 7-J S Dearborn-st. Chicago 3 State 7975

POULTRY, CHICKS, & EQUIPMENT

AAA QUALITY CHICKS
All steel starting and finishing batteries. VALENTINE POULTRY AND EQUIPMENT CO., 568 Washington-blvd. Dea. 0786-5768.

WILL TAKE ORDERS FOR CHICKS. For future and immediate delivery. DEPOSIT REQUIRED. NORTHWESTERN FLOUR & FEED CO. 4866 MILWAUKEE-AV. MUL. 2030.

ECONOMY pre-fab. poultry, hog houses, cottages, etc. We deliver Display. 9317 COTTAGE GROVE. RAD. 0212.

300 SPRINGERS for sale—Phone Lafayette 3241.

CHICKEN fryers for sale—Battery raised. Call Rockwell 6073.

25 BLACK Minorca cockerel-pullets; 4 mo. old; $3.00 ea.; Oak Lawn 1683.

REAL ESTATE WANTED

WE SELL
Why not—list your improved residential and investment properties with the appraisal dept.?
C. T. MOORE REALTY CO.
1 N. La Salle. Rm. 2421. Ran. 4260.

WE have buyers for No. Side residence and apt. bldg. properties. Prompt appraisal service without obligation.
WM. C. HEINEMANN & CO.
10 S. LA SALLE-ST. RAND. 2347.

I HAVE $1,000 CASH—Will make $100 to $125 monthly payments, would like to buy modern 6 or 7 room house, large rooms; gas heat; Oak Park, River Forest, Elmhurst. Address C 317, Tribune.

WANTED—1 or 2 flat, house with store for cleaner business; good residential or business district; north or northwest. Have 4 room apt. N. side in exchange. Address N J 592, Tribune.

HAVE more than 100 buyers for bungalows and 2 flats—North or Northwest. METROPOLITAN REALTY, 4102 Milwaukee. Mulberry 1212.

WANTED—FOR CASH
N. N. W. side bungalows; 2-12 Apts. DIRKS CO., 1166 Diversey, Lak. 1410

SMALL manufacturer—Wants to buy or rent building from 4,500 to 10,000 sq. ft. Central 7834.

6-8 RM. house wanted—N., N. W., or suburbs, to $15,000 cash; nr. transp. KEYSTONE 5083.

HAVE cash buyers—For your home or 2 apt.; north of Belmont; will pay best price. Quick action. Campe, Lon. 1239.

HOUSE ZONED FOR BUSINESS. Suitable Funeral Home. Any part of city. Address C 361, Tribune.

DE LUXE 4 RMS. FURNISHED. With service. Prefer South Shore. Address C 308, Tribune.

WILL sell modern 8x10 insul. poultry or play house. At 6845 S. Lafayette-av. Built in sections. $150. Ste. 7734.

WANTED buy out-of-town buyer—Story and ½ residence bung. or 2 flat, for cash. Address X A 250, Tribune.

HAVE buyers for homes and apt. bldgs., N. or N. W. Lon. 7150.
WALTER T. LARSON, 5159 N. Clark.

WANTED—2 bedrm. brk. bung. Loc. betw. I. C. and Kimbark-51st to 83d; from owner; private party. Sou. 8790.

SELL YOUR HOUSE TODAY. CALL CENTRAL 2470 NOW.

CASH Buyers for homes and apt. bldgs., large or small. Phone Dearborn 1770.

QUICK cash deal—Bungalow, house, flats, bus. property. Garvin, Central 3819.

INDIVIDUAL wants 9 apt. bldg. 4s; have $11,000. Address N J 502, Tribune.

N. W.—SMALL 4-rm. 2-apt bldg., with or without store. Mulberry 2838.

WANTED—Brick bungalow or 2 flat on Northwest Side. Cap. 3638.

WANT good 6 apt. bldg.—Edgewater pref. Have cash. Address X A 210, Tribune.

WANT 2 or 3 flat—N. or N. W.; close to trans.; cash. Address X A 228, Tribune.

HAVE cash buyers—So. Side properties. McCLUN, 217 W. 63d-st. Wen. 1844.

CASH for Improved lot. Kimball-Peterson district. Address X A 194, Tribune.

CASH for bldg. with rm. hse. or suitable for rmg. hse. Address C 200, Tribune.

REAL ESTATE FOR EXCHANGE—

PRIVATE party owns 8 rm. brick home, Laurelton, Long Island, New York, 20 minutes from city—Will exchange for home in Chicago. Write C. Balin, 2970 Sheridan-rd., Chicago.

2 FLAT Brick—6-6 rms.; glzd. porches; h. w. ht.; 2 car gar. Will trade for bung., N. W. Side.
CHARLES JARCHOW & SONS,
3622 Fullerton-av. Spa. 4280.

N. E. corner Kedzie-blvd. and Belden-av. —Nice 13 apt. brk., stm. ht. Pr. $45,000. Will take farm for $21,000 equity, bal. 4% pay. mo. H. S. Banach, 2131 N. Rockwell. Hum. 4823.

WILL consider exch. 22 mod., white, un furn. apts.—Net $3,600 yr. over-all for clear smaller bldgs. or cheap lands Call 5:30-6 p. m. Kenwood 7915-06

OWNER of highly imp. Wis. dairy farm, half of it in city of Wis. Dells, to trade for equal value in Fla. What have you? Address C 75, Tribune.

WILL exchange business lot, 22d and Mannheim-road, for small house on Lake Geneva, Fontana, or Williams Bay. Berwyn 32.

WILL exchange 6 rm. house, Great Neck. Long Island—Rent or sale for house, N. W. suburban Chicago. Phone Hershey, Euclid 9300

EXCHANGE Cleveland, Ohio, acreage for 1 or more lots N. or N. W. Address X A 193, Tribune.

REAL ESTATE—LOANS, MORTG'S-

MORTGAGE LOANS.
4, 4½ and 5% monthly and semi-annual payments South Side property. CALL MR. PEARSON, Republic 5000. JOHN McCARTHY & CO. 2406 W. 63d.

WILL make or buy 1st mortgage on good South side impvd. property. Low rates. W. L. SHARP & CO., 237 W. 63D-ST.

MONEY TO LOAN up to 80% of value, old or new bldgs. Low rate. Sta. 5802.

80% LOANS made quickly—No delays. Banach, 2131 N. Rockwell. Hum. 4823

WE help you buy your home if you have not enough cash to pay dn. Dea. 3010.

BROOMELL BROS. — First Mortgages. Prompt action. 111 W. Washington.

CAMERAS AND OPTICAL GOODS

CASH FOR YOUR CAMERA EQUIPTMT
CAMERAS—ALL MAKES AVAILABLE
General Electric Exposure Meters. Enlarging Paper—Flash Lamps. PROJECTORS, ENLARGERS, LENSES Movie Film—Cut Film—Packs, 35 mm CAMERAS—DARK ROOM SUPPLIES. CALL FOR PRIORITY INFORMATION Op. dly. 6 p m.; Thurs.Sat.,9; Sun. 10-4 BOLOTIN CAMERA EXCHANGE, 729 W. Roosevelt. Can. 2112

BASS wants used cameras and shop apparatus badly. Pay top prices. Phone, write, or call. Saturday to 1 p. m. BASS CAMERA COMPANY, 179 W. Madison-st., Chicago 2. State 7410. Over 34 years of photo specialization assures satisfaction.

SPOT CASH FOR YOUR CAMERA. Chicago Camera Co 2334 S Michigan

MODEL 20 8-mm. movie camera. Call evenings at Euclid 4605-M.

MOTORCYCLES AND BICYCLES—

BRAND NEW 1945 HARLEY DAVIDSON CIVILIAN MOTORCYCLES—NOW AVAILABLE WITHOUT PRIORITY; PRICES RANGE FROM $450 TO $525 FULLY EQUIPPED. 1ST COME 1st SERVED. MOLENAAR HARLEY DAVIDSON SALES 5613-15 Calumet, Hammond; Ind.

MOTORCYCLES
5 TO CHOOSE FROM.
7320 STONY ISLAND-AV.

1936 INDIAN CHIEF, Harley shift and clutch. Call Euclid 3087, or come to 702 W. Madison street, Oak Park.

BICYCLES—Boys, girls; new ball. tires.; moderate price. 3002 Broadway.

HARLEY '41-61; ex. cond. Apply in store. 5929 W. Chicago-av.

WANTED—1940 H. D. 61-O. H. V. Atl. 9364, Apt. 44, after 6.

36 INDIAN 74—Gd. cond., looks. Draft. Div. 9356, 907 W. Sheridan, 3900 N.

'41 HARLEY-DAVIDSON—Fully equipped. 2121 S. Fifth-av., Maywood.

BOY'S bicycle—Size 26; good tires; like new. Phone Euclid 3877-R.

HARLEY'S servicecycle—Compl. with tow bar; $275. Anderson, 5045 Oakton,Skok.

WANTED—28 in. girl's bicycle. Private party. Phone Bittersweet 0348.

AUTOMOBILE LOANS

Borrow Money on Your Car
$50 OR MORE IN 15 MINUTES. Quick, friendly service. Also 2D MORTGAGE LOANS on cars.
NEWBERRY LOANS, INC.
1025 N. CLARK. WHI 8004.
7850 S. HALSTED. STE. 9300.
4150 IRVING PARK-RD. AVE. 4545.

AUTO AND TRUCK LOANS
COMPLETE IN 15 MIN. BRING TITLE. Highest Appraisals—Maximum Cash. NO CO-SIGNERS. We make personal and salary loans.
CREDIT LOAN CORP.
305 S. Racine. Monroe 5354.

We finance individuals buying cars from priv. parties
WINTER-HIRSCH
1842 S. Michigan. Calumet 4290

—AUTOMOBILES FOR SALE—

Don't You Believe It? We're Selling 'Em, and Cheap, Too!

Save $100 to $1,000
BECAUSE [1] We're out of the high rent district.
BECAUSE [2] We don't need fancy trimmings or high pressure salesmen.
BECAUSE [3] You don't pay for silk curtains, marble floors.

WE WHOLESALE
164 AUTOMOBILES
'42 Packard Clipper sedan....$1,769
'42 Ford 2 door sedan; heater...$1,175
'42 Plym. 2 door sedan; heater..$1,236
'41 Packard club coupe....$1,579
'41 Bantam Station Wagon....$680
'40 Pontiac 4 door sedan....$985
'38 Packard 4 door sedan....$943
'37 Olds. 2 door sedan....$539
'37 Ford 60 2 door sedan....$365
'37 Dodge 2 door sedan....$475
'36 Ford coupe....$391
'32 Ford 2 door sedan....$325
7 PASSENGERS.
'41 Chrysler Crown Imp. sed.8..$2,395
'40 DeSoto 7 pass sed....$1,273
'37 Plymouth 7 pass. sedan....$495
CITY
1718 SOUTH STATE
OPEN EVERY DAY TILL 7 P. M. CLOSED SUNDAY.

GENERAL MOTORS
DEALER
PEOPLE'S PONTIAC
HAS 100 FINE CARS TO CHOOSE FROM.
'35 Plymouth sedan....$295
'36 Pontiac sedan; radio, htr....$395
'36 Lincoln 7 pass. sedan....$595
'36 Chevrolet sedan; rad., htr....$395
'37 Dodge sedan; radio, heater..$475
'37 Olds sedan; equipped....$465
'37 Pontiac sedan; radio, heater..$495
'37 Pontiac conv. sed....$695
'38 Buick sedan; radio, heater..$695
'38 Pontiac sedan; radio, heater..$695
'39 Ford 5 pass. sed.; rad., htr..$670
'39 Pontiac sedan; radio, heater.$795
'39 Oldsmobile sedan; rad., htr...$795
'39 Buick sedan; radio, heater....$795
'39 Plymouth sedan; rad., htr....$495
'40 Mercury sedan; radio, heater.$995
'40 Hudson sedan; radio, heater..$895
'40 Pontiac conv. cpe....$1,074
'40 Cadillac Fltwood "75" sed...$1,995
'41 Plymouth sed.; rad., heater..$995
'41 Dodge sedan; radio, heater.$1,395
'41 Pontiac sedanette; rad., htr.$1,295
'41 Willys sed.; equipped....$882
'41 Stude. Champ.; r., h., ovd...$1,090
'41 Olds sedanette; rad., htr....$1,332
'42 Ford sedan; heater....$1,245
Cleaner Cars at Better Prices
3152 Ogden at Kedzie
EVES. TILL 9. CLOSED SUNDAY

BUICK — 1939 Century fordor sedan; radio, heater; below ceiling, $1,025. ESSERMAN MOTOR SALES 6130 Cottage Grove Mid. 0506

BUICK—1941 LIMITED 6 PASS. FORMAL SEDAN; CHAUFFEUR DRIVEN; VERY LOW MILEAGE; $2,885. NORTH SIDE PACKARD, 1809 DEVON-AV. BRI. 3100.

BUICK—'40 4-dr. ltd. sedan; rad., htr.; 4-6 ply tires like new; mech. perf.; clean; below ceiling, $1,500. Long. 2100, Apt. 414, 10 a. m. to 3 p. m.

BUICK '40—7 PASSENGER. Custom 4 dr. sedan in excel. condition, very low mileage; radio, htr., $1,895. 2247 S. MICHIGAN-AV.

BUICK—'41 Super 4d sd.; r., h., $1,505. AUTHOR. CHRYSLER-PLYMOUTH DLR. 6145 S. Ashland.

BUICK—'40 4 d. sed.; r., h., exc. cond. $1,308. Also sev'l others to choose from. MOSS, 6727 S. Western-av.

BUICK—1940 5 pass. sed.; wonderful cond. $1,125. See car at 3301 N. Sheffield-av. Mr. Slattery's gas station.

BUICK—1935, 4 door sedan; good motor, tires can be recapped. $215. 6151 S. Ellis. Midway 6653.

BUICK—'41, Spec. 4 dr.; r., h.; $1,350. SOUTH CHICAGO BUICK, 8600 COMMERCIAL.

BUICK—'39 4-dr. sed.; r., h.; low ceiling, $850. Krueger, 2340 N. Levitt-st.

BUICK—1936, 2 door sedan, $275, Private. 1839 N. Kedzie-avenue.

BUICK—'39 4 dr. spec.; fully equip.; $885. Mr. Lang, 6327 S. Ashland.

BUICK—'39 2 dr.; rad., htr.; gd. tires, $834. 1025 N. Clark. Whi. 8000.

BUICK—'38 spec. sed.; htr., rad., $744. 9070 South Chicago-av. Saginaw 2930.

BUICK—'36 4-dr. Spec. sed.; good cond.; private.. $375. Juniper 4001.

BUICK—'38 4 dr. Century sedan; radio, heater, $900. 3940 W. Grand-avenue.

BUICK—'39 sedan, 7 pass....$1,675 8959 S. ASHLAND. BEV. 7440.

BUICK—'38 Special 4 dr. sedan; radio, heater, $740. 3939 WASHINGTON.

CADILLAC—'38 CONVERTIBLE SEDAN; Orig., like new. Sacrifice, $1,395. F-E-L-Z. 1132 DIVERSEY.

CADILLAC—'38 model 65, 8 cyl. sedan; low miles; $1,250. Will consider offer. Garage, 930 E. 47th. Drexel 0890.

CADILLAC—1939 SED.; 7 PASS.$1,995
CADILLAC—'39 SED. 60 SPEC.$1,695
8959 S. ASHLAND. BEV. 7440.

CADILLAC—'40, model 75 convertible, fully equipped. Like new. JESSE M. CHASE, Longbeach 4500.

CADILLAC—'38 8 cyl., mod. 65, 4 dr. sed. R., h.; barg., $1,195. 3940 Grand.

CADILLAC—'39 convertible coupe. Radio, heater; $1,100. Western Springs 986.

CADILLAC—'41 sedanette; will trade for cheaper car. Brown, Nevada 2507.

CHRY.—'42 4 d. sed.; h.; overdr, $2,010 STEWART AUTO SALES. 1204 Chicago-av., Evans. Uni. 3717.

CHRYSLER Royal—1938 4 dr. sed.; gd. cond.; rad., htr., $375. 3515 Austin-av.

CHEVROLET—'35 2-dr. sed.; gd. motor; just overhauled; $295. 2023 N. Albany, 2d floor. Collette.

CHEVROLET—'38 town sed.; mech. perf.; gd. tires, $485. 1111 N. Clark.

CHEV.—'33 4 dr. sed.; orig. fin.; exc. tires; A-1; $315. Gar., 5701 N. Ashland.

CHEV.—'31 4 dr.; exc. mech.; 16" whls. Heater. $190. 5433 Kenmore, Apt. 410.

CHEVROLET—1933 2 door sedan, good condition, $150; private. Cap. 7944.

CHEVROLET—'33 2 door sedan, $225; gd. cond., pr. Hillside 1689, btw.10-5.

CHEV.—'37 m. de l. 4 dr. sd.; h.; exc. cond.; gd. tires, $421. 3218 Broadway.

CHEVROLET—1939, sedan, good condition, $523. 2826 W. 40th-street.

CHEV.—'34 2 dr. sed.; $200; new clutch and transmission. Cicero 4894-R.

CHRYSLER—Imperial, 1937, 4 door sed. Rad., htr., seat covers; gd. tires; clean. $525. 4750 Jackson-blvd., 3d apt.

CHRYSLER—Late 1940, Windsor model. 4 door sedan; low mileage; good condition, $800. Call after 5. Berk. 7451.

CHRYSLER—1938 4 door sedan; 6 cyl.; radio, heater, overdrive....$725 BRADY, 6323 S. ASHLAND.

CHRYSLER—1937 sedan; only....$395 8959 S. ASHLAND ALWAYS OPEN.

CHRYSL.—'38 4 d. sed.; overdr., r., h. Must see to apprec. $864. Pla. 6611.

CORDS—ALL BODY TYPES. CORD PARTS AND SERVICE. 7320 STONY ISLAND.

DE SOTO—7 PASS. SEDAN, LATE 1937. GOOD CONDITION. SELL BELOW CEILING. OUR PRICE $575. HERMS. TRADE. Open evenings. WALTON, 2301 S. Michigan.

DE SOTO—1941, 4 door sedan, excellent condition; private party; $1,436. 1112 N. Dearborn, Whitehall 8835.

DE SOTO—1937 4-dr. sedan....$295 BRADY, 6323 S. ASHLAND.

DODGE—'40 5 pass. trk. sedan....$825
Dodge—'39 5 p. tr. sed.; r., h....$595
Dodge—'37 4 d. tr. sed.; htr....$345
Dodge—'36 2 d. tr. sed.; htr....$225
Dodge—'35 4 d. tr. sed.; htr....$175
BRADY, 6323 S. ASHLAND.

DODGE—1941 4-dr. sedan; radio, heater; fluid drive; low mileage. Will trade. Must sell; $1,344. Normal 2177.

DODGE—1939 2 door, radio, heater, $575. 4748 W. Chicago.

DODGE—1938 4 door sedan; $485; good tires. Yards 4834.

FORD '42—$1,095
2 door Special sedan. No OPA needed. Very clean thruout. Consider trade. Open all day Sunday, eves. till 9. BRADY, 6323 S. ASHLAND.

FORD—'35 2 door sedan. Mechanically A-1; clean; good tires. $300. See Allen Gatfield, Pine Tree Trailer Pk., Oak Lawn

FORD—'37 club coupe 85; needs fender wk.; runs good; $245. 1350 N. Pulaski.

FORD—1937 sedan; a real buy....$395 BRADY, 6323 S. ASHLAND.

FORD—1936 coach; first $200 takes it. Anderson, 5045 Oakton, Skokie.

FORD—1936 4 door sedan; good condition; heater; $350. Rogers Park 6053.

'41 Hudson Club Sed.
RADIO, HEATER, $1,080.
STUDEBAKER
1834 Ridge-av., Evanston. Open Sun.

HUDSON—1936 4-DOOR SEDAN. GOOD TRANSPORTATION. OPA as-is price $417; our price $295. Lanahan, Inc., 2522 & 2542 Michigan.

HUDSON—'42 de luxe 2 d. sed.; $1,260 Bernard Bros., 1033 Chicago-av., Evans.

LAFAYETTE—'36 2 dr. sed.; good condition; heater. $265. Palisade 3755.

LINCOLN ZEPHYR—1940 4 dr. sedan; clean; radio, heater; private owner. $1,200. Call Dor. 0220 after 6 p. m.

LINCOLN-Zephyr—1939 club coupe, A-1 condition; good tires. See to appreciate. $750. 9637 S. Peoria.

LINCOLN—'39 pass. sedan....$1,675 8959 S. ASHLAND. ALWAYS OPEN.

NASH—'40 4 door sedan; rad., htr. Will consider trade; $966. 2800 Peterson.

OLDS—1936 Convert. coupe; needs work; $275. 3723 N. Troy.

OLDS—'33, 4-door sedan; good tires, motor; $265. 4420 N. Kedzie. Ind. 9553

OLDS.—'35 4 dr. trunk sedan; perfect condition. $250. Nevada 6079.

OLDS—'38 opera coupe; guar. mech.; $732; radio, heater. Plaza 6611.

OLDS—'37 4 dr. sed., $490; radio, etc.; $190 down. 5111 Ogden. Cicero 939.

PACKARD—'38 convertible club coupe, custom blt.; orig. price $5,500; new top, rad., htr., side mounts; ceiling price, $2,350; will sell for $950. 4628 Washington-blvd. Col. 9180, pvt. pty.

PACKARD—1938, model 120, club coupe, radio, heater. Guaranteed. $888. BEVERLY HILLS MOTORS, 1705 W. 95th-st. Beverly 5528.

PACKARD—1938, club conv.; new top; perf. cond.; O. P. A. pr. $956; our pr. $850. 3073 W. Grand. Ked. 6799.

PACKARD—'40 4 dr. sed.; rad., htr., w. w.; $1,075. 4256 Drexel-blvd., 9-9 p.m.

PACKARD—'40 4 dr. 6 cyl. sed.; h., $1,045. Mr. Wilson, 6327 S. Ashland.

1942 PLYMOUTH STATION WAGON
9 PASSENGERS; FULLY EQUIPPED. LOOKS AND RUNS LIKE NEW. CEILING PRICE $1,943; TERMS. TRADE OR NO TRADE.
BIRD-SYKES, 2235 S. Michigan

PLYM.—'36 4 dr. sed.; htr., rad.; $450. Goodrich, 1811 Irving Park. Wel.6162.

PLYM.—'39 4-dr.; trunk, r., h.; $695. Anderson, 5045 Oakton-st., Skokie.

PLYMOUTH—'41 COUPE. GOOD TIRES; EXC. COND. $800. SO. SHORE 3070.

—AUTOMOBILES FOR SALE—

DOYLE MOTORS

WE STILL HAVE
GOOD USED CARS
IN ALMOST
ALL MAKES, MODELS
Immediate Delivery
'41 Buick sed., r., h....$1,450
'41 Chry. Windsor sd.; r., h., f.d.$1,587
'40 Hudson sed., r. h.,....$895
'40 Dodge sedan; radio, heater....$895
'39 Lincoln Zephyr sedan; rad., h.$995
'39 Hudson sedan; radio, heater..$495
'39 Olds. club cpe., r., h....$745
'39 Pontiac coupe; radio, htr....$645
'39 Olds. sedan; radio, heater....$795
'39 Plym. coupe; rad., htr....$575
'39 Nash sed., r., h....$745
'38 Dodge sedan; radio, heater....$595
'38 Pontiac sed., r., h....$595
'38 Packard sedan; radio, htr....$595
'37 Packard convertible sedan....$695
'37 Dodge sed.; radio, heater....$395
'37 Studebaker sed.; rad., htr....$395
'37 Nash sedan; radio, heater....$395
'36 Ford sedan....$295
MANY OTHERS
BELOW CEILING
EASY PAYM'T PLAN
Open Daily Till 9—Sun. to 6
6111 S. HALSTED

3333 N. ASHLAND
Lots of Cheap Cars
3333 N. ASHLAND
OLDS—'37 convertible coupe....$345
Chevrolet, '37 2-door....$395
Buick, '34 2-door....$245
Pontiac, '40 4-dr. de luxe; r., h..$995
YALE AUTO SALES, 301 N. Western.

YOU will find a nice selection of used cars at MARTY OPPMAN MOTORS, 2035 N. Cicero-av.

CHYR.—'38 Royal sedan; htr., rad.$695
OLDS.—'40; 60 sedan; htr., rad..$915
OLDS.—'36 6 cyl. sed.; htr., rad.$395
Cln., low mi., trm., 5550 N. Ashland.

ALMOST any make or model at ceiling price can be found at MARTY OPPMAN MOTORS. 2035 N. Cicero-av.

YOU don't need a trade at MARTY OPPMAN MOTORS. 2035 N. Cicero-av.

FORD—'31 mod. E, $130. Also De Soto, '34, $80. E. Sluz, 1415 S.49th-ct., Cicero

PLYMOUTH—'35 4 door sedan, $275; overhauled. 1718 N. Honore. Arm.9874

PONTIAC—'40 2-door sedan; radio, heater; 4 new tires; $900. Call Pensacola 0955. Ask for Otto.

PONTIAC—'34 4 dr. sed.; htr., gd. tires, mtr.; $250. 1931 Chev. cpe.; runs gd., 7 tires; $90. 733 Aldine, 3d rear, aft. 7.

PONTIAC—1936 SEDAN; ONLY....$225 8959 S. ASHLAND. ALWAYS OPEN.

PONTIAC—'36 6 cyl. 5 pass. sed.; radio, heater; $375. 3939 Washington.

STUDEBAKER—1939 Commander club sedan; r. h., overdrive, transmission and many oth. extras. $870. Pla. 6611.

WILLYS—'37 coupe; good running condition; perfect tires; $275. 3520 ARCHER-AV.

ZEPHYR—'38 4 dr. sed. with Ford '41 motor; ex. tires; p. n.; $950. Lon. 3725.

TRUCKS, TRAILERS AND TRACTORS

NEW FORD, 40 PASS. SCHOOL BUS. NEW 1945 FORD PICK-UP. Used 1942 Chevrolet tractor, $1,034 '42 Chev. stake, $1,168. '40 G. M. C. 2 ton, 10 whlr., $1,775. '41 G.M.C. Chgo. stake, l.w.b., $1,055. '40 Ford tractor, 2 speed axel, $1,061 '39 Ford dump, large tires, $910. '35 Ford chassis & cab, 134 wb., $345. '37 Ford chassis & cab, 157 wb., $445. '38 G. M. C. ¾ ton stake, $512. '38 Willys package delivery, $582. '28 Interntl. dump, $395. '35 Ford, 157 Chgo. stake, $575. '35 Ford Thornton 10 whl. dr., $1,122. '36 Dodge ½ ton panel, $372. MANY OTHERS. Nelson-Hirschberg, Inc., 5133 Irving Pk.

RECONDITIONED and guaranteed used truck at or below ceiling primes. 1941 C. O. E. FORD tractor; complete 1939 CHEV.; 2 speed; 8.25 tires; long whl. base. 1938 FORD tractor; 2 speed; complete. 1938 INT. D30; 12 ft. stake panel. 1938 G. M. C. 12 ft. stake. 1940 DIAMOND T 1 ton panel. INT. C50; 3 to 4 ton tractor; $695. 1938 CHEV. tractor; complete. NEW STAKE BODIES; 9x7 ft., $150. 12 ft. x 7 ft., $175.
LEWIS AUTO SALES
CHEV. DEALER FOR 25 YEARS. 3400 Ogden-av. Crawford 4205. Open to 6:30. Closed Sundays.

1945
NEW
FORD
TRUCKS
134-158 in. wheel base ½ ton pick ups. GOLD COAST MOTOR SALES, 1510 N. Clark. Del. 3100.

NEW 1945 FORD TRUCKS
134-158 INCH WHEELBASE
With or without 2 speed axle. OPA certificate necessary.
J. A. Lavery Motor Co.
Authorized Ford Dealer. 6127 COTTAGE GROVE. MID. 5300.

HYDRAULIC
FORK LIFT TRUCK
Gasoline motor. Pract. new. C. Crane. THOMAS PAPER STOCK CO. 860 W. EVERGREEN-AV.

28 PASSENGER BUS
Late model White motor with Wayne body; perfect condition thruout. Will sell today below OPA ceiling. DOYLE MOTORS, 6111 S. HALSTED.

NEW 1945 DODGE TRUCKS
2 TON TRACTORS—½ TON PICKUPS. "Dependable Dodge Dealer." ESSERMAN MOTOR SALES 6130 Cottage Grove Mid. 0506

SEMI-TRAILERS
24-26-28 feet; late type vans; 9.00x20 tires; vacuum brakes; upright supports; terms can be arranged; private owner. VICTORY 5400.

1941—K8 INT. TRACTOR BARG. FRUEHAUF STAINLESS STEEL TRAILER Almost new; no priority needed. 10 dumps, 41s and 42s; 4 and 6 whlrs. 5—1½ and 2 ton stake body trucks. 2 Reefer bodies, 2 new stk. bodies; barg. 20 others. 4545 W.Madison. Man.7772.

D60 INTERN. tractor on air. '41 WA 20 White tractor, clean. '41 Reo 5 ton tractor on air. '39 Dodge tractor 5 ton, heavy duty. D40 Int. tractor. '40 Chev. stake. 25 others. 2120 S. Western-av.

RUBY HAS THE TRUCKS
19—ALL MAKES
7158 Stony Island Fai. 9600

BIG DISPLAY OF BODIES, trucks, cars, baggage trailers. HARRY B. HARMER. 7735 Stony Island. Regent 3810.

810 C. O. E. WHITE 1,000x20 TIRES, RECONDITIONED. BELOW CEILING; AN EXCEL. BUY. GORDY FREIGHT LINES. SEELEY 2051.

CHEVROLET tractor—'39; International tractor, '38, D-40; good condition. Call Mohawk 0073 or Whitehall 9212; priv.

LARGE ARMY JEEP. Will sacrifice. Excellent mechanical condition. Jeep at 5901 W. Lake-st.

NEW Ford—1945 school bus; also new Ford trucks; immediate delivery. McMahon, 400 Lake-st., Maywood. Ph. 281

FORDS—1945 new trucks available now. Call George Fleck, HULL-DOBBS, 4655 Washington-blvd. Estebrook 2229.

REEFER trailer body—Insulated with side doors. Good shape; reas. Dan, 546 W. Roosevelt-road. Har. 2681.

DODGE—'36; 2½ ton stake; mechanical condition, A-1; can be seen at 5403 W. Cermak-rd., Cicero. Pr. $575.

FORDS—1945 new trucks available now. Call George Fleck. HULL-DOBBS, 4655 Washington-blvd. Estebrook 2229.

NEW 1945 Ford trucks and pickups available with certificates. Stallworth Motor Co., 7400 Stony Isl. Hyd. 2500

TRUCKS, tractors, and trailers for rent—With or without drivers; hourly or weekly rates. Phone Victory 1813.

TWO 1936 Ford trucks—131 in. w. b., 2 speed axle. HULL-DOBBS, 4655 Washington. Estebrook 2226.

TRUCK and driver for rent—By tonnage or contract. Henderson Cartage, Vic. 1280.

TWO wheel utility trailer—4x6 body; 6.00x16 tires; gd. cond. 507 S. Kildare. Call after 6; all day Sunday.

'41 G. M. C. 2 ton; 160 w. b.; 13 ft. stake; 8.25 tires. 3241 W. Ogden.

VAN and stake body trucks—Call after 4:30 p. m. 3529 Milwaukee. Pal. 9000.

INTERNATIONAL—1½ ton truck; box body. 1924. $100; gd. cond. Lak.3533.

OWNER-driver—Either 1¼-3 ton stake body for perm. connection. Can. 5742.

26 FT. Tamden semi—OPA; individual owner. 2240 S. Halsted.

[2] 1,300 GAL. truck tanks; 155 ft. gas driven air comp. 5155 North-av.

TRUCKS, tractors, and trailers for rent; reasonable rates. Law. 9221.

3-TON Mack truck for hire—By day, week, or month. Prospect 0504.

MACK tractor and trailer—Will sell sep. Inquire at 1851 W. 21st-st.

1941 FEDERAL—5 ton, slightly used. BRAUD MOTORS, 6647 S. WESTERN.

DUMPS, STAKES, TRACTORS—'37-'41; buy, sell. 1230 S. Ashland. Can. 9767.

DODGE—1½ ton express; extras, $425. $125 dn., $29 mo.5111 Ogden,Cic.939.

Wanted

WE BUY TRUCKS
ALL MAKES—MODELS
NELSEN-HIRSCHBERG FORD
5133 IRVING PARK. AVENUE 7070.

BRING TRUCKS, TRAILERS
Get cash.
SEELEY 7551. 2400 W. 21ST-PL.

'41 STUDEBAKER—excel. cond.; 13 ft. body, 7 ft. wide, 6½ high; for hire with dr. Nevada 4586, Mr. Dawson.

HAVE all cash for good used trucks—Any model. Rockwell 0575

URGENT need for heavy duty stake or tractor and trailer. All cash. Man.7772.

BUSINESS man needs 2½ ton or 1½ ton pickup or panels. Mansfield 7766

½ TON panel or pickup wanted—Must be clean. Pay cash. Calumet 1170.

HAVE all cash for good used trucks—Any model. Rockwell 0575.

AUTOS TO RENT

UP TO DATE PASSENGER CARS. TRUCKS—Chev., G. M.'s, 1½ ton panel stakes; low rate by hour, day, wk., yr. HERTZ DRIVURSELF. Del. 7272.

TRUCK for hire—1½ ton stake body; reliable driver. Kenwood 1190.

FOR HIRE—1½ ton panel body truck. Fully insured. Michigan 6215.

SPORTING GOODS

SET OF 9 POOL TABLES, 4 BILLIARD TABLES AND 2 SNOOKER TABLES; LOST OUR LEASE; WILL SELL CHEAP. 2701 MILWAUKEE-AV., 2D FLOOR.

PRIV. party wants man's and lady's golf clubs. Also fishing tackle. Hem. 2054.

.38 CALIBER Winchester rifle, shells, box and ½; reas. Hol. 6221, mornings.

—AUTOMOBILES WANTED—

Do You Want to Sell ? YOUR CAR ?

Mail this coupon to Western Auto Exch., 6400 S. Western.
C-O-U-P-O-N
MAKE ....
YEAR ....
PRICE DESIRED....
NAME ....
ADDRESS ....
PHONE ....
C-O-U-P-O-N
or phone
Mr. Kern, Republic 6400

PEOPLE'S PONTIAC
GENERAL MOTORS
DEALER
are now paying twice the value for your car than what you will get in a few months.
CALL
ROCKWELL 4060
AND WE WILL COME OUT, OR BRING YOUR CAR TO US.
3152 Ogden at Kedzie
OPEN EVES. TILL 9—CLOSED SUN.

AVENUE 1661
BILL MASON
EX-NAVY MAN
WANTS MORE CARS AT TOP PRICES
EXTRA
FOR RADIO AND HEATER
1932 TO 1942 MODELS
3101 N. CICERO
OPEN SUNDAY AND EVENINGS.

STOP! READ THIS
Highest Cash Prices
Paid for Any Make or Model From 1932-1942.
EXTRA
FOR RADIO AND HEATER, ETC.
CALL CAPITOL 4695
WE COME OUT
1350 N. PULASKI-ROAD
M & R MOTOR SALES
ALSO BUY CARS THAT NEED REPAIRS.

BELMONT 0423
The MAGIC NUMBER that will give you the uppermost cash for your car
Wanted 1932 to 1942
All Makes—All Models
Bonus for radio, heater
A bonded buyer will call at your home or office
2625 N. CICERO-AV.

M-U-R-P-H-Y
"THE SMILING IRISHMAN"
Offers You
1. CEILING PRICE
2. No bickering
3. Courteous treatment
4. Fair dealing
You See, We Are Direct Factory New Car Dodge Dealers and Have Our Reputation to Maintain So Stop In and Give Murphy a Call.
BERKSHIRE 6600
2650 N. CICERO
EST. A QUARTER OF A CENTURY.

KNOW YOUR DEALER
LAWDER BROS., INC.
ESTABLISHED 1890.
FOR HIGHEST CASH PRICE
Bring car and title for quick deal.
TRIANGLE 2500
6900 VINCENNES-AV.
1 BLOCK WEST OF STATE-ST.

CHICAGO HIGHEST
PRICES PAID
ALL MAKES—ALL MODELS
BERKSHIRE 2620
SANDRA MOTORS, 2355 N. CICERO.

JESSE M. CHASE
25 RETAIL STORES IN 8 STATES. Full value paid for good used cars.
5718 Broadway Longbeach 4500
and
2240 S. Michigan. Victory 4807

WANTED—USED CARS
ESPECIALLY
NASH HUDSON
STUDEBAKER PACKARD
STALLWORTH
Authorized Ford Dealer
7400 STONY ISLAND. HYD. 2500.

WE PAY HIGHEST CASH PRICES for old junk, wrecked autos or trucks. We come out and pick up promptly. World's Largest Auto-Truck Wreckers WARSHAWSKY & CO. 1900-24 S. STATE CALUMET 6800

GLENN E. HOLMES, INC. 30 W. LAKE-ST. WILL BUY YOUR CAR FOR CASH. ASK FOR MR. MALEY, OR CALL RANDOLPH 7171.

Packards—1941 and 1942
HILL MOTORS—PACKARD
640 Madison-st., Oak Park. Austin 2100.

TOP DOLLAR
FOR ALL MODELS.
CLARK-MAPLE CHEV.
1038 N. CLARK.

WE'LL BUY YOUR CAR. M. J. LANAHAN, INC. 2542 S. Michigan. Cal. 7500. Open till 5:30 p. m. Closed Sundays.

WOULD like to buy late model convertible coupes in good condition; am in a position to pay cash. Mr. Sidney. BERKSHIRE 6140.

WE PAY THE HIGHEST PRICES
Need cars to stay in business. 8019 COTTAGE GROVE. RAD. 1059.

PONTIACS WANTED
BITTERSWEET 7120

WILL pay good price in cash for an automobile in nice condition that gets good gas mileage. Nevada 0278.

TOP DOLLAR—ALL MAKES
958 Diversey. Buckingham 1333.

LATE model car wanted—By returned service man; all cash. Call from noon to 2, Sunnyside 2772.

DESPERATE for 3 good cars—Prefer to buy from original owners; have all cash MR. GOY. LONGBEACH 2937.

SEE OTHERS FIRST—THEN SEE US Highest cash prices for your car. M. and K. 7711 S. Halsted Rad 5555

EX-PRISONER of war, home on furlough, would like to purchase car from original owner. Yards 8333.

CARS THAT NEED WORK, ALSO CLEAN CARS. TOP PRICES PAID. 3939 N. WESTERN-AV. JUN. 4682.

MECHANIC WANTS CARS. Running or not. Any condition. Old or new; anywhere. Kedzie 6799.

WE WILL COME OUT and look at your automobiles. Just call us. We will pay cash. Mulberry 7770.

CASH FOR YOUR CAR. SEE PETERSEN. 2401 S. Michigan. Victory 6500.

DON'T WORRY WHAT CONDITION your car is in, old or late models. We pay good prices. Nevada 6079.

WANT TO SELL YOUR CAR FOR CASH? C. ZEPP Ford Dealer, 2950 Lawrence. Jun.8310

WANT cars—Any make, year, model; any condition; all cash. Will come out. 44 N. Laramie-av. Columbus 8942

AM in the market for a 5 passenger car, will pay all cash. Good condition. LAWNDALE 1344, JOHNSON.

SOLDIER needs late model, small car—Convertible preferred; pay cash. Call Superior 6970 or Avenue 5698.

JAS. F. GOODWIN, INC. Pays top prices for all cars. 5725 BROADWAY. LONGBEACH 1300.

CASH for '37 or '38 Buick Spec. 4 door sedan. Must be good. Fai. 10516.

WANTED—Model A convertible coupe. Lon. 8500; Apt. 407.

HAVE ALL CASH for late model cars 6115 N. Clark. Sheldrake 0431.

WANTED — Lincoln, Lincoln-Zephyrs; all models. Wright, Rogers Park 8842.

LINCOLN ZEPHYR—1940, '41, or '42, any condition; top prices. Villa Pk.1936.

WANT to buy 2 used cars. Cash. 1647 S. Pulaski-rd. Crawford 1647.

CASH FOR YOUR CAR—'32 TO '42. 6827 N. CLARK. Rogers Park 8443.

DEFENSE worker would like to buy car. Will pay any pr. All cash. Ki[illegible] 9297.

WRECKED cars or cars that need repair work wanted. Any year. Calumet 1232.

WOULD like to buy good car from orig owner. Goodman, Village 8440

CASH—For 1940-'41 Willys. Apply 3903 W. Walton. R. B. Shaeffer.

EX-SERVICEMAN needs car—Has cash. Phone Rockwell 0575.

WANT large car in good condition 5-7 pass.; cash. Col. 7503 eves.

ARMY OFF. will pay cash for late model car; gd. cond. FAI. 9170, aft. 6.

HIGHEST PRICES FOR USED CARS. Consolidated, 1150 Jackson. See. 6500

HUSBAND return. from serv.; want late model car; will pay all cash. Ked. 0470.

VETERAN wishes '41 convertible coupe—Ply. or Chev. pref. Call Cicero 1179.

WANT to buy 2 used cars; cash. 1647 S. Pulaski-rd. Crawford 1647.

ANY make 1935 to 1938 sedan. Pay all cash. 2513 S. Central Pk. Cra. 7514.

CHRYS.—'38 Royal 6 conv. coupe; r., h.;$600; drafted. Rep. 3987 aft.6 p.m.

DEFENSE worker wants good used car—Have all cash. Phone Avenue 4196.

RELIABLE dealer wants good used cars, any make. 1025 N. Clark. Whi. 8000.

SERVICE man wants good used car. 1935, '36 or '37. Bit. 3868.

SOLDIER wounded in service desires Oldsmobile hydramatic. Nevada 9324.

WOULD like to contact party with nice car to sell. Call, pay cash. Berk. 0787.

ENGINEER wants 1939 or 1940 model Buick—Cash. GROVEHILL 5073.

RETURNED service man wants car from 1937 or up. Kedzie 4874.

—AUTOMOBILES WANTED—

DOYLE
6111 S. HALSTED
WILL PAY
THE MOST CASH
FOR YOUR CAR
ALL MAKES, '35 TO '42.
Convince Yourself
CALL NOW! DOYLE
NORMAL 3217

WE'LL BUY IT
HIGHEST PRICES
IN
CASH
ANY MAKE OR MODEL
PHONE MR. HENSEN
Longbeach 6636
WE WILL COME OUT OR DRIVE TO
4464 BROADWAY
OPEN EVENINGS UNTIL 9 O'CLOCK, ALL DAY SUNDAY.

5c
IS ALL IT WILL COST YOU TO GET
Highest Cash Price
FOR YOUR CAR
ANY MAKE OR MODEL
JUST PHONE
VAN BUREN 9800
Our Buyers Will Come Out
INDEPENDENT MOTORS
[33 Years of Fair Dealing.]
2700 W. MADISON
Open evenings till 8 p. m.; all day Sun.

CALL NOW
BERKSHIRE 1260
SELL YOUR CAR AT HIGHEST CASH PRICES
PLUS EXTRAS.
ALL MODEL CARS WANTED
1932-1942
WE'LL COME OUT
OR YOU COME OVER
2644 N. CICERO
OPEN EVES., SUNDAY 'TIL 6.

SELL YOUR CAR
WITH CONFIDENCE
Full Ceiling Price
EXTRA ALLOWANCE
$40 FOR RADIO, HEATER
If you can't come in—We come out.
CALL
FRANK CASEY
KEDZIE 8181
3939 WASHINGTON

TOP
CASH
FOR YOUR
CAR
J. A. Lavery Motor Co.
Authorized Ford Dealer.
6127 COTTAGE GROVE. MID. 5300.

SOUTH SIDERS
WE NEED YOUR CAR
WE'LL COME ANYWHERE
QUICK AND MOST CASH
REGENT 0616
RONNIE MOTOR SALES.
7625 STONY ISLAND.

SOUTH SIDERS
CALL US—TOP DOLLAR
HEMLOCK 1293
WE WILL CALL ON YOU
Bonus for Radio, Heater

HELP! HELP!
WE ARE DESPERATE FOR CARS.
Will pay top dollars plus extras.
QUICK ACTION. CALL
SPAULDING 3940
OR BRING CAR TO
3940 W. GRAND-AV.

PACKARD
PAYS HIGHEST PRICES
FOR PACKARDS
AND ALL MAKES AND MODELS.
24th and Michigan Cal. 7400

BEVERLY 7440
CALL US. WE COME OUT.
F-I-T-Z-P-A-T-R-I-C-K
8959 S. ASHLAND

WANT LATE MODEL WRECKS
OR CLEAN CARS
or cars in any cond.; buy outright, repair for you on short notice, or trade. For free price offer. Englewood 9834.

1902-1942
USED, WRECKED, BURNED, JUNKED CARS, BUSES, TRUCKS. BEST CASH PRICES. MARTIN—DIVERSEY 2772.

NEED A LATE MODEL CAR
Tires and condition important. Will pay high price in cash.
MR. LAMPE, PROSPECT 7664

STOP! LISTEN!
WE PAY TOPS.
EXTRA FOR RADIO AND HEATER.
VICTORY 4141

WE PAY TOPS.
COOK COUNTY DISTRIBUTORS.
1340 W. 63D-ST.
WENTWORTH 6200.

FORDS ONLY
THE MOST CASH.
KILDARE 2066.

WANTED AT ONCE!
SEVERAL GOOD LATE MODEL CARS.
WILL PAY CASH.
VICTORY 2300. MR. STANTON.

ANY MAKE ANY MODEL
MIDWAY 6400

AUTO REPAIRING AND EQUIPMENT

H. D. MAGGIO MOTORS
AUTHORIZED NEW CAR DEALER.
COMPLETE REPAIR SERVICE
Motor overhld.; body and fender work. Complete paint job, $75 and up NOTHING DOWN—18 MOS. TO PAY. Drive our cars for a nominal charge.
1637 N. CICERO-AV. BERK. 3122
Open Evenings 'til 8. Closed Sundays.

IMMEDIATE REPAIR SERVICE
Famous for Our Motor Tune Up
NO MONEY DOWN: 24 MOS. TO PAY. Drive our car while yours is repaired. MOTOR OVERHAUL, BODY-FENDER.
NEWBERRY, 1025 N. CLARK
WHITEHALL 8000.

AVAILABLE NOW AT
ESSERMAN MOTORS
1935-1942 DODGE AND PLYM. ENGINE ASSEMBLIES.
ESSERMAN MOTOR SALES.
6130 Cottage Grove. Mid. 0506.

COMPLETE repairs—1 yr. guar.; no cash or title needed; drive our car; 35 years' exp. Op. eves.. Sunday. Lakeview 1907.

3612 N. WESTERN

REPAIR YOUR CAR NOW
TAKE 18 MONTHS TO PAY
WRITTEN GUAR.; NOTHING DOWN.
DAWES, 2309 S. MICHIGAN
All phones Vic. 0909. Day-night towing.

CARBURETOR adjusted, ignition checked, $1; motor tune-up, 6 cylinder, $3.50; brake adj., most cars, $1. Comp. serv. Ambros Auto Clinic, 4948 S. Western.

TIRES and tubes—No order needed; all sizes below ceiling. 2272 Milwaukee.

CRANKSHAFTS GROUND IN THE CAR OR TRUCK. MANNING, Dor. 7790.

GUARANTEED recapping and vulcanizing. SERLIN TIRE CO., 1400 S. Michigan.

FOR sale—Cheap; garage equipment at 1224 E. 46th, rear. Call after 5 p. m.

AUTOMOBILE motor analyser for sale. Crawford 3450.

—AUTO AND HOUSE TRAILERS—

NEW Moon, 2 ft., birch interior; perm. bed; bottle gas stove; elec. brakes; gd. tires; extra clean inside and out. G. W. Calkins, any time except Sunday, Schmidt's Trailer Pk., Bensenville, Ill.

1945 SCHULTE Liberty—Tandem wheels, new tires, brakes; also used $375 up; very easy terms. We buy, sell, finance. Donn's, 7424 Stony Island. Dor. 8000.

SENSATIONAL NEW 1946 TRAVELITE HOMETTE — ROYCRAFT SUPERIOR. Used buys. We also buy. 9317 COTTAGE GROVE. RAD. 0212.

18 FT. Palace Coach house trailer—Fully equipped; good condition; private; want cash. 3251 Prairie-st., Blue Island, Phone Blue Island 1408.

ALMA—1945—CONTINENTAL. World's Most Livable Trailers. New, used. Terms. Sell and buy! Ted Keim,8255 South Chicago.Bay.3587

HOUSE trailer for sale—After 6 p. m., Shell station, Lincoln at Peterson, 6037 Lincoln-av

KOZY COACH—NEW MOON—TRAVELO Terms-Trade Also will buy. Huyck & Crist, 6430 Stony Island. But. 3900.

CHICAGO TRAILER MART. Has everything in trailers. 1815 Indiana-av. Vic. 5133. Open Sun.

1942 MODERN Home—Sleeps 4; cash, terms, trade. Higgins & Touhy Garage, Bensenville 34W2.

AUTO luggage trailer—Good tires, $85. 1941 Wilmot-av. Bru. 1783, after 3.

ORR & ORR National American Tandems. Used. Access. We buy. 7350 Stony Isld.

FOR sale—4 wheel luggage trailer. Price $160. Berwyn 5132M.

ORR & ORR National American Tandems Used. Access. We buy. 7350 Stony Isld.

1945 TRAVELITE—Fully equipped; ready to go. Extras. Bay. 0233, wk. days.

INSTRUCTION

COMPLETE BEAUTY COURSE....$125 New Fashion, 3304 Lincoln, Bus. 7070.

WANT man to teach me to drive a car—Must live So. Address C 74, Tribune.

IMPORTANT NOTICE

War Manpower Commission regulations require that male workers to be employed must have a referral card from the United States Employment Service.

This does not prevent any worker from first investigating job opportunities offered by any advertiser.

HELP WANTED—MEN

Men—Stores and Offices

ACCOUNTANTS for medium sized C.P.A. firm — Semi-seniors and juniors; discharged veterans preferred but not essential. Give complete details as to age, education, exper., past earning, salary. ADDRESS N F 107, TRIBUNE.

ACCOUNTANT
needed by small but growing food concern to take full charge of books and office. State full details in 1st letter. Address X A 271, Tribune.

ACCOUNTANT'S ASSISTANT.
Essential West side mfr.; to handle standard cost records; permanent post-war future; good starting salary. Phone Lawndale 6760, extension 25.

ACCOUNTANT for construction company —Out of town; good salary. Phone Harrison 7288 for interview.

ASSISTANT shipping clerk — Excellent postwar future; essential industry; paid vacation; free insurance. Time and ½ over 40 hrs. overtime optional. Fred H. Schaub, Engr. Co., 325 W. Huron, R. 311.

BILLER and manifest clerk—Good salary and working conditions. Western Transportation Co., Victory 0800.

BOOKKEEPER — [Accounts receivable] and office clerk for wholesale grocery house. Experienced in line preferred. Good future. Starting salary $50-$55. Address S L 376, Tribune.

BOOKKEEPER.
To handle accounts payable, payroll, and internal audits, excellent opportunity. CONTINENTAL GLASS CO., 841 W. Cermak. Monroe 2050.

BOOKKEEPER—F. C.
Small plant; post-war; good salary. Mr. Burns. 737 W. Van Buren, 6th floor.

BOOKKEEPER and cashier — Beginner. Apply by letter; give full details and salary desired. Address S L 225, Tribune.

BOOKKEEPER—Competent, elderly man preferred. Address N T 194, Tribune.

CLERK—For grocery store; good pay; steady work. 947 Wellington.

CLERK—Order and shipping; experienced in hardware. Address X A 254, Tribune.

CLERK for pawnshop—Experience not necessary. Ace Loan Co., 1216 N. Clark.

COMPETENT all-around office man for western suburb. Excellent future. Salary commensurate with ability. Phone Hillside 917 from 9 to 12 daily for appointment.

COST accountant—25 yrs. or over; 2 yrs. exp.; for bldg. products mfr.; bookkeeping exper. helpful; good post-war future. See Mr. Kovar, Ceco Steel Products Corp., 5701 W. 26th-st., Cicero.

COST ACCOUNTANT
Experienced; for manufacturing plant. Address S L 424, Tribune.

COST accountant—Metal fabre mfr. est. over 40 yrs. Exc. post-war opp. State details. Address S L 104, Tribune.

CREDIT MAN.
Asst., pleasing personality, able to deal with better class guests. Permanent. Apply Personnel Office, PALMER HOUSE.

DRUG CLERK
over 21; exp.; good salary; exc. opp. LIGGETT DRUG CO. State and Madison.

ELEVATOR OPERATORS. JANITORS AND JANITRESSES.
In loop office building. ARTHUR RUBLOFF & CO. Room 328. 300 W. Adams-st.

FLORAL Designer and Buyer for floral shops. $65 wk. to start. Nevada 0217.

FRUIT MAN
Experienced, excellent pay. Good hours, post-war position. APPLY 25 S. WATER MARKET.

GENERAL office—For young man. Merchants' Motor Freight. 2424 W. Cermak. Haymarket 3930.

GROCERY MAN
Expd. for active grocery dept. Good sal. and oppty. for advancement. CALL MON. 3563 FOR APPT.

GROCERY and vegetable clerk—Exp.; willing to work; top salary. 4183 Clarendon-av.

GROCER—Experienced to work in retail store. Good wages. Belmont Delicatessen. 3207 Broadway.

MAN or woman with costs exp.—Good post-war opportunity. CRYSTAL MFG. CO., 1725 DIVERSEY.

MEN—30 TO 45,
for senior messenger work; perm.; group life. hospital ins. THE NORTHERN TRUST CO., 50 S. La Salle. Room 540.

MESSENGERS—To pick up and deliver photographs and photostats; permanent. Standard Studios Inc., 540 N. Michigan

ORDER FILLERS, STOCK MEN.
Freight handlers; 40 or 48 hr. wk. Time and ½ for overtime. LIGGETT DRUG CO., Employ. office, State & Madison.

ORDER Clerk—Man with ability for order desk in large tech. supply co. Will thoroughly train; perm. position. Phone or see Mr. Rowe, Eugene Dietzgen Co., 2425 Sheffield. Lin. 3300.

ORDER FILLERS AND STOCK CLERKS.
Steady employment. Good pay. Joseph Hagn Co. 223 W. Madison.

PORTER for air line office—Loop area; permanent; salary; references required. Call Mr. Brown at Harrison 6320.

PRODUCTION clerk—Prefer young married veteran, some production exp. desirable. Ambitious with definite post-war interests. Simpson Electric Co., 5216 W. Kinzie. Col. 1164.

PRODUCE manager—Short hours, good pay. Austin 9459.

PURCHASING AGENT ASST.
Must be familiar with various kinds of metals; post-war future. 2D FLOOR. 823 S. WABASH.

RATE and bill clerk—Full or part time. Lafayette 7666. Mr. Mattran.

RECEIVING DEPT HELPERS.
Perm. See Mr. J. E. Snyder, Concord Radio Corp., 911 W. Jackson-blvd.

SALES CORRESPONDENT.
21-35 yrs. who can qualify for ultimate selling position; West side mfr., with excellent post-war prospect. Address S L 426, Tribune.

SALESMAN—Prefer, veteran, some sales exper. in men's gifts, leather gds., tho not neces. Address N F 117, Tribune.

SALESMAN-Collector—Veteran preferred; clothing; steady position; good salary Newart Co., 214 S. State-st.

SKIP TRACER. PHONE WORK. Good salary. Mr. Simon, Fra. 3731.

STOCK Men-Order fillers — Old, estab. wholesale, hardware firm, on nr. N. W. sd. Good oppt. for discharged servicemen. BRU. 9788.

STORE SALESMAN
Man or woman. Commercial stationery. Steady employment. MARSHALL-JACKSON COMPANY. 26 SO. CLARK-ST.

TABULATING MACHINE OPER.
Exp. on I. B. M. numeric equip. Capable of supervising installation. Loop loc.; perm. State educa., age, exp., and salary desired. Address X A 269, Tribune.

TIMEKEEPER—War plant; post-war future. Arm. 1123, Mr. Nosek.

YOUNG man with ability to sell and experience in display and store fixtures, and mannikins—Must be able to meet public intelligently. Compensation good. Call for interview. Dearborn 6779.

MAN to manage jewelry dept. in large store—Must have thorough knowledge of jewelry business; excel. oppor. and good salary to right man. Room 1206, 5 S. Wabash.

YOUNG Man—For sales dept.; assist details; handle corr.; excellent opportunity; national organization; reply, state age, qualifications, salary desired. Address S L 107, Tribune.

YOUNG MEN
to act as assts. to bus. executives in fast growing org.; prefer high school or college grads.; age 24-28; excel oppor. Address N T 562, Tribune.

PRIVATE SECRETARY
ASST. TO BUSY EXECUTIVE.
Cap. handling correspondence and priv. matters. Address X A 132, Tribune.

YOUNG man with ability—Ambitious to become chemicals salesman; handle incoming orders at city desk. Promising future for right party. Whi. 3090.

Executives and Managers

AUTO SERVICE MANAGER
For south side dealer. excel. salary if you can qualify. Give details, past exp. Address S L 408, Tribune

WANTED—A MAN
capable managing large customer elec. maintenance service. Chgo. area; prefer bkgrd. exp. with public util.; exc. future right man. Address S L 362, Tribune.

BUYER—DRUGS
Exc. opp. Independent store, requires buying and promotion exp. Confidential. Address X A 371, Tribune.

ADV. MANAGER—Mfr. with estab. war and post-war national markets for industrial and consumer products. Thoro exper. in advertising sales, prom., publicity. Address N T 560, Tribune.

MGR. for brch. factory—Knowl. of mfg procedure essential; under 35 years; must supervise women workers. State age, education, experience, salary exp. ADDRESS S L 506, TRIBUNE.

MANAGERS.
Expd. for credit chain organization; ladies' and men's apparel; excel. oppor. for future; state age, exp., sal. expected. Address S L 365, Tribune.

HOTEL Manager—For modern 1st class hotel operating own restaurant and tap room; excellent opportunity. Write full details and experience. Address S L 325, Tribune.

GENERAL superintendent — For a fine, progressive Chicago laundry; experienced man with good record for handling help will be well paid. ADDRESS X A 235, TRIBUNE.

JR. executive—Bright young man looking for a future in retail fur store; must have some sales experience. Charles Bobinsky, 1031 E. 63d.

MAN to manage dry cleaning plant. Apply American Cleaners, 4252 W. Lake.

Boys

BOY—Age 17 or 18, for executive ofc.; large corporation; essential industry; no exp. req.; good opportunity; 5½ day wk.; must be draft exempt. Apply Rm. 902, 220 S. State.

BOYS—LEARN PRINTING.
Good starting pay; frequent raises; excellent post-war opportunity. We also hire continuation school boys. J. E. Bell Printing Co., 621 Plymouth

BOYS—Full or part time; 17 years or older; shipping dept. Apply mornings, Mr. Fields, 7th floor, 801 S. Wells.

BOYS—To work in drug store. Apply at once. 1146 N. State.

BOY—Over 16; errands and office; 40 hr. $25 start. Patton Co., 208 N. Wells.

Men—Professions and Trades

APPRENTICE—To learn repairing of office machines; permanent pos.; 40 hr. wk.; vac with pay; steady advancement. Underwood Corp., 105 W. Adams.

ARTIST
with adv. agency exp.; make lay-outs and finished art. Call Mr. Tobias, Cen. 1166 for appt.

ASBESTOS MECHANICS WITH CARS—PIPE, TANK, AND BOILER COVERING. LON. 7540. WEN. 0156.

Men—Professions and Trades

ASST. TRUCK DISPATCHER
for metropolitan Chgo. who can handle men; good opport.; post-war future; old estab. co. Address N F 411, Tribune.

ASSISTANT in mixing room—Willing to learn the manufacture of cosmetics for a well established firm. $50 a week. Address X A 261, Tribune.

AUTO SERVICE MANAGER
For south side dealer. Excel. salary if you can qualify. Give details, past exper. Address S L 408, Tribune.

AUTO body and fender men—Wages on percentage basis; no limits to what you can make; steady employment; 5 day week. Superior Motor Sales. 6858 S. Parnell.

AUTO BODY AND FENDER MAN.
1st class. Best working conditions. Highest wages. Permanent position. LEWIS, 3400 Ogden. Crs. 4205.

AUTO PARTS MAN.
Plymouth exper. desired, not nec.; excel. opp. to advance. Chrysler Motors Parts Corp., 2431 S. La Salle. Cal. 6331.

AUTO MECHANIC.
Exp.; laundry fleet; comfortable shop, fine associates; permanent. King's Laundry Co., 2215 W. Madison.

AUTO FRAME AND AXLE MAN.
Bee-line; body and fender men; painters' helpers; top wages; steady work. Loess, 1637 E. 75th-st.

AUTO mechanics, mechanics' helpers, auto painters, painters' helpers; steady; good pay. 2421 South Park.

AUTO painter—1st class; for new car agency; good working conditions; top wages. 6101 Broadway. Amb. 1800.

AUTO painter—Experd.; $1.75 per hr.; steady work. Gill's Motor Clinic, 3521 N. Ashland. Lake View 9600.

AUTO body and fender man—Guaranteed salary and comm. Also auto mechanics. NEWBERRY Motors, 1025 N. Clark.

AUTO Body and Fender Man—Must be good. Auth. Ford Dlr., 7665 W. 63d.

AUTO painter—Exper.; good salary. Burke Motors, 6455 S. Western-av.

AUTO mechanic—Liberal wage, post-war job. 1616 N. Pulaski-rd. Belmont 2724.

AUTO MECHANIC AND ALSO BODY MAN. GOOD WAGES. NORMAL 3177.

AUTO mechanic—On used cars.; transp. furnished. River Grove 2007.

AUTO CLEANER AND WASHER—STDY. PRIV. GAR.; WHITE. DEL. 5512.

AUTO body and fender man—Clean shop; good oppty. 3101 N. Cicero.

AUTO Mechanic—A-1 only. Good pay; steady. 147 E. Superior.

BAKERS BENCH HANDS
BAKERY HELPERS
Day and evening hours. A. & P. BAKERY. 4248 W. 47th-st. Virginia 0605.

BAKER—ON BREAD AND ROLLS; GOOD PAY. 3005 N. WESTERN-AVENUE. ARMITAGE 9497.

BAKER wanted—Day work and good pay. 3320 Fullerton-av.

BAKER—Bread and rolls; night work; salary optional. New. 2953.

BAKER — On bread and coffee cakes. 2038 Roscoe-st.

BARBER-Manager—To operate barber shop of prom. downtown club; must have exec. ability; wonderful life oppor.; exc. sal. & many benefits; enclose snapshot if poss. Address X A 351, Tribune.

BARBER—Good man for 2 or 3 weeks; $50 guaranteed and good commission. Albany 0699. 3814 W. Chicago-av.

BARBER — Fully guaranteed $35 and 60% over $46. Short hours. 427 S. La Salle. Webster 7688.

BARBER—$45 guaranteed. Drexel Barber Shop. 905 E. 47th. Liv. 1613.

BARBER—Steady; sal. or partner; no invsmt. Owner has 2 shops. Del. 8256.

BARBER—STEADY; good pay and comm. 25 N. Dearborn-st.

BARBER—Steady; $45 to $50 earnings. Pullman 1428.

BARBER—$45 and comm.; 5½ day wk. Phone Elmhurst 55.

BOILERMAKER helpers, welders — Good pay. 2136 S. Ashland-av. Canal 0021.

BODY and Fender Working Foreman—Lifetime opp'y for good man. Ave.1904.

BODY and fender man—High wages. George's Body Shop. 4749 Grand-av. Berkshire 4515.

B. & S. AUTOMATIC
Operator, 1st class, night shift, 8 or more hours. In reply state age, exp., $1.50 per hr. North Side. Address X A 136, Tribune.

BLDG. CONTR.—Requires office man with tech. and pract. expr. on industrial alt. work. $60. Address N F 90. Tribune.

BRICKLAYERS and building laborers, union. 901 N. Kilpatrick-av. Freevol-Smedberg & Co.

BROWN & SHARPE
automatic screw machine oprs.; with at least 3 yrs. exp.; day shift; 60 hr. wk.; new equip. Industrial Metal Products, 2733 N. Pulaski.

BUTCHER—Exp.; German speaking preferred. Good salary. 704 W. North-av.

CABINET MAKERS
Steady work, $64 per week; 48 hours. WEST WOODWORKING CO., 310 N. ADA-ST.

CANDY MAN wanted — Experienced on caramel slab work; all year 'round employment with responsible manufacturer. Apply by letter to L. Cohen, 1400 W. 37th-st.

CARPENTERS
At East Chicago-av., Palatine, Ill., or call Longbeach 8355.

CARPENTER CONTRACTOR
ACE LUMBER & CONSTRUCTION CO. 9444 S. Vincennes. Beverly 4900.

CARPENTER—Expd.; on remodeling wk.; top wages; steady; good working cond. Security Roofing Co., 4306 N. Western.

CARPENTERS—UNION.
RELIANCE CABINET CO., CALL ARMITAGE 1721.

CARPENTERS and helpers — Building maintenance; good pay; long job. Ked. 8747. 460 S. Kolmar.

CARPENTER—Cabinet maker for residence work. Call Highland Park 1207 for appointment.

CARPENTERS wanted—Steady work; top pay. Apply to 1747 W. Madison-street.

CAR washer—Experienced; good pay. Republic Greasing Palace, 956 N. Homan.

CHANDELIER and sheet metal worker. Apply Beardslee Mfg. Co. 216 S. JEFFERSON-ST.

CHEMICAL OPERS.
with mechanical exper.; real post-war future.
COLOR CHEMICAL
5063 S. Merrimac. Por. 6650.

CHEMICAL compounder — Potash, soap and wax; permanent; post-war position. J. A. Meinhardt & Co., 2622 S. Shields.

COIN machine mechanic—Ex-service man. Apply Max Glass Dist. Co., 914 Diversey-blvd.

DARKROOM finisher—Philippino or Jap-American; exp. necessary. Apply Fred Paul Studio, 8 N. Ogden. Mon. 3852.

DENTISTS—Real opport. for discharged vet. DR. JONAS, 10 W. JACKSON.

DESIGNER, PATTERN MAKER—Complete line hunting and fishing clothing; also kindred sports clothing; exc. sal.; old estab. firm.; 20 mi. S. of loop; employes informed. Address C 359, Tribune.

DETAIL Maker—Expd. in all phases of machine work on small intricate parts Able to set up machines and assist in running shop. Bright future. Give details. Address S L 275, Tribune.

DIE CASTING
Working foreman. Operators. Post-war opp. with progressive mfr. MALL TOOL COMPANY. 7740 South Chicago-av.

DRAFTSMEN.
Detailers. Machinists. Millers, Planers. Boring Mills. Post-War Assurance.
PHONE
RANdolph 3380.

DRAFTSMEN
TOOL DESIGNERS.
Men or women, post-war opportunity. A. B. Equipment Mfg. Co., 2133 Fulton. Che. 4400.

DRAFTSMAN—Expd. in Field Dial Automatic desirable, not essential. Working conditions and future excellent. Apply by letter. Federal Telephone and Radio Corp., 333 N. Michigan, Chgo. 11, Ill

DRAFTSMEN DETAILERS
ENGINEERING CLERK
CLEARING MACHINE SHOP. 6499 W. 65TH-ST.

DRAFTSMEN
Detailers, locomotive cranes, welding positioners; permanent, post-war pos. Cullen-Friestedt Co., 1300 S. Kilbourne

DRAFTSMEN—MECH.
detailers; expd.; good salary; post-war opportunity. Monroe 4348.

DRAFTSMEN—Detailers, mechanical, internal combustion, engine exp. desirable. ADDRESS N T 524, TRIBUNE.

DRAFTSMEN—Job shop experience; war and post-war work. Ked. 8747. 406 S. Kolmar.

DRILL PRESS OPERATORS. MILLING MACHINE OPERATORS. GENERAL SHOP HELP.
Day or night shift; good pay plus bonus; steady work. WILTON TOOL CO., 936 WRIGHTWOOD.

DRILL PRESS OPERATORS
Day or night shift. 55 hour week. Standard Mfg. Co., 1662 W. Fullerton.

DRIVER on wholesale route—Excel. oppor for steady man. Progressive Cleaners & Dyers, 7301 Cottage Grove.

DRY cleaner — All-around; charge dry cleaning dept. of estab. N. Shore lndry.; comm. on gross business plus guar., fine oppor. Call Mr. Smith. Wilmette 3144.

DRY CLEANING ASST MANAGER.
Good opportunity with a future.
STEVENS HOTEL
Apply emply. office, 725 S. Wabash.

DRY cleaner—Exp'd; to manage naphtha plant. State age, exper., and salary expected. Address X A 240, Tribune.

ELECTRICAL ENGINEER. MECHANICAL ENGINEER. 2 STRUCTURAL ENGINEERS.
Must be college grads.; permanent post-war empl.; interesting projects; excellent pay. Call Mr. Dalton, Del. 6350. Barnes & Reinecke, 230 E. Ohio-st.

ELECTRICIAN
Industrial maintenance. SOLAR MFG. CO., 4501 S. Western-bl.

ELECTRICIAN
Call Mr. Reinwald. Superior 3832. Phone except Sunday.

ELECTRICIANS OR HELPERS. PART TIME OR STEADY. ADDRESS X A 200, TRIBUNE.

ELECTRICIANS—Wiremen for industrial wk. only. 1022 W. Jackson. Hay. 7557.

ENGINEERS-Draftsman—Mechanical. Exp'd in design of machine tools, jigs, fixtures, dies, etc.; for company doing essential war work in Loop. State qual., sal., exp. Address S L 358, Tribune.

ENGINEER—Resident, power plant construction. Laramore & Douglass, 327 S. La Salle.

ESTIMATOR.
Good opp'y for top notch man; exp. in est. mach., plate fabrications, and welding. Exc. salary. Industrial Metal Fabricators, Inc., 6316 S. Western.

ESTIMATOR AND SOLICITOR—Heating contractor's office. Give details. Address X A 298, Tribune.

EXTERMINATOR—Exp. pref.; steady job; must drive; car furn. Apply 714 N. Cicero-av. Austin 6262.

FIREMAN—For high pressure hand fired boilers; good pay. Brunswick 8140.

Men—Professions and Trades

FACTORY work, light—Essential automotive industry. Free group life and hosp. insurance. Good pay. Perm. Monroe 4331. Mr. Adelt. United Parts Mfg. Co., 1250 W. Van Buren, 7th flr.

FINISHER—For furniture repair shop; all hand work; steady work; good pay. Loop Office Furn. Serv., 164 N. Wells.

FINISHER — For upholstered furniture factory; steady work. Burton Furniture Co., 725 W. North-av.

WORKING FOREMAN
Exp.; must know all phases of maintenance. Exc. post-war fut. Associated Distributors, Inc., 200 E. Illinois.Sup.0820.

FOREMAN—Wholesale grocer exp.; familiar with truck routing, writing bills of lading, supervise order pickers; good salary. Har. 6606.

FREIGHT HANDLERS
DAILY PAY IF DESIRED. DECATUR CARTAGE CO., 20TH AND WENTWORTH.

GARAGE Man—Expd.; combination work. Middle aged man preferred. Viaduct Garage, 4671 Lake Park-av.

GARAGE attendant—Nights. No Sunday. Easy job, good salary. 4927 N. Damen. Longbeach 8875.

GREASER and washer on trucks and cars —Good pay. 2620 Elston.

GRINDER—HAND
For buffing lathe; war work; permanent job. Hub Electric, 2219 W. Grand-av.

INSULATION MAN.
Experienced or inexperienced; essential industry; good wages. Apply 10-4, 2447 S. Michigan.

INSURANCE adjuster and attorney wanted for large Casualty Co.—Salary commensurate with ability. ADDRESS X A 329, TRIBUNE.

JEWELRY repair man—$2.00 per hour. M. Rottman, 31 N. State, Room 1309. Franklin 9596.

JEWELER—All around man. S. Wechter Co., 29 E. Madison, Room 1210.

LABORERS—MACHINE OPERS.
A war job with a peace time future: 100% essen. work under safe, modern cond. Empl. ofc. open daily, 7 a. m.-5:30; Sat., 7 a. m.-12 noon; Sun., 10 a. m.-2 p. m. THE CHICAGO SCREW CO., 1026 S. HOMAN-AV.

LABOR FOREMEN [2]. LABORERS. CONSTRUCTION WORK.
Good wages; overtime; steady work. Apply at Joseph Skorepa & Co., 3536 S. Wesley, Berwyn.

LAUNDRY WASHMAN
[Colored.] Steady job; 83c per hour. Evenings, 4 p. m. to 12:30. 5541 BROADWAY, at Bryn Mawr L st.

LAUNDRY drivers—Experienced. Several very good paying routes open; steady work. Apply Normal Wet Wash Laundry, 7432 S. State-st.

LAUNDRY wash man—Exp. or one willing; modern plant. Apply 4677 Elston.

LIGHT ASSEMBLY WORK—Permanent positions; no reconversion layoffs; paid vacation, free ins. and hospital plan; 48 hr. week. Magnetrol, Inc., 673 N. Orleans.

LINOTYPE operator—Law printing exp.; eves. and week-ends. Del. 6669.

LINOTYPE oper.—Good wages. Shoreline Press, 1817 Benson-av., Evanston.

LITHO-offset press helpers—Steady. Western Engraving and Embossing Co., 120 W. Polk-st.

LUMBERMEN
Salesmen. Shipping Clerks. Tallymen. Drivers. Millmen. Handlers.
HARVEY, INC.
1731 W. Cermak. Seeley 3277.

MACHINE OPERATORS. AUTOMATIC SCREW MACHINES. AUTOMATIC SCREW SLOTTERS. COLD HEAD OPERATOR. HOT FORGE. DIE SETTER. GENERAL SHOP.
H. M. HARPER CO. 2620 W. Fletcher-st. Independence 4100.

MACHINISTS.
Pattern Makers. Eng Turret Lathes. Draftsmen. Designers. Plenty of Overtime.
PHONE
RANdolph 3226.

MACHINIST—Exp. man; lt. mfg. plant; light precision equip.; able to set up lathes, mills, shapers, etc.; exp. on jigs and fixtures desirable; good perm. post-war job. Address S L 229, Tribune.

MACHINISTS—For lathe and milling machines; must be able to do own setups and have own tools. Apply Cameron Can Machinery Co., 240 N. Ashland.

MACHINIST—Permanent; post-war position. J. A. Meinhardt & Co., 2622 S. Shields.

MACHINIST—Veteran, for all-around machine shop work; plenty overtime at time and ½. Phone Franklin 7726.

MACHINISTS and lathe hands—Steady work; highest rates. 215 S. Peoria.

MACHINISTS—Handy on small work and machines. Armitage 8737.

MAINTENANCE MEN — ALL AROUND.
Permanent positions for future; essential war industry now. $41.60 per week. RANDOLPH LABORATORIES, INC. 8 E. KINZIE—2 BLKS. N. OF LOOP.

MAINTENANCE man — Experienced on nearly new lathes, mills, grinders etc. Steady job; good future. See Superintendent, District Engineering Co., 2700 N. Karlov-av.

MAINTENANCE man—Handy with carpenter tools; perm. position; 6 da. wk.; time and ½ over 40 hours; good pay. App. Fulton Carroll Co.,2010 W.Fulton

MAINTENANCE mechanic—Power plant; good job for man experd. on boiler, pumps, ice machine; perm.; So. Side. ADDRESS N T 523, TRIBUNE.

MAINTENANCE electrician—Knowledge of communications and signal system; excellent post-war opportunity. Address S L 106, Tribune.

MAINTENANCE man—Plumbing and electrical exp.; post-war future. Address N T 519, Tribune.

MECHANICAL DRAFTSMEN
MACHINE DESIGNERS
ARCHITECTURAL DESIGNERS
STRUCTURAL DESIGNERS
Permanent; no post-war cut in earnings. Phone Mr. Walsh, Del. 1177.

MECHANIC Helper—Will train young men to be A-1 mechanics. Steady work; good oppt. Apply Society Cleaners, 2535 N. Western-av.

MECHANIC for bldg. maintenance and machinery. Apply 450 N. Hermitage-av.

MOLD makers — Experienced on plastic molds; top pay; pleasant working conditions. John Mack & Son, 6227 N. Broadway, Amb. 3499.

MONOTYPE KEYBOARD OPERATOR.
Day or night; steady; top wages; union. Plenty overtime. Whi. 5566. A-1 Comp.

OFFSET PRINTING.
ARTISTS, PRESSMEN, INK MEN. FEEDERS. ROLLER MEN. PLATING COATS. WASH UP MEN. HELPERS, STOCK HUSTLERS. PORTERS. STEADY WORK. Plenty of overtime. Excellent future. REGENSTEINER CORP., 310 S. Racine.

OFFSET Harris Pressman—Part time; Sat. and eves. Master Music Press, Inc. 1507 E. 55th. Plaza 5424.

OFFSET plate makers and opaquers—Urgently needed. Photopress, 731 Plymouth-court, Wabash 8182.

OFFSET press helper. Stromberg-Allen, & Co., 430 S. Clark-st. Harrison 5600.

ORDER PICKERS. PACKERS. GENERAL WAREHOUSE WORKERS.
Steady work; 77½c per hr.; 5 day week; time and ½ over 8 hours. JUDGE & DOLPH, LTD., 700 W. 22d-st.

PACKERS, CRATERS, LIGHT FACTORY WORKERS, GOOD WORKING CONDITIONS. MR. HOWARD, BECKLEY CARDY CO., 1632 INDIANA-AV.

PACKER—To assist in shipping dept.; good pay; references required. Knox Chemical Co., 3646 N. Broadway.

PAINT SPRAYER. UTILITY MAN.
For modern plant, essential work, exc. pay and working cond. Def. post-war opportunity. Phone Harrison 0775 Mon., Wed., Fri., a. m. only.

PAINT sprayers and sprayer helpers—Full time; day or evening; modern healthful equipment; perm., essential industry. Mitchell Mfg. Co., 2525 N. Clybourn. Lin. 2800.

PAINTER—Experienced to take charge of paint shop; knowledge of baking enamels and synthetic air dry paint; permanent position. The William Meyer Co., 1749 N. Winchester.

PAINTERS, paperhangers, and foreman—Union, or will put you in; good proposition. Aslan Dec., Lak. 6370.

PAINTERS—UNION.
Come ready for work. Gustafson, 5459 Ellis-av.

PAINTERS — Open shop; swing stage; sprayers, paperhgrs.; residential; steady; top wages. Cal. 4416 or 25 E. 25th-st.

PAINTERS AND PAPER HANGERS — UNION. CALL SHELDRAKE 3896.

PAINTERS—Steady work; union. Davis & Kreeger, 211 W. 63d. Wen. 0722

PAINTERS—Best wages; steady all year work. Residential exper. Irving 6909

PAINTERS—For inside or outside work; steady work. 1018 N. Clark.

PAINTERS and paper hangers—Steady. South side. Plaza 1377.

PLANT PROTECTION OFFICERS.
Age 35-45, minimum height 5 ft. 10, weight 170-210; 2 yrs. high school req. Illinois Div., BENDIX AVIATION CORP 505 N. SACRAMENTO.

PLANT ENGINEERS
with production experience, for small plant, with excel. post-war opportunities. Address X A 181, Tribune.

PLATERS—EXP.
New bldg.; ideal ventil.; free ins. War plant; top wages; post-war future. PORAY, INC. 3417 W. Grand-av.

PLATER'S HELPER.
Job shop; experience on silver; good pay; post-war futures. SWARTZ AND CO., 10 S. WABASH.

PLUMBER — Experienced; union man. Breyer, Brunswick 3940.

PORTRAIT PHOTOGRAPHER
Expd. all around man for steady position. Manor Studio, 11359 Michigan-av. Pul. 1321.

PRESSMEN.
Helpers. Feeders. Rotary. Cylinder. McKee presses.
PHONE
RANdolph 4359.

PRESSMAN
assistant on Gordon and Kelly presses; steady job for right man; state experience. Address X A 302, Tribune.

PRESSMAN—On platen die cutter, with or without diemaking exp. Steady. Good pay. Post-war future. Greggory, Inc., 2929 S. Wabash-av.

PRESSMAN—Assistant on Kellys and Millers. Kramer and Son, 2959 N. Oakley-av.

PRESSMAN or helper—For Kluge; steady; best pay. See Mr. Walker, Willens and Co., 2130 W. Gladys.

PRESS feeders—Miehle; publication plant; top wages; steady; plenty overtime. Lightner Publ. Co., 2810 S. Michigan.

PRESSERS—Piece work; good pay under pleasant conditions. Apply Society Cleaners, 2535 N. Western-av.

PRESSER—For men's work; piece work. O'Connor Cleaners, 7321 Lake-st., River Forest.

Men—Professions and Trades

PRESSER and alteration man—Good pay; steady work. Municipal Cleaners, 4036 W. Montrose-av.

PRESSER—Naphtha plant. $1.25 per hr. Steady. Bacall Cleaners, 1408 St. Charles-rd. Maywood 567.

PRESSERS—All around. Steady, top pay. Apply 301 South-bl., Oak Park, Lake st. "L" to Ridgeland sta. Mansfield 7000.

PRESSERS—Men and women. Nuway Cleaners, 375 N. Cicero.

PRESSER—For clean. and dyeing plant. Top wages. Call Kildare 1747.

PRESSER—Part time; experienced. Excellent pay. 1325 E.53d. Dorchester 6046.

PRESSER—Steady position. Good pay. 400 N. Michigan. Room A.

PRESSMAN
On Harris of Miehle offset presses; essen war work; post-war oppor.; day or night. Apply employ. office, 4th flr., 426 S. Clinton

PRESSMAN—To feed die cutting press and use power paper cutter, novelty house; permanent with good opport. for advance. Weinman Bros., 325 N. Wells. Superior 6076.

PRESSMAN—Assistant on Horizontal, clean, modern shop. Excellent opportunity. Steady work. Excello Press, 400 N. Homan.

PRESSMAN—For No. 4 Miehle press with S. B.; also Vertical pressman; steady work. CALL WABASH 4018.

PRESSMEN—Kelly B; lockup; 3 to 4 wks. work; any shift. The Reuben H. Donnelley Co., Vic. 3240, Emp. office.

PRESSMAN or feeder—Pony Miehle cylinder. Ray Merts & Co., 525 S. Dearborn.

PRINTING estimator—Expd. in figuring both lithograph and letter press point of sale material, window displays, posters, banners, etc. Chicago Show Printing Co., 2635 N. Kildare. Spa. 1600.

PRODUCTION man—Experienced in picture framing and mirror work for chain store market. Give reference, experience, salary desired, etc. Address X A 238, Tribune.

PRODUCTION Engineer—Stainless steel tank fabrication-welding, insulation, refrigeration; salary open. Submit resume. Address X A 267, Tribune.

PUNCH PRESS OPERATORS
DRILL PRESS OPERATORS
PACKERS—ASSEMBLERS
REVERE ELECTRIC MFG. CO., 6009 BROADWAY.

PUNCH press operat'rs, press brake operators — Good wages, plenty overtime. 2700 N. Karlov-av.

PUNCH PRESS.
Material Handlers.
PHONE
Central 9265.

PUNCH PRESS OPERATOR. DIE SETTER.
Exp. on progressive dies; 72 hour wk. Definite post-war opportunity. 1918 PRAIRIE-AV.

PUNCH Press Opers.—Experienced only. G. & L., 4045 W. Kinzie-st.

RE-CAPPER
EXPERIENCED; STEADY. STEWART 2788.

REFINISHER AND FURNITURE REPAIR MAN—Globe Furniture and Stationery Co., 168 W. Monroe.

RIVETERS HELPERS
for structural steel shop. Henry E. Grempe Co., 2864 E. 95th-st.

ROOFERS—Flat and helpers; good pay; steady. Pioneer Roofing, 4646 W. Armitage.

ROUTE man—For dry cleaning route. Apply Supreme Cleaners, 1901 E.79th.

SAWER—For wood shop; permanent; 90c to start. 5107 W. 25th-st.

SCREW MACHINE OPERATOR — Acme-Gridley set-up exp.; day and night shift. E. Bauer & Co., 1309 W. Harrison.

SERVICE Station Attendant—Steady work with post-war future. Apply Mr. Lindley, Martin Oil Co.,2551 S.Parkway.

SET-UP men—For hand screw machine. Also milling machine operators, lathe machine operators; service men preferred. 7618 Touhy-av. New. 3912.

SEWING MACHINE MECHANIC—1 mo. only, to give regular man vacation; salary $1.50 per hr., 40 hrs. regular, 48 hrs. if desired. American Canvas Co., Wabash 1017.

SHEAR HAND FOR
foot power shearing machine; sheet metal; light gauges; defense plant. ETCHING CO. OF AMERICA. Ask for Mr. Wier. 1520 Montana. Div. 6217.

SHEET metal foreman—Expd. laying out sheet metal, kitchen ware for large production. Good pay and future; steady. Victory 7044.

SHEET metal mechanics and layout men—Top wages; steady; post-war. 173 N. Morgan. See. 2360.

SHIPPING clerk—Interesting work; chance for advancement; future assured for capable man. Address S L 499, Tribune.

SHOE WORKERS
MEN BOYS
Trimming Cutters. Lining Cutters. Floor Workers. Stocker Checkers. Miscellaneous Workers.
THE FLORSHEIM SHOE COMPANY. 541 W. Adams. 3927 Belmont. 3850 W. Madison. 3961 Belmont.

SOLDERERS
for auto radiator work; exp.; steady job; good pay. Auto Radiator Mfg. Co., 3909 Indiana.

SPRAYER—Experienced on wood furniture. Full or part time; good wages. J. C. Plating Works, 865 N. Sangamon, Chesapeake 4420.

SPOTTER — For silk and gray goods; good wages. 2713 Elston-av.

SUPERINTENDENT—Medium size printing and litho; middle west; must be expd., able to manage men and produce results. Give complete history. Address S L 113, Tribune.

TIME study engineer—Moderate size mfr. of post-war items wants aggressive man to maintain Incentive Standards Dept. State age, experience, and salary. ADDRESS N T 171, TRIBUNE.

TIRE Builder and Shop Manager—Exp., excl. pay. Call Calumet 6159.

TOOL AND DIE MAKERS. TOOL AND PRODUCTION. LATHE OPERATORS. MILLING MACHINE OPERATORS. GRINDERS. BORING MILL OPERATORS.
Good wages. Excellent working conditions. PEERLESS TOOL AND ENGR. CO. 1133 N. Kilbourn.

TOOLMAKERS
and HELPERS.
SQUARE TOOL & DIE CO., INC., 1322 N. Elston. Hum. 7400.

TOOL and die makers—Must know die work; modern equipment and pleasant working conditions; $1.75 per hr. Also drill press and machine hand opers. Seren Tool Works, 500 S. Peoria.

Tool and Die Makers, At Once
Must know die work. Gd. pay and post-war future for reliable men. Sun Mfg. Co., 6323 Avondale. New. 6000.

TOOL ROOM LATHE HANDS.
Expd.; excellent post-war opportunity; top wages. Mario-Lanzie Co., 910 W. Jackson.

TOOL AND GAGE MAKERS—First class men only need apply; small shop; new machinery; ideal working conditions. 3045 IRVING PARK.

TOOL & DIE MAKERS
Steady positions. Bell & Thorn, Inc., 4259 S. Western-bl.

TOOL and die maker—A-1 man; some jobbing shop exp.; accustomed to drawing dies; steady job for right man. Dependable Mfg. Co., 1414 McLean.

TOOL and die makers—Permanent. 2235 S. Western. Canal 2349.

TRACTOR and Trailer Yard Spotters—98c per hr. Apply Lyle Sturgeon, Olson Transportation Co., 2222 S. Western.

TRACTOR man—City work. R. & V. Cartage, 1161 W. Cullerton-st.

TRUCK WASHERS. TRUCK MECHANICS.
Good pay; paid vacation; group insurance plan; permanent. BOWMAN DAIRY CO., 4457 W. Montrose. Pal. 7750. Ed Shibley.

TRUCK Mechanics and Greasers—Day and night shifts; essential work; good working conditions; post-war future. Plenty of overtime. Freer Motor Transfer, 327 W. 83d-st.

TRUCK DRIVERS
City deliveries; good pay. 3600 S. Morgan.

TRUCK MECHANIC
Dumps only; days; steady work. See Mr. Belgrave, 400 N. Peoria.

TRUCK tire man and greaser [white]—Steady work; good pay; day or night. 1914 W. 23d-st. Can. 0088.

TRUCK MECHANIC—Maintain small fleet; high wages. 1309 N. Wicker Park-av. [1300 north on Wood-st.]

TRUCK driver—Expd. Dry cleaning plant, chain store rout, steady. Good wages. Cardinal Cleaners, 5029 Cottage Grove.

TRUCK greaser and tire man—General garage work; permanent; good pay. Hinckley & Schmitt, 420 W. Ontario.

TRUCK and tractor trailer drivers—Produce and groceries. Leonardi. 2119 Fulton-st.

TURRET LATHE SET-UP FOR GISHOLT AND WARNER. SWASEY.
Exc. working cond. Metals Specialties Mfg. Co. 3200 CARROLL-AV.

UPHOLSTERER—$1.50 an hour; steady. 6228 Lake Park-avenue. Pla. 5070.

VAN DRIVER—EXPERIENCED
Steady all around man. Austin Storage, 5425 W. Lake-st.

VULCANIZERS and recappers — Highest wages pd. 2011 W. Harrison. Hay. 1432

WAREHOUSE CHECKERS
90c per hour. NORTH PIER TERMINAL. 509 E. ILLINOIS. SUP. 5606.

WATCHMAN—40 to 65; 6 nights per week; $42.50. Address X A 300, Tribune.

WATCHMAN—Perm.; Saturday and Sunday. Van Cleef Bros. 7800 S. Woodlawn.

WASHER—Exper.; $50 a wk. Claridge Laundry, 7304 S. Halsted. Vin. 2782.

WELDERS
LABORERS AND HELPERS
Day and night shift; top wages. HERBERT H. DAVIS CO., 1616 S. 52d-av. Lawndale 8620.

WELDERS.
Arc or gas; essential work with post-war guaranteed, no reconversion or other lost time; modern plant. Monark Silver King, Inc., 6501 W. Grand-av.

WELDERS—Good combination, maintenance work. Sou. 7509. 9363 Ewing.

WOODWORKERS
Machine operators. Cabinet assemblers. Veneer matchers. Sanders, steady; overtime and post-war emply., gd. pay. 2739 W. Chicago-av.

WOODWORKERS
Machine operators, cabinet assemblers, veneer matchers, sanders; steady, overtime and post-war empl. Good pay. 2739 W. Chicago-av.

WOODWORKING machine operators—For light mfg. Wood Novelties and Toys, Inc., 2411 N. Clybourn. Bit. 2180.

WOODWORKERS, carpenters—Good pay; post-war future. Apply 170 N. Sangamon-st.

WOODWORKING machine opers.—Prefer expd. on parlor frames. S. J. Campbell Co., 1339 Altgeld-st. Lin. 1021.

Men—Professions and Trades

INLAND RUBBER
Receiving checker. Leader in safety.
Pipe Fitter. Electrician. Laboratory Asst. Janitors.
Post-war security, advancement, personal recognition, critically essential. 146 W. 27th-st. Cor. of Wentworth.

GOODMAN MFG. CO.
Halsted-st. at 48th-place. Coal mining machinery is
ALWAYS ESSENTIAL
WE WILL TRAIN YOU.
Fitters. Order Pickers. Plate Steel Fabricators. Arc Welders. Blacksmith Helpers. Print. Press. Oper.

HESS WARMING & VENTILATING CO.
SHEET METAL WORKERS. ARC-SPOT WELDERS. ASST. TO SHIPPING CLERK. LABORERS. APPLY MORNINGS. 1211 S. WESTERN-AV. SEELY 2000.

EVERSHARP, INC.
B. & S. screw machine operators. Tool makers. Draftsmen. Tool designers. Veterans—skilled, unskilled. Top wages, working conditions. Post-war. SEE US FIRST. 1800 ROSCOE-ST. BUCkingham 4000.

HARRIS BROTHERS COMPANY.
Essential industry needs architectural millwork biller, detailer and estimator; permanent; substantial salary; daylight offices; plant cafeteria; paid vacation; insurance plan. Mr. Leonard, Laf. 1900.

POST-WAR OPPORTUNITY.
Permanent; good pay; light factory work. TOOLMAKERS. MACHINISTS. GRINDERS, POLISHERS & BUFFERS. DRILL PRESS OPERATORS. Apply 3669 S. Michigan-avenue.

ATTENTION VETERANS.
Shipping clerk, expd. papers, twine and corrugated boxes; excellent opportunity. Triangle Paper & Box Co., 2433 S. Michigan. Cal. 3663.

HELPERS—5 DAY WEEK
ON BEVERAGE TRUCK. $28.70 TO START. RAPID ADVANCEMENT. Manhattan Bottling, 306 W. 29th-st.

EX-SERVICE MEN.
Auto electric shop; assist in parts and service departments; chance to learn good trade. State Ignition Service, 52 E. Cullerton-street.

YOUNG man—H. S. graduate for special light assembly work. Peace time work with good future. Trippe Mfg. Co., 564 W. Adams.

MAN—Exp'd to wait on trade or work in second hand plumbing and heating supply store; steady work; good oppor. Ken. 5109.

W. W. II VETERAN — Good job near Chgo. for printer-operator. Pul. 6400 or write M. P. Kerr, 1833 W. 34th-pl.

YOUNG MAN OR LADY familiar with silk screen process work—Excel. opportunity. Monroe 6345. A. M. only.

YOUNG man—To learn elec. repairing. Deluxe Electric Co., 742 S. Wabash.

Men—Pharmacists

PHARMACEUTICAL mfr. wants registered pharmacist for lab. work; permanent, essential; vacation with pay. ADDRESS S L 223, TRIBUNE.

PHARMACIST—Reg. or asst.; 9 hrs. per day; 6 day week; for Congress hotel, Chicago's most exclusive loc. Apply Mr. Rubin, 2585 N. Clark. Div. 0555.

REGISTERED—For prescription work. See Mr. Weber, 2919 Broadway.

PHARMACIST—To manage drug store. Good wages. Steady. Melrose Park 9799

Farm and Garden Help

GARDENER
To handle lawns, shrubbery, and gardens. Crystal Lake area. Permanent. ADDRESS X A 135, TRIBUNE.

GARDENER'S HELPER OR YARD MAN
5555 SHERIDAN-RD. See Mr. Wall.

HERDSMAN NEEDED URGENTLY by Convent Farm, 10 mi. N. of Chgo.; 40 Holst. cows; gd. wgs., rm. bd., ldry., mending. Refs. Address C 353, Tribune.

SINGLE MAN FOR DAIRY FARM—$100 MONTH, RM. AND BOARD. APPLY LLOYD J. HARRIS PIE CO. 849 W. OHIO.

Men—Hotels, Restaurants

ASST. to manager of high class restaurant —Expd. in kitchen personnel management, food control, purchasing, etc.; salary and excell. opport. for right party. ADDRESS S L 93, TRIBUNE.

BAR porter—Good wages; 6 days; overtime. See Mr. Ramsey, St. Clair Hotel, 162 E. Ohio-st.

BARTENDER-CLERK.
Fast; full or part time; $1 hour; will train. 2535 W. North-av. after 12 n.

BARTENDER—Experienced for Country Club. Briargate 7922. Ask for Mr. Thompson.

BARTENDER
Expd.; steady job; meals. University Club, 76 E. Monroe-st.

BARTENDER — Steady; evenings. Call Jack, Sunnyside 9276.

BARTENDER. EXPERIENCED 302 S. WELLS.

BARTENDER—Part time work. Good wages. Call Bensenville 223.

BROILERS-COMB. COOKS
Apply Chef. HOTEL ATLANTIC. 328 S. Clark-st.

BUSBOYS [4] for smart north shore restaurant; $5 day and meals. Call Glencoe 433.

BUS Boy-Porter—Coffee shop. Knickerbocker Hotel, Sup. 4264, Miss Lamm.

CASHIER—VETERAN
Dining car. California run. Interesting job. 30 E. Jackson, Rm. 1801.

CHECKER-Steward—Male, white; excellent working conditions. Del Prado Hotel, 5307 Hyde Park-blvd.

CHEF—$85 WEEK.
Working all around man; good on broiler. N. S. steak house; must be able to take complete charge. 1 to 10 p. m. Refs. Address N R 60, Tribune.

CLERK
to relieve phone operators and clerks. Permanent position. 6 days. Call manager or assistant. Whitehall 6040.

CLERK—Small hotel; light work; 6 days; experienced, elderly man; salary $110. 1432 Morse-av. Hol. 0700.

CLERK—For hotel; have some hotel exp.; elderly man pref. Cap. 3444.

COOK
Combination broiler and fry; $10 per day; 8 hr. day; 6 day wk. Apply HOTEL BELMONT 3172 Sheridan-rd. Rm. 204.

COOKS, KITCHEN MEN, BUS BOYS. THE RETREAT, 5316 SHERIDAN-RD. LON. 6409.

COOK'S helper—Young man, some exp. general kitchen work; good pay; no Sun. Ontra Cafeteria, 123 N. Wabash.

COOKS—Expd. and able to make tasty meals. Good salary and working conditions. Address C 139, Tribune.

COOK—Short order, wht. or col., day or nite; big wages for right man. Pere Marquette Restaurant, 63d & S. Western.

COOK—SHORT ORDER; EXP'D. GOLD'S RES'NT. 810 W. ROOSEVELT.

COOK—Leo's Lounge, 343 E. 79th-street. Triangle 8077.

COOK — A-1; top wages. Black Forest, 2638 N. Clark-street.

COOK—Experienced; $75 a week. Zephyr Cafe, 712 Broadway, Gary 2-7089.

COOK—All around exp.; $75 wk. Barney's, 741 W. Randolph-st.

COOKS—Expd.; good wages; good hours. Apply Mark Twain Rest.,105 W. Division.

COOK—Side; g. w., r. b. 1200 E. 71st-st. Plaza 9558.

COUNTER Man—Top wages. Bright Spot Sandwich Shop, 2313 N. California-av.

DISH CARRIERS AND BUS BOYS.
Part time workers; good wages; meals and uniforms. Hotel Belmont, 3172 Sheridan-road, Room 204.

DISHWASHER—Col.; elec. machine; 8½ hours; $39 wk. Apply noon to 10 p. m. 32 Madison-st., Oak Park.

DISHWASHER—Good pay, rm. and board, if wanted. West Suburban Hospital, 518 N. Austin.

DISHWASHER wanted—Hollywood Barbecue. Call after 12 p. m. Amb. 9272.

DISHWASHER—Nite work; $35 start; gd. wk. cond. De Meck's, 5460 S. Halsted

DISHWASHER—Evenings, easy job. Top wages. 7902 S. Ashland.

DOOR MAN, also Ass't JANITOR, also GARAGE ATTENDANT—Full time; day or night shift; apt. bldgs.; permanent employment. Apply manager, 1500 Lake Shore-dr.

ELEVATOR operator—8 hour night, including lunch 6 nights week; fine building; excellent job. See Mr. Thies, superintendent, 220 E. Walton. Del. 3226.

FOUNTAIN MAN.
No night or Sunday work. Paid vacations. Meals furnished. Good pay. Basement Lunchroom, Men's Store, CARSON PIRIE SCOTT & CO.

FREIGHT Elevator—Prominent club; good salary, benefits. See George, 321 S. Dearborn.

GENERAL utility man—For stoker, electrical repair, and houseman for hotel. Gd. pay. Rancroft Hotel, 89 W.Randolph

GRILL MAN, $1.10 HR.
5 p. m. to 1 a. m. Open kitchen. 6705 Stony Island.

GRILL man—Expd., 8½ hrs., $57 wk. Apply noon to 10 p. m. Sherwood Forest Grill, 32 Madison-st., Oak Park.

GRILL and sandwich man—Good wages and good hours. Elsy's Waffle Shop.

GRILL man—Nights or days; $50 to start. Pike's, 6415 N. Western.

GRILL men—Expd.; top wages. Apply immed.; air-cond. 7858 Cottage Grove.

HAMBURGER-Grill man—Nights; must be fast; $50 to start. 7829 Ashland.

HAMBURGER MEN—Top salary. Ducky-Wucky, 2953 Irving Park-blvd.

HOTEL CLERKS.
Slight physical defect no handicap; any age; will train. 530 Diversey-pkwy. Lak. 6401.

HOTEL CLERK.
A desirable position with opportunity for alert man. Mr. Evans, Berkshire Hotel, 15 E. Ohio, Sup. 8222.

HOTEL CLERK.
Exp'd; 11 p. m. to 8 a. m.; light transcript and swbd.; perm. Call Mr. Ryan, Calumet 4891 [8-2 p. m.]

HOTEL clerk—Any age; will train; good wages. 4363 N. Kenmore.

HOUSEMAN—Do you want work in a nice bldg., among friendly, co-operative people. good pay, a permanent position? If so—apply at THE ADMIRAL. 909 Foster-av.

HOUSEMAN-painter — Exp.; good pay; with or without room. Dor. 6210.

JANITORS' HELPER
Sal. $160 mo.; 48 hour week; vacation with pay. Lak. 9410, 4300 Marine-dr.

JANITOR'S HELPER.
SEE MR. SIEVERT, 1100 N. Dearborn.

KITCHEN help—Night or day; colored or white. California Brick Kitchen, 415 Howard-st. Greenleaf 4811.

LAUNDRY helper—White. Apply Housekeeper, South Shore Country Club, 7059 South Shore-drive. Hyde Park 8000.

NIGHT CLERK—Not over 48 yrs., exp. in transcript work; also knowledge food checking; excellent opportunity; good salary, 2 meals. Pearson Hotel, 190 E. Pearson-st. Sup. 8200.

NIGHT Clerk—Switchboard; no transcript; age no barrier; good salary and kitchenette. Del-Mar Hotel, 5046 Winthrop

NITE clerk—Exper.; middle aged; small hotel; no transcript; 6 day week. 4943 Lake Park.

NIGHT clerk—Good conditions; will train if necessary. Marshall Hotel, 1232 N. La Salle-st.

NIGHT Clerk—Sm. hotel; no transient. Fargo Apt. Hotel. Bri. 8800.

Men—Hotels, Restaurants

PANTRY man—Expd.; good wages. Little Jacks, 3175 W. Madison.

PORTERS—WHITE; $40
Apply new FORD HOPKINS DRUG STORE, Merchandise Mart.

PORTER AND DISHWASHER.
Good salary and meals. Day work. Hoffman's Restaurant, 3819 Broadway.

PORTER—Good salary, meals; Sundays, holidays off. The Cork, 422 N. Rush.

PORTER—Experienced; drug store. Frank Drug Co., 4459 Indiana-avenue.

PORTER—For drug and liquor store; good pay. Kesson Drugs, 901 Wilson.

PORTER—EXPD.
For drug store. 1146 N. State-st.

WAITERS—New place; air cond.; good pay; must have exper. 2725 W. North.

WAITERS—High class; no Sun.; good tips. Ray Foley's, 5716 W. Madison.

WINDOW WASHER
4 day week; $185 per mo.; union. Apply Park Dearborn Hotel, 1260 N. Dearborn.

LA SALLE HOTEL
LA SALLE AND MADISON.
Fry. Cook. Asst. Night Auditor. Cold Meat Man. Barber. Cook's Helper. Bus Boys. Apply Personnel Office, Room 248.

Salesmen

EX-SIDING, roofing, and furnace closers wanted—To sell F. H. A. homes; perm.; gd. comm.; exper. not nec.; car essen. MR. MORAN, FRA. 8611, 2-5 P. M.

HEATING and insulating salesmen—With 25 year old company, engineering assistance furn. This is a post-war opportunity now. Drawing acct. 4912 Madison-street before 10:30 a. m.

MILK TRUCK DRIVERS
for wholesale routes serving hotels, restaurants, hospitals, etc. Beloit Dairy Co., 210 W. Chestnut. Superior 5410.

REAL estate salesman—Expd.; must have car, in live office with many prospects and listings; 100% co-operation; comm. basis. Apply at once. North Central Realty, 6037 W. Irving Park-road.

REAL ESTATE—Exp. man with car; comm. Luethje, 5752 Irving Park-rd.

ROOFING, siding, and insulation—$3 day drawing and comm. 8019 Exchange-av.

TELEPHONE salesmen—Advertising; good deal; commission. Phone Andover 3934.

IF you have had exp. in selling ofc. mach. equip. and contacting top executives, here is oppor. for perm. pos. Earn top bracket sal. with Diebold, Inc. Phone Mr. Stimmel, Fra. 8760.

SALESMAN wanted on insurance account —Age 25 to 32, married, draft exempt; men averaging $100 wk.; old line company; no exp. necessary, we train you for our bus.; sal. and comm. Hum. 6804.

EX-SERVICE MAN—[Pref.] For est. food truck route on N. S., nonrationed articles. Guaranteed sal. and comm. Exc. oppt. with aggresive firm. Address S L 398, Tribune.

EX-SERVICE men and civilians—Old reliable insurance co. can use 4 men with sales ability to sell and collect; exp. not nec.; good salary and comm. See. 8752. Rm. 707, 2400 W. Madison.

SALESMEN—Knowledge of radio parts for over counter sales; expd.; good salary; excellent opportunity. See Mr. Levinger, Concord Radio Corp., 911 W. Jackson. Haymarket 0422.

SALES trainee—25-30; perm. pos.; natl. ad. firm.; contact agencies, clients, survey wk.; sal. $50; opp. learn bus.; advance to sales dept.; educ., bus. exper. Address S L 317, Tribune.

SALESMAN—Call on wholesale and retail dealers with movable line of toy and jewelry items; can earn $250 weekly comm.; car pref. Interview 8:30-11 a. m. 343 S. Western-av.

GOOD opportunity with large national mfr. concern if you know lamps and lighting; work in Chgo.; salary and expenses. Address S L 403, Tribune.

SALESMEN—Under 35; to call on the retail grocers. Must be aggressive, neat, pleasant, and seeking a future. Salary and bonus. Apply in person only, 2155 W. 80th-st.

2 SALESMEN with car to represent old estab. firm—Wholesale and retail monument bus.; sal. $35 wk. and comm., can earn $700 month. Give full particulars. ADDRESS X A 111, TRIBUNE.

SALESMAN—Executive type; age 25 to 35; prominent manufacturer of corporation and bank checks and engraved security forms will train qualified man; salary. Address X A 247, Tribune.

DRIVER SALESMAN—$57.50 and commission; good hours; permanent position; exp. not necessary. Wonder Bread, 1301 Diversey, Buc. 6700.

Men—Miscellaneous

LIGHT factory work—40 hours per week; time and ½ over 40 hours; good starting salary. Acme Venetian Blind Co., 6434 Wentworth.

FARM hand—Young, single; prefer ex-service man; steady; rm. and board; gd. sal. Come ready to work. Mr. Schmidt, Golf-rd. at Harms, Skokie 2405.

EX-SERVICEMAN—21 TO 24,
to assist in microfilming and photo copy division. No exper. nec. Gd. pay. Perm. Apply in person, Remington Rand, 309 W. Jackson, 5th fl., Mr. Feeley.

MEN-boys—No experience necessary for repair work on electrical appliances. 80c an hour to start. Taylor Washing Machine Co., 3941 Madison.

LABORERS
GOOD WORKING CONDITIONS. 6310 S. Kedzie-avenue.

BUS DRIVERS.
Immediate openings; post-war jobs. Leyden Motor Coach Co., 9400 Franklin-av., Franklin Park.

MAN — Packing and shipping wholesale groceries; perm.; 5½ days; 80c hr. to start; exc. post-war oppor. ADDRESS S L 233, TRIBUNE.

STOCK MAN—Good post-war and salary for ambitious man. Mr.Johnson. Sta.7060

TIRE SERVICE MEN
TRUCK TIRE EXP. DESIRED. PERLMAN, 3913 S. MICHIGAN.

YOUNG man with some knowledge of electrical engineering to learn electrical drafting and layout work—Good salary and prospects. Mr. Edson, Otis Elevator Co., 600 W. Jackson-blvd.

MAN—Between 25-35; technically minded, with some drafting exp.; highly reputable co. needs energetic and conscientious worker; excel. oppor. Cen. 3012.

MEN [4]—No exp. necessary; good post-war position with excel. oppor. to make good sal. Bearse Mfg. Co., 3815 W. Cortland-st. and 2704 W. North-av.

JANITOR Helpers—Day work; 6 day week; excellent position; fine apt. bldg. See Mr. Wilk, supt. 900 N. Michigan. Superior 4000.

AMBULANCE ATTENDANT
Single; no exp. necessary; good salary. Hyde Park 2811.

COLLECTOR
Good salary and commission. PHONE CENTRAL 3446.

DELIVERY MAN.
Reliable man to drive light truck on delivery route; gd. refs. Apply Rm. 305, 29 E. Madison-st.

WATCHMEN.
Steady work; uniforms furnished, accident, health and life insurance offered. APPLY 6 S. KEDZIE.

PART TIME WORK
helping in soft drink plant, 2 to 6 p. m. Mr. Lund, Victory 1188.

TIRE SERVICE MAN
Good pay. Permanent. Post-war. 752 N. Ogden-av. Seeley 1833.

JANITOR—
For cleaning office and factory. Steady work, good pay; 48 hours, 5½ days. time and ½. 2215 S. Michigan.

LABORERS — Colored or white; 100% war work; no exp. necessary; average pay $40 to $60 per wk.; vacation, bonus. Acme Barrel Co., 2300 W. 13th.

FREIGHT handlers—Good working conditions, essential industry, union scale, permanent positions, full or part time. VIKING FREIGHT, 1333 S. Oakley.

WATCHMAN—INSIDE
Nights; highest pay; permanent. 19 S. Wells-st. Rm. 212.

LABORERS wanted for war work—Paid daily; opportunity for advancement in steel warehouse. Apply Chicago Metal Co., 6605 W. Fullerton.

MAN—White, for night work mopping in office bldg.; exper. operating scrubbing mach. des. Mr. Smith, 540 N. Michigan.

SHIPPING — Packers and Craters; 5½ days, 54 hr. wk.; excel. post-war future. Paasche Air Brush Co., 1909 Diversey.

ORDER pickers—In wholesale candy and tobacco firm; good hours; good pay. M. Udelowish & Co., 1946 W. Madison

PORTER and general utility — Colored. Good steady job. 5½ day week. Address S L 375, Tribune.

CAR Washer—Experienced; good pay and good future. Waggoner's Greasing Palace, 7316 Cottage Grove.

MIDDLE Aged Man—For mailing and shipping dept.; perm. pos.; $23 week. Central States Optical Co.,5 S. Wabash.

TRUCK Drivers—By magazine wholesaler, salary and comm. Apply 237 E. Grand, 2d floor.

JANITOR—Middle aged single man for rooming house; salary and housekeeping rm. 228 E. Huron-st.

SHIPPING room help — Nites; essential industry; perm. position; 81c per hr. Ward Baking Co., 5659 S. La Salle.

SHIPPING Clerk—Day Work. Pioneer Mfg. Co., Inc. 2352 W. Cermak-rd.

STRONG young men—No experience necessary; good pay. Apply S. Tockman. 920 W. Randolph.

WATCHMEN—Near N. side; clean inside work; time, ½ over 40 hrs. Apply Henry Stuertz, 666 Lake Shore-dr.

WHITE or colored—For general factory work. Assured post-war job for right man. High starting rate. Che. 1515.

ORDERLIES.
Augustana Hospital. Call Mr. Pritchard. Lincoln 2700.

MILK Route Drivers—Good wages. Permanent; food industry. The Borden Co., 3638 Broadway.

PORTER—Depend.; colored man; steady, post-war job. 40 hour week. 65c hour. Mr. Watson, 29 E. Hubbard.

MAN or boy—To pick up and deliver blueprints; with or without car. Western Blue Print Co., 3807 W. Fullerton.

TWO men wanted — For light factory work; good pay; steady work. L. Tucker Co., 2554 W. Lawrence-av.

DRIVERS and helpers—Good pay, overtime. Euwema Co., 6626 Roosevelt-rd., Oak Park.

YOUNG man—For shipping and receiving in well established business; 1½ overtime. Erie Mfg. Co., 2635 S. Wabash.

MEN—Colored or white; no exp. nec.; 90c per hr. to start; pullers, loaders, etc. Logan Laundry, 3319 Fullerton.

RELIABLE, sober man to carry hand bills. Martin Auto Parts Co., 2046 DOMINICK.

TRUCK DRIVERS, 2, for night work—Prefer south side men. Charles A. Mortimer Warehouse Co., 1634 Federal.

MAN—For light loading work; no experience necessary. 2600 W. 107th-st.

MEN [2]—For shipping and trucking. 11 East Illinois-st.

TOW-TRUCK drivers—Top salary. General Auto Service, 1150 N. Clark.

DRIVER—For special order beverage r'te. Havana Beverage Co., 3410 W. Lake.

MEN—White. Indian Trail Bus Co., 2540 Indiana, Calumet 5579.

DEFENSE plant—48 hrs. Also watchman. Chicago Foundry Co., 2028 N. Major.

MAN—White, to attend semi-invalid 8 hr. shift, 7 days. Address X A 51, Tribune.

MAN—ELDERLY; FOR ERRANDS; $20 wk.; easy work. 108 W. Lake-st.,R.202

WILL teach you hand pressing; good wages. Apply 2300 Diversey-pkwy.

Men—Miscellaneous

SCHULZE BAKING CO.
40 E. GARFIELD-BLVD.
HAS POST-WAR JOBS OPEN FOR RESPONSIBLE MEN. NO FLOATERS.
SHIPPING CLERKS .... $42.12 WK.
PANNERS .... $42.12 WK.
DOUGH DUMPERS .... $47.84 WK.
TRUCK LOADERS .... $42.12 WK.
NO EXPER. NEEDED—WE TRAIN YOU

MAINTENANCE man—Steady, year around job; no heavy lifting; good opportunity for industrious and sober man. Hamilton Hotel, 20 S. Dearborn, Mr. Rogan, manager.

MEN (5)
MAINTE'NCE MEN. W'REHOUSE MEN. PACKERS. PERMANENT POSITIONS. Vaughan's Seed Store, 601 W. Jackson.

NIGHT WATCHMAN
for dept. store; previous exp. preferred THE 12TH STREET STORE. Halsted and Roosevelt-rd.

DAIRY equip cleanup man—Hours, 4:30 p. m.-12:30 a. m.; no experience neces.; 90c hour to start, time and ½ over 40 hours, increase when experienced. Paradise Ice Cream Co., 4000 W. Belden.

WAREHOUSE MEN.
No experience necessary; good salary; vacation; benefits. CONTINENTAL GLASS CO., 841 W. Cermak.

MEN and veterans—For factory work in die casting plant. War work. Best possible post-war opportunity. Bonus for night work. See Mr. Letto, Paragon Die Casting Co., 5551 W. Dickens.

LABORERS—White for factory; no exper. necessary. 82½c per hour to start; automatic increase to 90c after 30 days. 48 hours per week. Time and ½ after 40 hours. 1756 W. 74th-place.

PERMANENT JOB
with future for sober white man; veteran pref.; old est. pharmaceutical hse.; processing, shipping. Give details. Address N F 89, Tribune.

WAREHOUSE MEN
Essential; 79½c hour; plenty overtime. Plant cafeteria. Near all transportation. JOHN SEXTON & CO., 500 N. Orleans.

WE NEED 2 reliable men for shipping, packing, and miscellaneous work—Small factory; good opportunity for post-war work; good pay. Lloyd S. Johnson Co., 3241 Indiana-av., 3d floor.

ROUTEMAN.
Deliver bottled water and beverage; estab. route; permanent; guaranteed salary; veteran preferred; white. 1318 S. CANAL.

WAREHOUSE help—Laborers and fillers; petroleum products; steady work. Also steel drum washer on automatic machine. Apply Mr. Bowman, phone Laf. 0250, W. H. Barber Co., 3650 S. Homan-av.

ORDER Filler-Packer—Wholesale house. Selling house wares and toys. Excellent post-war opportunities. Write qualifications and experience. Address S L 226, Tribune.

SHIPPER—Meat concern in stock yards needs man to supervise and help handle shipments to branches; afternoons only; 5 day week; salary $40. ATLANTIC 3545.

MAN—Janitor and operate elevator. 50-55 years of age. White, 325 W. Ohio.

HELP WANTED—WOMEN

Women—Stores and Offices

ACCTS. PAYABLE CLERK. STENOGRAPHER.
Excellent salary; good transp.; pleasant surroundings; perm. now and post-war. BARCO MFG. CO., 1801 Winnemac [5000 N.].

ACCOUNTING DEPT. CLERK.
To handle accounts payable and other clerical detail; some typing; good post-war future; 40 hr. wk. Packard Motor Car Co., 2357 S. Michigan.

ACCOUNTS RECEIVABLE BKPR.
Evanston, essential mfgr. with post-war future, near L. Ideal conditions. Gray Mills Co., University 7800.

ASST. ON FILES AND SWITCHBOARD.
Pleas. loop office; old estab. firm. See Marshall, 155 N. Clark. R. 1500.

BAKERY salesgirl—Steady job; good salary. A. Boisdeau Bakery, 127 E. Oak-st. Superior 3181.

BAKERY clerk—Experienced; good pay; steady; no Sun. 655 W. North-av.

BANK CLERKS
Adding mach. exp.; good post-war opp.; excell. working cond. Liberty National. Roosevelt-rd. and Kedzie-av.

BILLER—Moon-Hopkins; experienced or beginner; steady work. Samuel Harris & Co., 114 N. Clinton-street.

BILLER.
5 day week, modern office, good pay. Monsen-Chicago. 22 E. Illinois.

BOOKKEEPER—For loop mail order office; to take complete charge; all records under C. P. A. supervision; $45 for 5 day, 40 hour week. ADDRESS X A 150, TRIBUNE.

BOOKKEEPER-Steno. — Familiar with voucher register, bank statements, subsidiary ledger posting; typing necessary; dictation helpful; loop office. Give details. Address X A 225, Tribune.

BOOKKEEPER ASSISTANT.
Permanent position; good starting salary; excellent opportunity for advancement; pleasant working conditions. See Mr. Wolff, 9 W. Washington-st., R.301.

BOOKKEEPER — Exp.; for business located N. W. section; permanent and improving position for capable person. State age, exp., and reference. ADDRESS X A 114, TRIBUNE.

BOOKKEEPER—Some knowledge of acct. and machines. For unusual pos.; must be able to train others. Perm. Post-war plans. Write or call John Berg, Remington Rand, 309 W. Jackson. Wab. 1560.

BOOKKEEPER—Experienced; neat handwriting; some typing; permanent. Near Northwestern and Union stations. Mr. Mooney, Andover 4300.

BOOKKEEPER—To handle general ledger, pay roll, pr. taxes, and supervise 2 assistants; 5 day, 40 hour week; pleasant loop office. Address X A 149, Tribune.

BOOKKEEPER.
Burroughs bookkeeping machine; good pay; South side bank; excel. opport. for advancem't. Address S L 442, Tribune.

BOOKKEEPER — Expd.; full charge. Knowledge of cost work. Every other Saturday off. Sal. $45. G. H. Bishop Co., 217 N. Desplaines, near Lake-st.

BKKPG.-Dept. Clerk—Must be good at figures; must type; no exp. necessary; good salary; perm. Jewish Children's Bureau, Fra. 9555, ext. 162.

BOOKKEEPER-Typist—Modern air conditioned office; own boss; pleasant surroundings; 2 afternoons off; North Side. Address N F 99, Tribune.

BOOKKEEPER—Pleasant office; 5 day, 40 hour week; good post-war and salary. Mr. Johnson, State 7060.

BOOKKEEPER—CASHIER.
Part time or SATURDAY ONLY. 319 E. 47th-st. Oakland 2000.

BOOKKEEPER — Elliott-Fisher; general office work; exc. opport.; range 76c to 80c per hr. Address N F 113, Tribune.

BOOKKEEPER'S assistant—Age 30-35, for pleasant office in loop; salary $150. Address N J 239, Tribune.

BOOKKEEPER assistant—5 day week; good working cond. Chicago Smoked Fish Co., 205 N. Union. Fra. 4490.

BOOKKEEPING MACHINE OPERATOR.
Rem. Rand No. 285; perm.; 5 day wk.; sal. $40. Clark Linen, 303 W. Monroe.

BOOKKEEPER.
Permanent post-war. Steady position. Good salary. Haymarket 5511.

BOOKKEEPER—Steno. and typing; good job; pleasant loop office; must present good appearance. Central 8443.

BOOKKEEPER—For laundry on Northwest Side; good salary; excellent opportunity. Central 4197.

BOOKKEEPER-typist—Complete set; sm. office; no heavy detail or financial statements; 5 day wk. $40. Calumet 8521.

BOOKKEEPER.
Accounts rec.; type factory reports. Gar Wood Industries, 301 W. 37th-street.

CASHIER
N C R. installment machine; 5½ days; retail store; $40 to start; permanent. ADDRESS X A 370, Tribune.

CASHIER—Currency exchange; experience preferred. Whitehall 4643.

CLEANING store—South Shore district; girl, any age; full or part time; salary $28. 7165 Exchange-av. Phone Sou. 8579.

CLERK—Accounting dept. old est. co. in loop. Permanent. Unusual opportunity. Excellent working conditions. Bonus. Mr. Clark. Harrison 3489.

CLERK—To work in billing dept. of old est. chemical co.; perm., post-war emp.; only typing experience necessary. ADDRESS X A 151, TRIBUNE.

CLERK—Hi school grad. with clerical exp. for trainee in casualty insurance underwriting; $100 mo. plus bonus; loop branch office. Wab. 8522. Mr. Shaff.

CLERK, GENERAL OFFICE.
Some posting and light typing, etc. Lafayette 7730.

CLERK.
Permanent; light, pleasant office; good salary. 230 S. Clark, Rm. 1257.

CLERK—Some typing; small, pleasant office; 40 hr. wk.; perm. Chicago Metallic 3711 S. Ashland.

CLERK-Typist—Vital exciting work. Call Mrs. Powers, And. 1756.

CLERK—For general office work; bright beginner considered. Che. 1158.

COMPTOMETER operator—Beg.; perm. pos.; $100 mo.; 40 hr. wk. plus bonus and 1½ times for 4 hrs. Sat.; chance for advancement; old estab. Co. nr Union sta. Address X A 255, Tribune.

COMPTOMETER OPERATOR
Experienced; good salary; pleasant working conditions. Apply KROPP FORGE CO., 5301 W. ROOSEVELT.

COMPTOMETER OPERATORS. ASSISTANT BOOKKEEPERS.
Experienced in pay roll work. Good salary and opportunity for advancement. Apply 33 N. La Salle, Room 1227.

COMPTOMETER OPERATOR
Permanent position; excellent working conditions. Will consider beginner. Address S L 425, Tribune.

COMPTOMETER OPERATOR
Expanding organization, security, advance., personal recognition, essential. INLAND RUBBER CO., 146 W. 27TH.

COST Accountant—Good opp. for one experienced in cost accounting and inventory control—now and post-war. 40 hr. 5½ day wk. West of loop. Phone Seeley 1710. E. J. Reller, afternoons.

COUNTER girls, also shipping room clerk —Pleasant working cond.; good salary; steady. Progressive Cleaners and Dyers. 7301 COTTAGE GROVE.

DICTAPHONE OPERATOR
TYPISTS ORDER FILLERS
40 hour wk.; time and ½ for overtime. Permanent posit. American Optical Co., 10 S. Wabash. 8th floor. Mr. Stearns.

DICTAPHONE oper.—Some knowledge of shorthand. Pleasant surroundings. Excellent post-war opport. Van Cleef Bros., 7800 Woodlawn.

DICTAPHONE OPERATOR—EXPD.
Old estab. co.; perm.; post-war secur.; beau. surround.; 5 day wk. Call at once, personally. Mr. Robb, 6 N. Michigan.

DICTAPHONE OPERATOR.
Perm. position; gd. pay; 5 day wk. Scotch Woolen Mills, 513 W. Adams.

DICTAPHONE operator—Exper. preferred; perm.; good wages and hours. Thomas T. North, Inc. Har. 3230.

DRESS BUYER. READY-TO-WEAR MDSE. BUYER. CHILDREN'S WEAR MDSE. BUYER. FASHION ARTIST.
DEPT. OR SPECIALTY STORES. State full qual. in first letter. Interviews and replies absolute confidence. ADDRESS N T 575, TRIBUNE.

DRESS mfr. requires young lady who can wait on trade in show room; also familiar with genl. office work. Manford Sportswear, 237 S. Market.

Women—Stores and Offices

ELLIOTT-FISHER biller — N. W. Side. Apply Henri Fayette, Inc., 1616 N. Mozart, near California-North-avs.

EDIPHONE-STENO.—Experienced and dependable, 5 day wk., good salary, permanent position. 123 N. WACKER-DRIVE, Ask for Mr. Mainster, Franklin 7350.

FILE CLERKS AND MAIL GIRLS.
Work in an air conditioned office; good salary; 5 day week. UNITED WALLPAPER, INC. 3330 Fillmore, Nev. 7800.

FILE CLERK-TYPIST.
Beginner or exp.; good pay; 5 day wk.; air cond office. Call Office Manager, Yar. 0240. Libby, McNeill & Libby, Union Stockyards.

FILE CLERK.
No experience necessary; good location; pleasant surroundings. London Guarantee, Rm. 216, 360 N. Michigan-av.

FILE CLERK—Exp. desired but not absolutely necessary. Chicago Motor Club. Franklin 1818, Ext. 328.

FILE CLERKS.
Good salary; excell. working conditions. Traveler's Insurance Co., Wab. 3000

FILE clerk—Desirable hours, ideal working conditions. Ziff Davis Pub. Co., 185 N. WABASH.

FOUNTAIN GIRL—Exp.; $30, meals, uniforms. Nibur Phar., 2585 N. Clark.

GENERAL OFFICE CLERK.
Permanent post-war position with publishing house; some typing; with or without experience. Mr. Manning, 1315 S. Michigan.

GENERAL Office—At least 5 yrs.' exp., handle details in small mfg. plant; pleasant working cond. $50 wk. to start. Fort Dearborn Electric Sales, 230 N. Jefferson. State 4549.

GENERAL office—Young woman for typing, clerical, and filing; good at figures. Martha Weathered Shops, Inc. 952 N. MICHIGAN, RM. 218.

GENERAL OFFICE WORK
Dictation, posting; hours 9-5, Saturday 9-1; salary $35; post-war job; good transp. Ph. Sup. 1061, 312 W. Grand.

GENERAL OFFICE
High school graduates with aptitude for figures, typing helpful, but not essential. Call Mrs. Wood, Franklin 0518.

GENERAL OFFICE
with knowledge of bookkeeping and typing; attractive salary; 5 days a week. Phone Mr. Sussman, Lafayette 9600.

GENERAL office; stenographer-typist. Experienced; must speak Polish. Permanent position. Good starting sal. Phone Monroe 2106.

GENERAL office work—40 hr. week; starting salary $30 plus lunch allowance; small office. 109 N. Dearborn, Room 702.

GENERAL office, typing, some sales—Gd. sal.; perm. position. A. J. F. Lowe & Son, 1317 E. 55th-st. Mid. 0783.

GENERAL OFFICE CLERK.
THE PURE OIL CO., 35 E. Wacker. Room 1944.

GENERAL office clerk — Young woman; typing, filing, etc.; starting sal. $32.50 for 45 hr. wk. Mr. Ferrero, Can. 8111.

GENERAL Office—H. s. grad.; good at figures; some typing; 40 hr. wk. Permanent. Canal 4800, Mr. Elliott.

GENERAL office work, light dictation, some posting, 40 hour week, $35. 3753 N. Kedzie, Jun. 2151.

GENERAL office work—Exp. not necessary. Miss Kossof, Cen. 0611.

GIRLS—WOMEN—HOUSEWIVES.
Loop mail order house has perm. jobs. FULL or PART time for Mail openers, typists, checkers Packers, wrappers, sorters. Choose your own hrs. at 75c per hr. Choice of any 5-6-7 or 8 hours. Between the hours of 8:30 a. m. to 6 p. m. Any 3-4 or 5 days per week, Mon.-Fri. Mr. Janis, Room 568, 608 S. Dearborn.

GIRL—TO CHECK REPORTS
Permanent position. Apply 3d floor. 71 E. LAKE-ST.

GIRLS—For dry cleaning plant, to check in and out clothes; good wages; time and ½ for overtime; vac. with pay. Steady. 217 W. Division.

GIRL
to do over-the-counter selling in military supplies. Apply BAILEY'S, 25 W. Van Buren.

GIRL—Alert; for 1 girl office, near south side, knowledge of bookkeeping necessary, beginner or experienced. Address S L 322, Tribune.

GIRL—For light clerical work. Some typing required, also switchboard; pleasant office; good pay. Monroe 6840.

GIRL—To take phone calls and wait on trade; experience not necessary. 1400 Lake Shore-dr. Whi. 4150. Bottony.

GIRLS—FOR CLERICAL WORK.
H. S. educ. Apply 237 E. Grand.

GIRL—General office; beginner accepted; some dictation. Apply Coty, 25 E. Lake.

GIRL—EXPERIENCED, FOR BAKERY. Excellent wages. 2202 Addison-st.

INVENTORY record clerk—Splendid oppor. for beginner willing to be trained; perm. Baskin, 133 S. State.

Jr. Clerks and Stenographers
Good starting salary; pleasant environment; prospects for advancement; no phone calls, apply in person. Santa Fe R. R., Rm. 535, 80 E. Jackson-blvd.

LAUNDRY Claim Adjuster — Experienced preferred. Eagle Laundry, 2740 Roosevelt-road.

OFFICE POSITIONS
Typists—Billers. Comptometer Opers. File Clerks. MULTILITH OPERATOR. Experienced or inexperienced.
LIQUID CARBONIC CORP., 3100 S. KEDZIE

OFFICE CLERKS.
$28.50. 48 hours. No experience nec. Exc. opportunity. Chrysler Motors Parts Corp., 2431 S. La Salle-st. Calumet 6331.

OFFICE Manager-Accountant — Experienced; small mfg. co.; on Near North Side; under 35; salary $250 month. Randolph 0612, between 9:30-12.

PAY Roll Clerk—Take charge pay roll and pay roll records, and be generally useful in bkpg. dept.; exp. not neces. if schooling included such training. Give full partic. Address N J 583, Tribune.

PERSONNEL record clerk—Interesting position in personnel dept. of old estab. concern; light typing; location convenient to surf., "L," & train transp. State age & qualif. Address S L 422, Tribune.

PERSONNEL clerk—Temporary reception duties, later variety of personnel duties; permanent position. Pheoll Mfg. Co., 5700 W. Roosevelt-rd.

PERSONNEL PLACEMENT—Excellent opportun. CENTURY, 30 E. Adams, 4th flr.

PHONE checker-typist—Full or part time. Permanent employment. Post-war future. Convenient to all transportation. Pleasant surroundings. Call Harrison 6022.

PHOTO STUDIO COLORIST. SALES AND RECEPTIONIST.
Apply in person, personnel dept., 3d fl., SEARS ROEBUCK & CO., 4730 Irving Park-rd.

RECEPTIONIST-CLERK.
for music school, knowledge of musical instruments helpful, some typing. THE MUSIC CENTER. 6637 S. Halsted.

RECEPTIONIST and typist—Exc. post-war oppor.; good working conditions. Apply Rm. 526, 221 N. La Salle.

SALESLADIES—Full or part time; infants' and children's wearing apparel; excel. salary; good future. Mellick's Children Shops. Call Mr. Mellick for appointment. Arm. 1333.

SALESLADY—Experienced, for women's specialty store; permanent, part time positions. Barmash, 4157 Archer-av.

SALESLADIES—Furs, coats, dresses. L. Friedman, Inc., 30 S. Michigan.

SECRETARY-STENOGRAPHER.
Excellent position with post-war future; light dictation; perfect working conditions; good salary. West Side Precision Steel Warehouse Inc. Col. 2702.

SECRETARY
for radio star; one with experience and initiative; permanent position; $50 weekly; A-1 references required. Call after 6 p. m., Lakeview 0583.

SECRETARY, 1; Clerk-Typists, 2—Modern air cond. office. Pleas. work. Good salary. Essen. industry. Post-war futures. American Transp. Co., 2500 W. Taylor. Seeley 0333. Mr. Rockey.

SECRETARY—Experienced; alert; capable of assuming responsibilities. Excellent post-war future. $40-$45 a week. Phone Butterfield 1332.

SECY.—EXP.; STENO.; SOME DICTAPHONE; capable; steady; on nr. W. side. Sal. $40, plus bonus semi-annually. Address S L 439, Tribune.

SECRETARY for modern loop office—Hours 9-5. Give full particulars, including salary required. ADDRESS X A 82, TRIBUNE.

SECY.-steno.—For physician's loop office; half day; opportunity to learn X-ray techn. Address C 302, Tribune.

SECRETARY for 2 young lawyers—Ultra modern office; $160. Room 753, 209 S. La Salle. State 4770.

SHIPPERS MART
Hrs. 3:30 to 12; good salary; interesting place to work. Apply Fred Harvey, Lunch room, Union Station.

SIMPLE office duties—Some typing; small switchboard; 5 days per week; good salary; age 18-25. ADDRESS S L 479, TRIBUNE.

STENOGRAPHER-secretary—To business paper editor; pleasant working conditions. North Michigan-av. location. Ph. Office Manager, Del. 1342.

STENO.-Switchboard Operator—Permanent position. West side manufacturer. Good salary and weekly bonus. 5 day week. Euclid Candy Co., 700 S. Kilbourn-av.

STENOGRAPHER—General office work. Room, board, and good salary, small hospital. Rogers Park 0331. 2451 W. Howard.

STENOGRAPHER—Perm. position with future; good starting sal. plus bonus and paid vacation. Apply at once, Mr. Aronson, Randolph 6668.

STENO.-TYPIST—Switchboard operator, $35 wk. Permanent post-war position. Small office. Sup. 7990 or apply Joseph Antognoli & Co., 310 W. Superior-st.

STENOGRAPHER and clerk—Perm. position; pleasant loop ins. office. Call Ran. 2281.

STENOGRAPHER—Only position of its kind in the city. Exciting vital work. Call Mrs. Powers. And. 1756.

STENO. or typist—Small office; 5 day week; no Saturdays; hours 9-5; $30. Andover 4719.

STENO.-TYPIST—Lite bkkpg.; pleas. real estate office; 39 hour week; good salary. Capps Co., 61 W. Schiller. Sup. 6160.

STENO.—Perm.; sales dept.; some exp. or bright beginner; asst. gen. office; 5½ day; gd. fut. Rm. 935, 1 N. La Salle.

STENOGRAPHER — Experienced; switchboard relief; $160 a month. Field Bldg. State 7161.

STENOGRAPHER—In law office; congenial surroundings; consider beginner. 111 W. Washington, Rm. 1029. Dea. 2021.

STENOGRAPHER—Cap. of assisting Public Steno. operating Letter Service. Must like to work. Phone Ran. 3589.

STENOGRAPHER.
Experienced; permanent position. Apply 430 N. Michigan, 10th floor.

STENOGRAPHER — General office. Will consider beginner. 5 day week. Ran. 3803.

STENOGRAPHER-Cashier — Small loop sales office Central 5015.

STENO.-gen. office work—40 hour week. Geo. A. Fuller Co., 111 W. Washington.

STENOGRAPHER—Post-war; good trans. Lafayette 1563.

STENOGRAPHER—Part time; hourly basis; no Sat.; north side. Lak. 5675.

STENO.—General office work; $35 a week. Suite 1704, 120 S. La Salle.

Women—Stores and Offices

STENOGRAPHERS—TYPISTS
JR. ACCT. CLERKS. PAY ROLL. COST. FILE CLERKS. BEGINNERS AND EXPERIENCED. CRANE CO. Employment Dept., 4000 S. Kedzie.

STENOGRAPHER—Sales exp., capable of writing own correspondence and talking to customers on phone; technical exp. helpful. Permanent. Apply Miss Anderson, Industrial Condenser Corp., 3243 N. California.

STENOGRAPHER—Must have real ability for responsible position.
RECORD CLERK.
Must be experienced. CONTINENTAL CAN CO., INC. 7600 S. Racine-av.

STENOGRAPHER
5½ day week; good starting salary; gd. working cond.; perm. spot for the right person. Crane Packing Co., Ravenswood dist. 1801 Belle Plaine.

STENOGRAPHERS.
Capable of taking dictation and transcribing rapidly; good pay; excellent working conditions. S. Karpen & Bros., 636 W. Cermak.

STENOGRAPHER.
5½ day week. Good starting salary. Good working cond. Perm. spot for the right person. Crane Packing Co., Ravenswood district. 1801 Belle Plaine.

STENO.—Some clerical; exc. pos., for capable girl with good salary and promotional possibilities; ages 21-35. Less than 40 hrs. Publ. Harrison 9463, after 9:30.

STENOGRAPHERS for sales dept.—Permanent position in essential industry; 5 day week; modern office. C. F. Pease Co., 2601 W. Irving Park-rd. Mr. Jackson. Independent 2800.

STENOGRAPHER—Legal exper.; good education essential; 5 day week; pleasant surroundings; progressive loop real estate office; salary $165 month. ADDRESS X A 204, TRIBUNE.

STENOGRAPHER.
Permanent position for intelligent girl; 40 hour week; group insurance, vacation; clean, modern office; near 20th and Halsted. Canal 3300.

STENOGRAPHER—Small air conditioned office near loop; convenient to north and west; good post-war future with old established firm; reply in detail. Address N R 58, Tribune.

STENO.—To assist vice pres. and do genl. ofc. work in pleasant N. Side ofc.; steady, congenial work. Call R. N. Johnson, Anderson's, 5751 N. Ravenswood-av. Longbeach 4646.

STENOGRAPHER—Must understand general office sales routine, small office; 40 hour wk.; nr. North Side plumbing supplies; $165-$200 month, depending on ability. Superior 3390.

STENOGRAPHER—With some knowl. of bookkeeping; permanent position, pleasant working conditions; South Side; starting salary $35 per week. Address X A 283, Tribune.

STENOGRAPHER—Excellent opp. in editorial dept.; some exp. desirable, but will train intelligent beginner; 5 day wk ESQUIRE, INC., 919 N. Michigan.

STENO.-CLERK
Experienced; permanent; excellent opportunity; pleas. surround. Schweitzer & Conrad, Inc., 4435 N. Ravenswood.

STENOGRAPHER
Key position in steno. dept. Limited short hand required. W. F. Hall Printing Co., 4600 Diversey.

STENOGRAPHER—Some secretarial exp.; good salary; perm.; post-war; good opportunity for advancement. Consolidated Millinery Co., 18 S. Michigan.

STENOGRAPHER
Gen'l ofc. work; beginner or exp'd; 5½ days; small ofc.; nr. N. W. side; perm.; liberal sal. Address X A 242, Tribune.

STENO. - Secretary — Experienced; established company; permanent position; give details and salary desired. ADDRESS X A 263, TRIBUNE.

STENOGRAPHER—Must be alert and conscientious; good opportunity for person with initiative. Ziff Davis Publishing, 185 N. WABASH.

STENOGRAPHER.
5 day wk.; good starting salary; pleasant surroundings; permanent. Curtiss Candy Co., 1101 Belmont-av. Bit. 6300.

STENOGRAPHER—Billing, general office. Small office near Lake-st. L. Ashland-av. Permanent position. 9 to 5, 5 day wk. Good pay. Haymarket 2119.

STENOGRAPHER—Permanent; good salary; free hospitalization, ins.; pleasant office. Herbert Men's Shops Corp., 1414 S. Wabash-av.

STENOGRAPHER—5 day week; 40 hrs.; essential industry; permanent. 603 Wrigley Building, 400 N. Michigan.

STOCK Girls—For motion picture concern; permanent position; 5 day week; interesting work; 2d fl. 1307 S. Wabash.

SWITCHBOARD-TYPIST. STENOGRAPHER-CLERK.
Young, neat appearing girls for loop office; 5 day week; perm. pos. Room 2025, 1 N. La Salle, Mr. De Sutter.

SWITCHBOARD OPERATOR, TYPISTS AND GENERAL OFFICE WORK. Essential industry now in post-war expansion; 5 day week; steady position. Burhop Paper Co., 1071 W. Division.

SWITCHBOARD operator - typist — Key type; five trunk lines; pleasant working conditions; 7 minutes to North Western depot; salary $32.50. Address S L 476, Tribune.

SWITCHBOARD OPER. and ticket pricer —7 a. m. to 4 p. m.; good pay; post-war future. Apply in person. National Laundry, 789 S. Cicero.

SWITCHBOARD and speedy typing of bills and orders—About $150 per mo.; 5½ day week. Phone Franklin 2826.

SWITCHBOARD operator—Experd.; good pay and working cond. See Miss Conroy, 505 N. Michigan. Whi. 4160.

SWITCHBOARD Operator—Exp.; perm. work; 5¼ day week; good pay. Mr. Bates, 333 N. Michigan, Room 528.

SWITCHBOARD OPERATOR.
Perm. pos. 5 day week. 410 N. Michigan-av. Room 852.

SWITCHBOARD OPERATOR.
Duties include some general office detail. Permanent. Non-essential. Good salary. DUTCH MILL CANDIES, 2222 Diversey-pkwy.

TELEPHONE OPERATORS
Multiple board exp. preferred. Apply Employment Office, 3d floor. MARSHALL FIELD & CO.

TYPIST-GEN. OFF.
EDIPHONE OPERATOR—TEMPORARY. FILE CLERK.
Opp. with essential industry; post-war program; good wages; future; near 47th and Kedzie. Give qual., age, sal. Address X A 88, Tribune.

TYPIST-receptionist—Private office; no switchboard; 5 day week; pleas. surroundings; educational org.; post-war future. $125; state exp., education, age. Address X A 357, Tribune.

TYPIST and general office work—Experienced; 40 hour week; good pay; pleasant working conditions; permanent post-war opportunity. ADDRESS S L 355, TRIBUNE.

TYPIST.
Order entering. Exp. not essential. Permanent pos. Pleasant office. N. W. side. MacLean Fogg Lockout Co., 2649 N. Kildare, Bel. 5000. Mr. MacDonald.

TYPIST—BEGINNER
Exp. not nec.; 44 hr. wk.; pleasant office; permanent position. G. J. Aigner Co., 503 S. Jefferson, Harrison 7414.

TYPIST.
For billing department. 5 day week. Permanent position. Clean modern office. Near 20th and South Halsted. Canal 3300.

TYPIST-GENERAL OFFICE.
Excellent opp. for capable girl; post-war; pleasant environment; 39 hr. wk. North American Acceptance Co., Franklin 1818, ext. 296.

TYPIST
For person. ofc. Gd. sal. 40 hr. week. Industrial Metal Fabricators, Inc., 6316 S. WESTERN.

TYPISTS
Permanent. DUN & BRADSTREET, INC., 300 W. Adams-st.

TYPIST-General Office Work — Excellent opportunity for the post-war era; pleasant office; good pay. 100 S. Jefferson. Central 5390, Mr. La Brush.

TYPIST — General office work; experienced; immediate opening; wholesale food. Swiss-American Food Co., 621 W. Randolph. Randolph 9476.

TYPIST—$30 for 40 hr. week; experience, varied duties, small office, good opportunity. Beltone Hearing-Aid Co., Har. 0229, 847 W. Jackson.

TYPIST-BILLER.
Expd.; permanent position; good salary; excellent working conditions. Mr. Ivins, Calumet 3434.

TYPIST.
Exp. in mach. shop order typing preferred; post-war opportunity. Hills-McCanna, 3025 N. Western.

TYPIST or comptometer oper.—Will consider bright beginner; in world's largest baking industry; post-war. Wonder Bread Co. Call Boulevard 6170.

TYPIST—For general office work. Knowledge shorthand and typing pref. Will consider beginner. Malco Machinery Co., 745 W. Van Buren. Ran. 7484.

TYPIST—For purchasing dept. Also filing and record posting. Metal Specialties Mfg. Co., 3200 Carroll-av.

TYPISTS.
1 a. m. to 9 a. m.; perm. pos.; pleas. cond.; S. W. Side. Monroe 2663.

TYPISTS—Full or part time; in public accountants office. Apply Rm. 3034, 310 S. Michigan-av.

TYPIST and Burroughs billing machine operator—Permanent position; good salary. Reich Dress Co., 325 W. Jackson.

TYPIST and general office work—Small, pleasant office; permanent work; 40 hr. week. Address S L 232, Tribune.

TYPIST Wanted—Experience not necessary; 5 day week. R-K-O Radio Pictures, 1300 S. Wabash.

TYPIST—Expd.; perm. or temporary on part time basis, between 9-5 p. m. Room 2436, 400 W. Madison.

TYPIST—General office; for permanent pos. with C.P.A.; loop office; bookkeeping knowledge desirable. Web. 7366.

TYPIST-Light Steno.-Gen. Office Work—39 hour week, Michigan-av. location. Call Harrison 1386.

TYPIST—General office; under 30; some ediphone exper. helpful; 5½ days. Wrigley Bldg. Call Whi. 2300, Miss Thompson.

TYPING and general office work—North side plant; good sal.; chance for advance. Towers 3400, Miss Hayes.

TYPISTS and GENERAL OFFICE CLERKS —Permanent; 5½ days; good opportunity. Room 935, 1 N. La Salle-st.

TYPIST—For general office work; no previous exper. necess. Continental Can Co., 6501 W. 65th. Ports. 8400.

TYPIST-RELIEF SWITCHBOARD.
Perm.; good salary; 40 hr. week. Room 350, 332 S. Michigan.

TYPIST—Exper.; good at figures; perm.; 5 day week. Clark Linen, 303 W. Monroe.

TYPIST for news office; also file clerk. Phone Franklin 9812.

TYPIST and general office work. Apply 63 E. Adams, Rm. 706.

TYPIST in publishing office—Exper. not essential. Har. 5844.

TYPIST-BILLER — Beginner acceptable. Good salary. Permanent. Canal 6620.

TYPIST—Light general office, no Sat.; necessary; good pay. State 7100.

OPPORTUNITY now and post-war for accurate typist who can take some shorthand; advertising agency; $160 mo. for 44½ hr. wk. Call Mr. Herrick, Calumet 3726.

EXPERIENCED costume jewelry girl wanted. Avenue Linen Shop, 19 W. Washington.

—Women—Stores and Offices—

SWITCHBOARD oper. and receptionist—For mod. office of W. side mfr.; age 19-28 pref.; exc. working cond. Give full details 1st letter, salary desired. Address X A 270, Tribune.

TELEPHONE oper. and typist — Young high school graduate; perm. position, old estab. co.; essential industry. Call Room 2000, Daily News Bldg. State 6411.

TEMPORARY POSITION—Young lady to answer phone in small office from July 30-Aug. 10. Wabash 3646.

TYPISTS—EXPERIENCED, UP TO 50 YEARS. Permanent positions; gd. pay, time and half over 40 hrs. Pleasant work. cond. See J. G., Rm. 301, 9 W. Washington.

TYPIST
Part time for general office work; hrs. optional; refs. required. 20 N. Wacker-dr., Rm. 330. Dea. 2990.

TYPIST.
Pleasing personality, able to deal with better class guests; permanent. Apply Personnel Office, PALMER HOUSE.

TYPIST
Order writing and shipping forms; perm.; small attract. office on nr. S. W. side. Call Lafayette 2505.

TYPIST-CLERK—Good opp. for girl willing to apply herself; must be neat and accurate. Chicago Motor Club. Franklin 1818, Ext. 304.

TYPIST—With some bookkeeping knowledge; post-war opportunity; 5½ day week; top salaries. See Miss Shirley, Sherman Reynolds, Inc., 415 N. Aberdeen. Monroe 6200.

TYPIST and general office work—Essential transportation industry; full or part time. Apply Pennoyer Merchants Transfer Co., 742 W. Polk. Mon. 5020. Mr. Schrohe.

TYPIST-CLERK
RELIABLE WORKER. POST-WAR OPPORTUNITY. 5 DAY WEEK. 203 N. WABASH, RM. 1010.

TYPIST-CLERKS
General office work; post-war future; pleasant working cond.; essential firm. Call Miss Hance, Wabash 3400.

TYPIST.
NO EXPERIENCE NECESSARY. 6 DAY WEEK. MIEHLE PRINTING PRESS, 1345 S. DAMEN.

TYPIST—Office clerical, 5 day, 39 hr. week. Exp. or good beginner. Interesting publication work. Merchandise Mart. Whitehall 4404.

TYPIST and switchboard operator—For small mfg. plant, N.W. side; starting salary $35; no Sat. work. V. J. Dolan, 1830 N. Laramie-av.

TYPIST-CLERK.
SMALL OFFICE. Old est. mfg. Near lp. Exp. or beginner. Permanent. Phone Central 4254. Mr. Knodle.

TYPIST-Policywriter—5 day wk.; alert beginner; gd. sal., bonus; excel. working cond. Great Northern Life Ins. Co., 110 S. Dearborn.

TYPIST-BILLER.
Splendid opportunity for experienced person; 5 day, 40 hour week. Mr. Johnson, State 7060.

TYPISTS.
National CPA firm; top salary for exp. statistical typist; 5½ days; essential; lp. Post-war. Address S L 323, Tribune.

TYPING and general office detail—Small, attractive office; Crawford nr. Fullerton; exc. perm. pos.; salary open. Address X A 245, Tribune.

TYPIST—Who wants to learn advertising; lots of work, lots of opportunities for advancement. Paasche Air Brush Co., 1909 Diversey-pkwy.

TYPIST—Exp.; permanent position, pleasant work; will teach dictaphone; small congenial office; 5 day week. Loop. $30. Central 8507.

TYPIST—Some knowledge of shorthand. Insurance office. Salary $130 mo. See Mr. Olson, R. 537, 29 S. La Salle.

TYPIST wanted—By large insurance co; salary commensurate with ability. ADDRESS X A 336, TRIBUNE.

TYPIST-biller — Excellent opportunity in new office; 5 day wk. Standard Brands, Inc., 333 S. Kilpatrick. Columbus 1806.

TYPIST — Will consider beginner; for credit dept.; perm.; pleasant office. Baskin, 133 S. State.

TYPIST and office assistant—Good opportunity. Central Camera Co., 228 S. Wabash, 3d floor.

TYPIST-clerk—Small switchboard; perm. pos.; gd. fut. New York Life Ins. Co., 1 N. La Salle. State 4603, Mr. Hunt.

TYPIST—Expert, some shorthand, at once. Permanent position. Apply 1507 E. 55th-st. Plaza 4741.

TYPISTS—Full or part time; days; steady work. Brodie Advertising Service, 542 S. Dearborn.

TYPIST.
Accurate; light steno; perm.; good sal.; 40 hr. wk. Rm. 350, 332 S. Michigan.

FULL TIME
JOBS WITH A FUTURE. Merchandise Examiners, Typists, Order Hdlrs., Stk. Helpers, Pricers, Calc. Oprs.
Montgomery Ward
618 W. CHICAGO-AV.
Open Monday to Friday until 5 p. m.

SALES POSITIONS
Dresses—China—Draperies. Shoes—Glassware—Food. Corsets—Curtains—Elev. Opers. GOLDBLATT BROS., INC. State and Van Buren, 5th floor.

TEMPORARY POSITIONS
LIFE MAGAZINE
330 E. 22d-st.

YOUNG lady—With some clerical and steno. exp. or beginner, for S. Side R. E. office; state age, educ., exp., sal., and refs. Address N T 521, Tribune.

THREE DIFFERENT OFFICE JOBS. Steady, pleasant work; bonus, pd. vactn. Glovmkrs., Inc., 1735 W. Diversey-pkwy.

WOMAN—For fountain and dairy products; good pay; hours 2:30-11 p. m. Rainbow Palace, 2717 Peterson-rd.

WOMAN or Man—Stock room clerk and clerk for cost dept.; some typing. Standard X-Ray Co. Michigan 4202.

WOMAN—N. S. real est. ofc.; part time; gen. office, typing, shorthd. Lin. 2282.

PERM. pos. N. Side, typing and light cost work. Pleasant conditions. Chicago Film Lab., 1322 Belmont-av.

YOUNG lady—For grocery store; $30 wk. 525 E. 55th-st. Hyd. 7347.

—Executives and Managers—

MANAGER
For busy coffee shop; good salary; meals; no Sunday, holidays; perm.; essential. STOP & SHOP, 30 W. Wash., Rm. 530.

MANAGER—Near north side restaurant wants experienced kitchen manager; man or woman; excellent opportunity; permanent. Address X A 81, Tribune.

—Women—Professions, Trades—

ALTERATION help—Seamstresses; thoroly experienced on fine merchandise.
Martha Weathered Shops, Inc.
1636 Orrington, Evanston.

ALTERATION
Ladies' dresses; perm.; full or part time; 5 day week; time and ½ Saturday. POWELL, 700 N. Michigan-av.

BEAUTY OPERATOR.
5 days, 40 hours per week; no nights; $45 and commission. 549 W. Aldine. Graceland 5427.

BEAUTY operator—$40 plus comm; paid vacation. Ridge Beauty Shop, 1753 W. 95th-st. Beverly 4245.

BEAUTY operator—Licensed, experienced; good wages and commission; 5 day wk. Del. 7842.

BEAUTY OPERATOR—Expd.; 5 days wk. Top salary and comm. Wel. 8077.

BEAUTY operator—Exp.; all around. 4135 W. Roosevelt. Lawndale 0807.

BEAUTY operator—To assist male hair dresser. Ambassador 2800.

BOOKKEEPER, assistant, to take charge of 2nd set of books. Good pay, pleasant working conditions. Apco Mfg. Co., 1342 Milwaukee.

DENTAL ASSISTANT—Real opportunity. NATIONAL SCHL., 10 W. JACKSON.

DETAILER OR TRACER

I. B. M. KEY PUNCH OPER.
SOME EXPER. NECESSARY. CLEARING MACHINE CORP. 6499 W. 65TH-ST.

DRAFTSWOMEN—Will train several beg. with some exp. or school'g in lp. engnr. ofc. Phone Harrison 2871.

DRILL press operator—48 hr. wk. Drake Electric Works, 3656 Lincoln-av.

DRILL press operators — Light work; 100% war work; days. 3848 S. Kedzie.

FORELADY—For ladies' neckwear factory; good opportunity for right party. Address S L 108, Tribune.

FUR Finishers—Exp. Liberal salary. Englewood Fur Shop, 6431 S. Halsted.

GIRLS and women for light assembly or solder work—Good pay while learning; permanent position; 40 or 48 hour week; pleasant, clean factory. Drake Mfg. Co., 1713 W. Hubbard-st.

HAND Laborers and Packers—White. Permanent position. J. A. Meinhardt & Co., 2622 S. Shields.

HOMEWORKERS
with sewing machines to work on ladies' neckwear; must have homework qualifications. Apply Kadet-Kruger, 216 W. Adams.

JEWELRY ENAMELER
Expd.—Also apprentice. C. L. Laven, 5 N. Wabash.

LAUNDRY GIRLS
To do package wrapping—with or without experience. Apply Red, White, Blue Laundry, 613 W. 26TH-ST.

LAUNDRY HELP
in all depts.; exp. not nec.; good hourly wages and bonus. We need gd. help to do gd. wk. Apply in person. Brooks Ldry Co., 600 North-blvd., Oak Park.

LAUNDRY girls—Experienced checker and sorter on shirts. 3105 W. Harrison.

MACHINE OPERATORS AND ASSEMBLERS—Vital war work; post-war future; paid vacation; 40 hour week. Apply 711 W. Lake-st., Room 206.

MANICURIST — Good pay; 5 day wk. Harding Beauty Salon, 4019 W. Roosevelt-rd. Crawford 8173.

NURSE—To take care of slightly mental lady. Stay. $35 a week. 5010 Drexel-blvd. Atlantic 7141.

OPERATORS.
Must be expd. on housecoats; can earn $1.25 per hour. R. Kaufman, 215 S. Market-st.

OPERATORS—Single needle mach. Paramount Buckle & Button Co., 333 S. Market-st.

OPERATORS—Experienced on dresses; steady work; good pay. Murphy Bridal Shop, 6 East Randolph, Room 210.

PRESSER—Woman or man to operate machines; good salary. Burman's Cleaners. Newcastle 4272. Call bef. 6 p.m.

PUNCH PRESS OPERS.
Day or nite shift. Steady work. Bell & Thorn, Inc. 4259 S. Western-blvd.

PUNCH PRESS OPERATORS.
Post-war; permanent; good pay; full automatic machines; light factory work. Apply 3669 S. Michigan-avenue.

PUNCH PRESS Operators—For small mfg. concern on Near North Side; steady; permanent; day shift; pleasant working conditions. 364 W. Chicago-av.

REGISTERED nurse—To pinch hit when regular nurse is absent or on vacation; immediate work available. Continental Can Co., 6501 W. 65th-st. Por. 8400.

SEWING mach. operators—Single needle binding; expd. only need apply; days, 7:30-4 p. m.; white or colored; good working conditions. Tashman Mfg Co., 1509 S. MICHIGAN.

Women — Professions, Trades

SHIRT OPERATORS
Exp. or inexp.; salary plus bonus. People's Laundry, Sag. 6700.

SHIRT FINISHER—Experienced; 85c an hour. Claridge Laundry, 7304 S. Halsted. Vin. 2782.

SHIRT finishers and press operators—Expd. Great Western Laundry Co., 2125 W. Madison-st.

SHIRT finisher—Experienced; steady job; good pay. 240 S. Cicero. Austin 8706.

SHOE WORKERS
GIRLS—WOMEN.
Stitchers. Skivers. Folders. Repairers. Miscellaneous Workers.
THE FLORSHEIM SHOE COMPANY.
541 W. Adams. 3927 Belmont.
3850 W. Madison. 3961 Belmont.

SILK PRESSER
or silk finisher for modern dry cleaning dept. Also girl to check in dry cleaning. Happy Day Laundry, 2605 W. Armitage.

WELDERS.
Arc. or gas; essential work with post-war work guaranteed; no reconversion or other lost time; modern plant. Monark Silver King, Inc., 6501 W. Grand.

WINDERS. CONNECTORS. ASSEMBLERS.
CREST TRANSFORMER CO., 1744 N. DAMEN.

LIGHT ASSEMBLY WORK.
Permanent positions, no reconversion layoffs, paid vacation, free ins. and hospital plan; 48 hour week. Magnetrol, Inc., 673 N. Orleans-st.

GIRLS
For light factory work. WILSON JONES CO., 3300 Franklin-blvd.

GIRLS AND WOMEN
Full or part time; no exper. necessary. OSCAR HEINEMAN CORP., 2701 ARMITAGE-AV.

WOMEN OR GIRLS—Any age over 18, handy with needle for hand sewing dept. We will teach. 80c per hour. 234 S. Market-st., 5th floor.

GIRLS—Part time; essential industry; light, clean factory work; days; permanent; year round; now and post-war. Superior Match Co., 7530 S. Greenwood.

GIRLS — 18-25; clean, light assembly work; no experience necessary; rapid advancement. 5022 N. Kedzie.

GIRLS—For light factory work; exp. not necessary; good pay; permanent position. M. Snower & Co., 361 W. Chestnut.

Girls—Women,
No experience necessary. Inspectors, Pliers. Counters, Trainees.
PHONE
RANdolph 4759.

GIRLS—Experienced on hand bindery work. Stromberg-Allen & Co., 430 S. Clark-street. Harrison 5600.

—Women—Household Help—

CHAMBER and Ladies' Maid — Highest wages; white; refs. Call collect, Glencoe 2288, between 5 and 7 p. m.

COOK
Colored or white; experienced light housework; own room, bath, radio; other help; $35. Div. 7422.

COOK—White or Japanese; care of 1st floor; suburban home; no outside work; small family; excellent wages. Call Plaza 7008.

COOK and housekeeper — For bachelor apartment; good salary; private room and bath. See Miss Hughes, 10 to 12 a. m., Rm. 904, 4753 Broadway.

COOK and 2d maid—White; exp.; $35 and $30 wk. Own rms. and bath. 4 adults. Elevator bldg. Midway 1236.

GEN. hswk.—No hvy. clean.; no ldry.; yng. cple.; 2 well man. chldrn.; have new small home; carpeted; easy to clean; own rm.-bath; pleas. home; lib. sal. Ph. col., Highl. Park 332.

GENERAL hswk.—Gd. cook; S. Shore 8 rm. apt.; no heavy cleaning, ldry. or wind.; 3 adults; own pleas. rm., bath, rad.; only expd. and reliable; ref.; $25 wk. Dorchester 3681.

GEN. HSWK.—Plain cooking; good wages, own room and bath. Buc. 5728.

GEN. hswk.—Small apt.; 1 school child; no laundry; go or stay. Lak. 4958.

GIRL — Light work; hotel apartment; cooking; like children; stay; 5 days; $25. Lak. 0352.

GIRL—For household duties; must like children; short hrs.; gd. sal. Wel. 7268.

HELPER—For service man's wife; assist child, hswk., no ldry., no ckg.; own rm.; white. Mid. 0790.

HOUSEKEEPER—White; N. W. suburb; own room; small house; no washing; $25 week. K. Hill, 716 Lee-st., Des Plaines, or phone 1092, reverse charges.

HOUSEKEEPER—$35 WK.
Complete charge 2 yr. old boy; employed couple; plain cook.; hotel apt.; go nites; refs. req. Plaza 0704.

HOUSEKEEPER—For small family; good home; good sal. Stay. Greenleaf 6740.

MAID—Jap-American; $25 week; no laundry; live in. Dorchester 5820.

MAID—White; 4, 6 hr. days; $16 per week and lunch. Delaware 9614.

NURSE—Exp.; for 10 mo. old baby; other help. Sunnyside 4208.

GIRLS—No exp. necessary; light table work; time and ½ over 40 hours. Shelby Craftco, 2734 W. Superior.

REFINED lady—No housework; light cooking; assist with 3 year old boy; stay. Bittersweet 6000, Apartmt. 609.

REFINED and reliable white woman—5 afternoons a week; 75c hour; 3 adults in family; refs. required. Man. 1117.

WANTED—Housekeeper for rooming hse. 1 room kitchenette and good pay. 4655 N. Kenmore.

WOMAN—Reliable; middle aged; perm. home with couple in business; assist in care of young child; light hswk.; top sal. Refs. Call 11-4, Dea. 3468.

WOMAN—White; put invalid lady to bed evenings; nr. Loyola L. Rog. 7887.

—Women—Couples—

RESPONSIBLE COUPLE
Night clerk [man]; woman, short hours. Experience not necessary. Will accept slightly handicapped. $150 and kitchenette apartment. Ken. 0108.

MAN AND WIFE—White; for janitor and manager in N. W. side furn. apt. hotel. Apt. and good starting salary. State experience. Address N J 445, Tribune.

HAVE 3 room apt. for middle aged couple. Man to work in spare time; woman as housekeeper; good pay. Briargate 3331, for appointment.

COUPLE—As caretakers on small farm; about 5 ac. cultivated; furnished cott. ADDRESS N J 444, TRIBUNE.

COUPLE—White; houseman and maid; small apartment hotel; good salary and apartment. Phone Diversey 9624.

COUPLE—To manage hotel; apt. and gd. sal., to right people over 50 yrs. Must be sober, reliable. 2605 Devon-av.

COUPLE—Exp. cook; gen. hswk.; chauffeur; 4 adults in family; salary $200. References. Boulevard 2606.

Women—Hotels, Restaurants

BAKER—Pastry, rolls; experience unnecessary; good hours, wages; meals, uniforms furnished; no Sundays. Stouffer's, 156 N. Wabash.

BAKER—Pastery, rolls; exp. unnec.; gd. hours, wages, meals, uniforms; no Sundays. Stouffer's, 156 N. Wabash.

CASHIER—CAFE EXP.
PANTRY GIRL, FOR SALADS.
LINEN ROOM WOMAN, CAFE EXP.
Good salary, meals; no Sun. or holidays. S. Cooper, Harmony Cafeteria, 21 S. DEARBORN.

CASHIERS
Good salary plus meals. Apply Fred Harvey Lunchroom, Union Station.

CHECKER—Cafeteria; reference required. 814 E. 63d.

CLEANING Maids—Full or part time; Augustana Hospital, 411 W. Dickens. Lincoln 2700, Miss Nelson.

CLERK
to relieve phone operators and clerks. Permanent position; 6 days. Call manager or assistant, Whi. 6040.

COOK—White; week-ends off; 2 meals a day. $30. Medical fraternity. Haymarket 9145.

COUNTER women—For cafeteria; pleasant outside work; good pay; meals and uniforms. Cafe Brauer, Lincoln Park, foot of Armitage.

COUNTER GIRLS [2]
$35; uniforms furnished; good tips. Porter-Hanna Drug Co., 1065 Granville. Briargate 9800.

COUPLE, houseman and maid—2 room apt. and good salary. 530 Diversey-parkway. Lakeview 6401.

VEGETABLE COOK
Gd. sal., meals; no Sun. or holidays. Harmony Cafeteria, 15 S. Wabash.

DISHWASHER—White or colored; days; steady; 80c per hour; vacation with pay; no Sundays. Bob's Restaurant, 4100 W. Ogden-av.

DISHWASHER—Experienced; nights; man or woman; white; $35 week; after 6 p. m. 1048 W. 63d-st.

DISHWASHERS—$40.
APPLY 5501 W. MADISON.

ELEVATOR operator — Nights; colored; exp'd or will train; 1 p. m.-7 a. m.; sal. & tips. Cass Hotel, 640 N. Wabash.

FOUNTAIN GIRL, EXPERIENCED.
Day shift. $35 a week plus bonus and paid vacation; good working conditions; references required. Dorchester 1350.

FOUNTAIN girl—Exper'd or inexper'd; wanted at once. 1146 N. State-st.

FOUNTAIN girl—Exp.; days; gd. pay. 901 Wilson. Kesson Drugs. Ard. 1900.

FOUNTAIN girls—Simon's Drug Store, 3479 Broadway.

HOTEL MAIDS
So. Side residential hotel; best wages. Call Mrs. Adams, Pla. 2400, or call in person. 1369 E. Hyde Park-blvd.

HOTEL CLERK—Comb. switchboard and desk, pleasant working conditions. Apply Manager, 915 Wilson.

HOTEL maids [White]—Small N. side residential hotel; good pay; 5½ day wk. Lawrence Hotel. Lon. 6300.

HOTEL MAIDS—COLORED.
TOP SALARY PLUS BONUS.
BERKSHIRE HOTEL, 15 E. OHIO-ST.

HOUSEKEEPER—Nights; white; 4:30-12. Some exp. Apply housekeeper, 21st flr., Hotel Chicagoan, 67 W. Madison-st.

LADY—To serve food in fountain; no Sun. or hol.; $32 a week and meals. 1801 S. Ashland. Canal 0330.

MAIDS.
North side apt. hotel; pleasant surroundings; good wages and tips; hrs. 8 to 4:30. THE ADMIRAL, 909 Foster-av.

MAIDS—Colored or white; $95 mo.; extra bonus for Sun. Apply housekeeper, 21st fl., Hotel Chicagoan, 67 W. Madison-st.

MAIDS—Top wages in one of Evanston's nicer hotels. Apply Mrs. Leonard, North Shore Hotel, University 6400.

MAID—$102 A MONTH
1533 Madison.

MAID for hotel—5 day wk.; to do vacation work. Call Mid. 6129, or see Mrs. Morf, 7051 Oglesby.

MAIDS—$100 per month; 8 hours; no Sun. Canterbury House, 61 E. Cedar.

MAID—Sm. res. hotel, No. W. Mrs. Chesshir, 1569 N. Hoyne. Bru. 1565.

MAID—White; for high class rooming house; excel. oppor. 1226 N. State.

MANAGER-ASSISTANT
For Tiffin Restaurant; perm.; good sal.; meals; no Suns. or holidays. Essential. STOP & SHOP, 30 W. Wash., Rm. 530.

PANTRY woman—White or col.; day work; apply after 11 a. m., 6457 Sheridan, Ye Old English Inn.

PANTRY GIRL—Good salary, meals; Sundays, holidays off. The Cork, 422 N. Rush.

PANTRY woman—Expd.; good wages. Little Jack's, 3175 W. Madison.

Women—Hotels, Restaurants

PASTRY cook's helper—No Sunday work. No liquor. 28 N. Dearborn.

ROOM clerk—Good salary; permanent. PLAZA HOTEL, 1553 N. Clark-st.

SWITCHBOARD OPERATOR
Exp. not necessary, for small apt. hotel. 6214 Winthrop-av. Sheldrake 1600.

SWITCHBOARD operator—$83.20 mo.; small South Side hotel. Call Ken. 9606.

WAITRESSES—Days and nights; full and part time; excellent wages, good tips; pleasant place. Ask for Bee, California Brick Kitchen. Nr. Lake-Marion El. 419 N. Harlem, Oak Park.

WAITRESSES
Exp. nights. Hours 4 p. m. to 1 a. m. Guarantee earnings $50 wk. Edwards, 3807 Broadway.

WAITRESSES
Day or night work; good pay; very good tips. TERMINAL RESTAURANT, 2529 N. KEDZIE. SPAULDING 1637.

WAITRESSES—5½ day week, no Sun. or evenings; uniforms and meals furnished; excellent salary. B & B Grill, 226 S. Market.

WAITRESSES.
Expd.; for loop or south side restrs.; very good salaries; day or night work. MARTIN'S, 33 N. La Salle, R. 1227.

WAITRESSES—Experienced; meals and uniforms; approx. earnings, $55 week. Apply noon to 10 p. m. 32 W. Madison-st., Oak Park.

WAITRESSES OR WAITERS
can earn $50-$65 per week and meals; steady or week-end work. Fireside Restaurant, 7300 Lincoln-av. Jun. 8600.

WAITRESSES
Gold's Restaurant, 812 Roosevelt-rd.

WAITRESSES — Pleasant surroundings; good wages; permanent. Call Bensenville 223.

WAITRESS—White; hours 7 a. m. to 3 p. m.; no Sundays; salary $30; good tips. 1600 S. Wabash.

WAITRESSES—For country club; pleasant surroundings; uniforms furn.; good salary; room and board. Park Ridge 1.

WAITRESS—Must be expd. grill girl; gd. sal., good tips, uniforms, meals furn. Ask for Mr. Briggs, 4655 Sheridan.

WAITRESS—6 day week; 11 to 7 p. m. $30 wk.; closed Mondays. 5157 Lincoln-av. Longbeach 4283.

WAITRESSES — High earnings serving nice people in pleasant surroundings. Pike's, 7249 W. Lake-st. Forest 5316.

WAITRESSES—Good wages; no Sundays or holidays; day work. 3333 S. Iron. Lafayette 2543.

WAITRESSES—Part time; lunch only; no Saturdays or Sundays; 70c per hour. 1259 S. Wabash.

WAITRESSES—Exp.; days; uniforms furnished; good pay and tips. 4804 BROADWAY.

WAITRESSES—Expd.; excellent future and salary; air conditioned. Apply Town House, 6935 Sheridan.

WAITRESS—Experienced; 6 day wk.; $35 wk. Patsy's Restaurant, 470 N. Ogden.

WAITRESS-Restaurant—Near railroad terminal; 6 days; no Sunday. Laf. 5083.

WAITRESS—12 to 9 p. m. Plaza Hotel Restaurant, 1543 N. Clark.

WAITRESS—Good pay; meals; uniforms; good tips. 1003 E. 82d-st. Vin. 8800.

WAITRESS—EXP.
GOLD'S RESTAUR., 810 W. Roosevelt.

WAITRESSES—$35.
APPLY 5501 W. MADISON.

WAITRESS—Exp'd; mornings. De Meck's Restaurant, 8460 S. Halsted.

WASHROOM attendant—Colored. Apply any eve. except Monday. Aragon Ballroom, 1106 Lawrence.

WOMAN—Capable of serving customers in small French fried shrimp restaurant; evening work, 4-12 p. m.; salary $35. Apply in person, 1619 N. Rush.

WOMAN for salad pantry—Experience not necessary; good salary; room and board. Apply Park Ridge Country club.

WOMAN—To help in kitchen, some cooking. 2003 Cermak-rd.

WOMEN—White; for kitchen and dining room institutional wk. Highland Pk. 47.

LA SALLE HOTEL
LA SALLE AND MADISON.
Info. Clerks. Inspectress.
Typist Clerk. Vegetable Girl.
Bus Girls. Elevator Opers.
Apply Personnel Office, Room 248.

PART TIME
Women to assist in small factory cafeteria; hrs. 8 a. m. to 2 p. m. Hydrox Corp., 415 E. 24th.

—Saleswomen—

WOMEN Canvassers to take orders for well known food products. No experience nec.; comm. Call Por. 4259.

—Women—Miscellaneous—

GIRLS—Factory, on S. W. side. Start at $31.20, 48 hr. wk. Poss. $175 mo. earnings after 30 days. Age 21 to 30. Do not apply if under 5 ft. 6 in. tall. No exp. nec. Day or nite. Por. 6161.

WOMAN TO HELP WITH
Upkeep and maintenance of Beauty salon. Apply CARSON PIRIE SCOTT & CO. Beauty Salon, 3d Floor.

TYPIST.
Addressing on piece work basis at home or in our office. Require 2 pick-ups per week. Call Vic. 3240, emply. office, or apply 72 W. Washington-st., Rm. 708.

GIRLS-WOMEN—For work in better class mail order house; opening, sorting, picking, etc.; no exp. nec.; paid vacation; pleasant working cond. 564 W. Randolph-st., Room 700.

GIRLS or women—For light factory wk.; no experience necessary; no age limit; pleasant surroundings; good pay; real post-war future. Apply Herbert George Co., 213 N. Des Plaines-st.

GIRLS—Ages 16-30; to work in large photographic chain; good salary; chance for advancement. 1630 Sherman-st., Evanston.

OPTICAL apprentice—Become a laboratory technician; wages $20 weekly with $3 increase every 6 mos. Central States Optical Co., 5 S. Wabash.

GIRLS WANTED.
Ice cream packers; no exper. needed; perm. Paradise Ice Cream Co., 4000 W. Belden-av. [2300 N. on Crawford].

LIGHT factory work—40 hours per wk.; time and ½ over 40 hours; good starting salary. Acme Venetian Blind Co., 6434 Wentworth.

WOMEN-GIRLS — Unskilled; light, sitdown, table work; will teach; good wages; on near west side. See George Green, 1550 Indiana-av.

GIRLS—For full or part time; clean, light factory work. Schweiser Embroidery Co., 3245 N. Wolcott.

JEWELRY order wrapper — Good pay; pleasant conditions. Gaines & Gaines, 5 N. Wabash.

GIRLS—For light factory work; 65c per hour; 40 hour week. Belmont Laboratories, 529 S. Wells.

YOUNG high school graduate to assist dentist; no experience necessary. Address X A 236, Tribune.

GIRLS or women—Fold. diapers; full or pt. time; 55c per hr. Germ-Proof Diaper Serv., 4518 N. Kedzie. Irving 3321.

CLEANING woman—White; 4 half days a week for loop dental office. Cen. 3391.

—EMPLOYMENT AGENCIES—MEN—

"OUR 33D YEAR"
Returned Veterans
Employers Are Giving You Preference!
See M. V. Sommer!
JUNIOR EXECUTIVES. SALES AND SERVICE. ADVERTISING-PROMOTION. STOCK-SHIPPING-TRAFFIC. OFFICE CLERKS. JR. & SR. ACCOUNTANTS. BOOKKEEPERS.
Regardless of your educational background or exp. prior to entering the Service, employers are offering you real opportunities. Salaries $175-$250; quick advancement depending on ability to learn.

CONSTRUCTION MEN
EMPLOYER PAYING OUR FEE
on Following Positions
THE FOLLOWING POSITIONS ARE PERMANENT—NOT PROJECT WORK.
CONSTRUCTION SUPT. Bldg. & Store maintenance background $3,900
CONSTRUC. EQUIPMT. DRAFTSMAN, KNOW. HTG. PLBG. SYS...$3,600
ELEC. ENGR., DRAFTSMAN, Elevator, Lite & Power Repair Exp.....$4,200
CONSTRUCTION ESTIMATOR. Know Retail Wall Sec. Counters, etc..$3,800
SURVEYOR. Commercial Bldgs...$4,000
CONSTRUCTION INSPECTOR. Know Ofc. & Mill Buildings $3,000
ELECTRICAL ENGR., Design Bldg. Systems & Rehabilitation Plan.$325
GLADER CORPORATION
110 S. DEARBORN-ST., 4th FLR.

PRODUCTION ENGR. $4,800
MASTER MECHANIC $4,800
BUYER—STATIONERY, BOOKS..$3,600
AUDITORS, ACCTANTS. .....$300-$400
CHEMISTS
Control Chemist—Pharmaceutical.$4,200
TECH. SERVICE CHEM—MICH.$5,000
JR. CHEMIST—NO EXP. NEC...$2,700
SALES—CHEMICALS $4,200
SALES—TO MFRS., CHICAGO...$3,200
Sales—Foods or Drugs, Texas....$3,300
SALES—AUTOMOTIVE, Georgia..$3,300
SALES ENGRS. $6,000
CLUB MGR.—OHIO ....Salary Open
RADIO INSPECTORS $216
FOOD-LIQUOR CONTROL ...$250,r.b.
SHAY, 30 W. WASHINGTON

Floor Inspectors—$1.05-$1.20
Days-Nights—Own tools.
Sheet metal, $1.75 Turret lathe, $1.55
Union Janitor—$167, Apt.
COL. PAINTERS—Can join union; scale.
COL. COOK—Small place $60
Col. arc weld..$1 | Col. sprayer.....$1
Col. mch.shp.$1.15 | Col. garage.....$50
Jackson Agency
24 E. VAN BUREN. HAR. 7320.

INSURANCE—Cas. undwtr..$500
INSURANCE—Safety eng..... 400
INSURANCE—Cas. br. mgr... 350
INSURANCE—Fire undwtr... 300
INSURANCE—Cas. sp. agt... 300
INSURANCE—Claim adj..... 300
INSURANCE—Life sales...... 300
FERGASON PERSONNEL, 166 W. Jackson-blvd. HAR. 9040.

CHIEF ENGINEER..............$8,500
Development Engr., hsehd. appl.$7,500
Executive Sales Manager, Engr.$15,000
Chief Electrician..................$6,000
HARRISON Personnel, 20 W. Jackson.

FORD Mech...$50 | Engr., hosp....$200
Cooks ....$50-$85 | Fireman ..$150,r.b.
BUSCH AGENCY, 35 S. Dearborn.

COST Dep't Supervisor.........$5,000
Warehouse Supervisor..........$5,000
OCCUPATIONAL, 310 S. Michigan.

MANAGER—Transit and bkkpg...$3,600
FINANCIAL, 39 S. LA SALLE.

HIGH GRADE OFFICE POSITIONS. REDFIELD PERSONNEL, 5 S. Wabash.

ACCOUNTANTS EXCHANGE. 111 W. MONROE. CENTRAL 3744.

KITCHEN JOBS—TOP PAY. Low fees. Mauer, 538 S. Dearborn.

—EMPLOYMENT AGENCIES—MEN—

2 GENL. MGRS.
$15,000-$20,000
Must have thorough exp. in product devel., merchandising, sales mgment; financing; human rels. and mfg.

6 SUPTS.
$5,200-$7,000
[1] Machining and assembly.
[1] Metal parts plant, 100 employees.
[1] Mach. shop; mass production.
[1] Punch press, welding, assembly.
[1] Electric motor assembly.
[1] Sml. elect. parts; 200 employees.

CHIEF MECH. ENG., $18,000
Broad exp. in all kinds of metal fabr., heavy and light; job shop and mass prod., ferrous and nonferrous.
ASST. CHIEF ENG., $10,000
Precision parts, ferrous and nonferrous.
DEVELOP. ENGR., $5,500+
Food processing equipment.

ELECTRONIC and RADIO ENGINEERS
Research, development, design, radio, radar, television, amplifiers, acoustics, receivers, heat treat'g mech., transformers, hsehld. appl., ultra-hi-freq., vac. tubes, freez'g plates.....To $12,000
DESIGNER—Electric fans....To $6,000
TOOL DESIGN ENGINEER..To $5,500
DESIGN.—Packaging machry.....$5,000
PURCH. DIR.—Bldg. mtrls.....$10,000
ASST. PURCH. AGT.—Radio exp.$5,200
ASST. PURCH. AGT.—Mill sup.$3,000
SALES MGR., $6,000
Industrial illumination experience.
X-SERVICE MEN—Junior sales, under 30 years. NO FEE $3,120
FACTORY AUDITOR, $4,500
DEPT. STORE EXECS. .....$3,-$12,000
OFC. MAN—Hardware exp. $4,160
OFFICE—Machinery exp. $4,420
TRAVEL'G AUDITOR—Mfr. $4,200
23 JR. OFC. CLERKS...$2,100-$2,400

FACTORY MEN
CAN PLACE 600 MEN, 85c to $2.25. CHOOSE HRS., SAL., DAYS OR NITES.
EARN $100 WEEKLY NOW
GENL. FOREMAN—ASSEMBLY, $5,000.
MILLING MACH. SET-UP, $1.40+.
WRKNG. FOREMAN—MAINT., $1.40+
W-A-B-A-S-H
15TH FLOOR 202 S. STATE.

O'SHEA
"America's Largest"
2 PLANT SUPERINTENDENTS.$25,000
2 CHIEF STOREKEEPERS....to $7,200
2 PRODUCTION MANAGERS..to $7,500
2 TIME STUDY ENGINEERS..to $6,000
ACCOUNTANTS—General ....to $4,200
ACCOUNTANTS—Cost ....to $4,800
ACCOUNTANTS—Some exp...to $3,000
OFFICE CLERKS.................to $2,400
COPYWRITERS ....to $5,200
ARTISTS—Adv. Agency.........to $5,200
PRODUCTION—Adv. Agency...to $4,800
PRODUCT'N—Trainee. Ply. exp.$2,400
TRAINEES—Purchasing ....to $2,400
TRAINEES—Editorial ....to $2,400
TRAINEES—Office ....to $2,100
TRAINEES—Sales ....to $3,000
SALESMEN—1-C Men..............to $3,000
SALESMEN—Automotive ....to $3,000
SALESMEN—Oils. Expd..........to $4,200
SALESMEN—Auto. Parts Expd....Open
Salesmen—Mech.minded, to 38 yr.$3,000
NO FEE CHARGED
On the Following Pos.
PROJECT ENGINEERS.........to $7,000
DESIGN & DEVELOP. ENGR.to $5,000
DIE DESIGNERS................to $8,400
MECHANICAL DRAFTSMEN...to $4,800
TOOL DESIGNERS ....to $4,800
METALLURGISTS—Any exp....to $3,000
JR. SALES ENGINEERS.........to $3,600
INDUSTRIAL ENGINEERS........to $6,000
JR. COST ESTIMATOR............to $2,400
PERSONNEL MGR. ....to $4,800
ACCNTS.—Supervision Trainee..to $3,000
BOOKKEEPERS ....to $2,700
OFFICE CLERKS...................to $2,100
TRAINEES—World War II Vets. Advertising, Purchasing, Sales, Editorial, Accnt. and Office..to $3,000
O'SHEA
64 E. Jackson-bl. 5th Fl.
WABASH 1884

ACME PERSONNEL
WE ARE PLEASED TO ANNOUNCE THAT
MISS SHIRLEY BOLTON
IS NOW WITH OUR FIRM.
FOUNDRY SUPT.—Must know steel. Job shop. Modern meth.......$125 wk.
PROD. ENGR.—E. E. or M. E...$6,000
MAINT. FORE. $325
DRAFTSMEN or DESIGNERS....$5,200
Shop foremn..$450 | Maint. fore....$300
Shop fore....$350 | Jr. chem. $300
Chemists ....$600 | Detailers $225
GEN. ACCOUNTANT $6,000
SR. BANK CORRESP.—Credit $3,300
SALES PROM.—Lumber $7,000
Display mgr.$500 | Pub. relations.Open
Office mgr...$500 | Gen. office.....$225
Advr. mgr....$500 | Sales prom.....$400
EMPLOYER PAYS FEE
ON POSITIONS BELOW:
DESIGNERS—Tool or mach.......$6,000
ASSM. FORE. $3,600
AIR COND. ENGR. $400
Mech. engr...$600 | Pch. pr. fore.$375
Draftsmen ...$500 | Supervisor $300
Prac. engr....$425 | Maint. fore $300
PURCHASING AGENT...............$3,000
YOUNG MAN—Learn business...$3,600
SALES CORRES. $3,000
Asst. purch..$225 | Stock mgr.......$225
Timekeeper ..$250 | Office mgr.......$325
Dispatcher ..$225 | Material cont.$225
ACME PERSONNEL
202 S. STATE-ST.
13TH FLOOR. WAB. 0600.

—EMPLOYMENT SERVICE—MEN—

LOOP AGENCY
SINCE 1910.
CHICAGO'S LARGEST
100%
FREE EMPLOYMENT AGENCY
TECHNICAL
Electrical Engr. [admin.-elect.]..$5,200
Chemist [coal, tar, dye exp.].....$3,600
Chemist [2 yrs.' ind. exp.]........$3,400
Works Manager [screw mach.]..$7,200
Two Chief Drafts. [str. & arch.].$6,550
Two Metallurgists $5,200
Two Estimators [gear & pinion]..$5,500
Two Indus. Engrs. [bldg. cont.]..$8,000
Three Tool Room foremen..........$5,200
Three Proc. Engrs. [met. & pl.]..$4,500
Three Mechanical Engrs...........$7,000
Three Tool Engrs...................$4,800
Four Electrical Engrs..............$3,600
Four Chemists [out of town]........Open
Five Mech. Engineers...............$3,600
Five Chemists [food & paper].......Open
Chief Inspectors......$1.25 to $2.00 hr.
Arch.-Draftsmen......$2.25 to $2.75 hr.
CLERICAL
Accountant $250
Junior Accountant $200
Claim Adjuster ....Open
Sales Correspondent $175
Collection Correspondent $200
Traveling Auditor ....Open
Inventory Clerk $165
Multilith Operator ....Open
Purchasing [plumbing sup.].......Open
Buyer [drugs] $200
Tariff Compiler $200
Accounting Clerk $175
Stock Clerk $175
Shipping Clerk $125
Advertising Sales $175
Telephone Sales $195
Clerical $175
Order Fillers $150
I. B. M. Operator..................$200
Timekeeper $175
New Positions Every Day
LOOP AGENCY
28 EAST JACKSON
WABASH 0-5-5-5

FREE EMPLOYMENT
WORKS MGR., $12,500
METHODS process. engr..........$5,000
TOOL DESIGNERS $400
OFFICE MANAGER $325
JR. EXECUTIVE $250
HOTEL executive manager.........$7,500
SALES—Indus'l magazine space.$5,000
SALES—Ignition, retail $225
TRAINEE—Inside sales $200
TRAINEE—Corresp. sales $200
YOUNG CASHIER—Brokerage $150
JR. ACCOUNTANT—Mfg. $225
F. C. bkpr...$225 | Invent. clerk..$175
Jr. arch. drft.$200 | Jr. drafts.....$200
POLISHERS and BUFFERS
PREFER LAMP EXPERIENCE...$125+
Bench assem.$1.10 | Punch press...95c
Auto mech.$1.25+ | Mech. helper..$1+
Maintenance ..$70 | Pipefitter $70
Lic. engr. ....$1.12 | Stockman $1
Paintrs. hlpr.$1.20 | Elderly man $37
Shipping clk..$50 | Arc welders $70
Driver ....$45 | Die setter...$1.25
LA SALLE
25 EAST JACKSON
SUITE 1607. HARRISON 9810.

JR. DRAFTSMAN
YNG. MAN LOOK'G FOR FUTURE IN RADIO INDUSTRY
$45-$50 WEEK TO START
APPLY AL HOWE
FREE EMPLOYMENT SERVICE.
6237 S. ASHLAND

EMPLOYMENT AGENCIES—WOMEN

COLORED GIRLS
BEST JOBS HERE
FACTORY WORK
$30-$40.
DAYS OR NIGHTS.
CADILLAC
35 W. JACKSON 2D FLOOR
DIETITI'N.$200,r.b. | Hotel mgr...$150,r.
Col. waitress.$27.t. | Col. dishwasher.$30
Col. Packers—$31—$35
No experience. Days, nights.

Jackson Agency
24 E. VAN BUREN. HAR. 7320.
RECEPTIONIST—P. B. X.; lp......160
TYPIST-swbrd.-recept.—5 day 130
TYPIST—Swbrd.—File; 5 day.......120
RELIEF swbrd. oper.-type—To......150
SWBRD. oper.—Mail clerk;5 da.....140

T-U-C-K-E-R
120 S. La Salle-st. CEntral 3663.

ZINSER PERSONNEL SERVICE
High school and university graduates; Openings for beginners and experienced secretaries, stenographers, typists, clerks, bookkeepers, cost accountants, and professional young women. 140 S. DEARBORN-ST., RM. 1549.

A. J. McCOY & ASSOCIATES.
140 S. DEARBORN-ST. RAN. 3221.

EMPLOYMENT AGENCIES—WOMEN

SECRETARY
College preferred; loop..........$195 up
SEC'Y to V. Pres.; N. W.............$200
COMPT. OPER.—Mich.-av. $172
TYPIST $140
FILE CLERK—5 days; Mich-av....$130
TYPIST—Nr. N. W....................$162
TYPIST-BILLER—Nr. N.; 5 day..$150
DICTAPHONE OPER.................$150
SWBD., LITE TYPING $145
LITE STENO—Radio station........$130
5 STENOS...........................UP TO $175
BEGINNER ILLUSTRATOR—Loop.$175
PROOFREADER—Col. grad.; 5 da.OPEN
F. C. BKKPR.—Nr. N. W...........$216
NO FEE ON ABOVE POSITIONS
Combination Secy. and Personnel Mgr.; N. W.; $250
BOOKKEEPER—LITE STENO.....$175
CASHIER—Accts. rec..............$150
BOOKKEEPER.......................$195
LRN. REM. R. BKKPG.; 5 da.....$150
BEGINNERS—Will train..........to $150

200 Factory Women
EARN $45 TO $55 WEEKLY
AGE 17 TO 50 YEARS
NO EXPERIENCE NECESSARY
DAY OR NIGHT WORK
W-A-B-A-S-H
15TH FLOOR. 202 S. STATE.

"OUR 33D YEAR"
Many Excellent Pos. for Girls without Exp.
TYPISTS—[3] ....To $140
STENOGRAPHER—Loop $135
LEGAL STENO.—No exp.........$175
RECORD CLERKS—[4]..........$110
RELIEF SWITCHBD. OPER......$140
DICTAPHONE OPERATOR $160
BILLING CLK., LITE STENO.....$175
SECY.—5 days. Loop........$150-$175
1 GIRL OFC.—Lite steno...........$175
Employer Paying Fee Following Positions:
SECY.—DEPARTMENT STORE...$155
STENO.-SECY.—LITE BKPG......$175
LEGAL STENOGRAPHER...........$190
COMPTOMETER—Asst. Supvsr....$200
COMPTOMETER—Acctg. Backgrd.$175
RECEPTIONIST-TYPIST $155
ASST. TO OFFICE MGR............$200
STENO.-SECY.—Radio $175
TYPIST AND OFFICE CLERK.....$150
GLADER CORPORATION
110 S. Dearborn-st., 4th Floor

CRAIG AGENCY
209 S. STATE. HAR. 7027
Legal steno.—La Salle [no fee]..$182
COST ACCT.—5 da. [no fee]......$175
STENO.-SECY.—So. [no fee]......$175
STENO.—Lp. [no fee]..............$150
TYP.—Adv.; Mich.-av. $150
I. B. M. Key punch—Lp.; 5 da....$140
Invoice clk.—Relief SB.; 5 da.; lp.$130
STENO.-SECY.—2 girl off.; So.....$195
BKPR.—Small off.; lp. [no fee]...$175
STENO.-DICTA.—Lp.; 1 girl off....$175
STENO.-SECY.—North $175
COMPT.—5 da. [no fee]............$165
Steno.—Relief S. B.; lp. [no fee].$150
Clerical—Typ.; lp.; 5 da.............$140

STENOGRAPHERS!
Vacation and temporary positions now available. Register with us now.

ADV.-PUBLISHING
Radio Com'l Writer........$3,600
Home Economist—
Age 27-34; coll. educ..........$3,600
Edit. Writer—Magazine...Open
Copywriter—Catalog exp...$275
Media Dept.—Agcy. exp...Open
Steno.-Sec'y—Adv. agcy.; ability to write..............$190
Typist—Adv. media.......$150
Steno.-Sec'y—Adv. ....$130+
FRED J. MASTERSON
185 N. WABASH. RM. 1811.

BKKPR.-STENO.—NO FEE..$216
SWBD.-TYPIST—NO FEE $150
STENO.-SECY.—NO FEE $185
STENO.—5 DAYS; NO FEE....$175
BEGINNER STENOS. $130
PURCHASING CORRESP. $150
FULL CHARGE BKKPR. $195
FILE CLERK $135
COMPTOMETER OPER. $160
GEN'L OFFICE CLERKS.......$140
RES. EXEC. HSKKPR. ....$150,r.b.
Club Superv.—Organize groups....$175
COOKS—CLUBS, HOTELS, HOSP...$45
JR. CHEMIST—H. S. $120
HOME ECONOMIST—N. Y. $175
Jr. Chem.—Analysis on metal....$130+
SHAY, 30 W. WASHINGTON

—Nurses' Registries—
SHAY MEDICAL AGENCY.
Sec'y, Dr.'s ofc., North; exc. opport'y. Dr.'s asst.-steno; Mich.-av.; salary open. Med. sec'y, indus. physician....to $175. Dr., Dent. asst., $150; Recep. to $150. R. N., Indus., var. loc. & shifts...to $225. Supt. of nurses, $250; Dietitian, $200. Technicians; lab. and X-ray....to $250. Private duty, R.N.'s, prac., infant nurses. 55 E. Washington. Sta. 2424.

EMPLOYMENT SERVICE—WOMEN

LA SALLE
FREE EMPLOYMENT
"CHICAGO'S BEST AGENCY"
EMPLOYER PAYS ALL FEES.
SEC'YS TO $210
ASST. ADV. MANAGER..........$200
Light steno., corresp., some exper.
STENO. AND CORRESPONDENT..$175
Wholesale credit exper. pref.
TYPIST AND FIGURES—LOOP...$150
ASST. BKKPR.—LITE STENO.....$150
P. B. X.-TYPIST—SOUTH $150
ASST. BKKPR.—COST; NORTH....$175
SEC'Y TO PRESIDENT...............$190
Hyde Park district; small office.
SEC'Y—MERCHANDISE MART.....$175
Nice appearing receptionist; 5 days.
F. C. BOOKKEEPER—SOUTH $215
EXECUTIVE SEC'Y—NR. NORTH..$175
SECY.—LOOP; 5 DAYS.............$175
ASST. BKKPR.-TYPIST—WEST $175
STENOS. TO $190
SEC'Y TO SALES MGR. $165
STENO.—LOOP; 5 DAYS.............$150
ASST. BKPR.—SOUTH; 5 DAYS....$150
TYPIST-RECEPT.—5 DAYS.........$150
N. C. R. 3000—SOUTH; 5 DAYS..$150
FANFOLD BILLERS—SOUTH $150
FILE CLERKS—SOUTH; 5 DAYS...$120
STENO.—N. W. MFG. $150
COMPTOMETER—MICH.-AV. $140
DICTAPHONE OPERS. ....to $175
TYPIST—SALES; EXP.; SOUTH...$150
JR. STENOS.........................$130-$150
BEGINNER STENOS. ....$110-$135
Gen. office...$125 | Typist-Biller $150
E.-F. Bkpr...$150 | Sorting $120
P.B.X. typist.$170 | Ediphone $150
I.B.M. tab...$140 | Key Punch $150
Mail room...$120 | Pay Roll $150
Figures ...$145 | Inventory $145
Accounting ..$175 | F. C. Bkkpr. $175
FACTORY GIRLS, TO $45
LA SALLE
25 EAST JACKSON
ROOM 1607 HAR. 9810

FREE EMPLOYMENT
Absolutely no charge
COPYWRITER—Agency exp......$250
ACCOUNTANT—Loop $240
BOOKKEEPER-STENO $225
Must live South.
SEC'Y—Sales promotion............$225
MACH. BILLERS and BKKPG...to $200
Machine opers.; all makes.
BKKPR.-STENO—1 girl office.......$200
SECRETARY—Export $200
EXEC. SEC'Y—Middle aged.........$195
5 days.
COMPT. OPERATOR—Good $195
South Side.
SEC'Y TO TREASURER............$195
SEC'Y TO VICE PRESIDENT.......$175
SEC'Y—Sales $175
SEC'Y—Works mgr. $175
SEC'Y—Chief engineer...........$175
DICT. SEC'Y......................$175
ASST. BKKPR.....................$175
STENO.—STAT. TYPISTS.........$175
Michigan-blvd.
PRICE CLERK—Loop.............$175
Estim. or Acct. Tr.
SEC'Y TO COMPTROLLER.......$160
CASHIER—Bank $160
PERSONNEL SEC'Y.................$160
STENO—Southwest $160
COST CLERK.........................$160
SEC'Y TO PURCH. AGENT.......$160
ACCTS. PAYABLE CLERK........$150
Some typing.
ACCTS. REC. CLERK..............$150
SEC'Y—Loop; 5 days. $150
1 girl office.
SEC'Y—Prod. control.............$150
Inventory experience.
GEN. OFFICE—Posting, typing....$150
STENO-RECEPTION—Plug board...$140
Michigan-av.; advtg.; 5 days.
O'SHEA
64 E. Jackson-blvd.
Wabash 1884

ACME
NO FEES CHARGED
RECEPT.-TYPIST—Personnel dept.$165
SWBD.-TYPIST—Near loop.........$150
SWBD.-TYPIST—West Side........$160
SWBD.-LITE STENO.—Near N. W.$165
COMPT. OPERS., TO $195
SECYS.—Loop, 5 days $175
SECY.—Purchasing agent...........$185
SECY.—Personnel director.........$190
SECY.—South, 5 days...............$175
SECY.—Rapid dict.; college ed....$215
STENO.—Personnel dept............$165
TYPISTS, TO $165
STENO.—North Side.................$175
STENOS.—Loop; many 5 days.....$150
STENO.—Northwest Side...........$175
STENO.—South Side.................$150
LEARN TIMEKEEPING................$160
GIRLS—Good at figures..........to $150
I. B. M. OPER., $180
CLAIM ADJUSTER..................$175
BEGINNER ARTIST..............$110-$150
BUYER—Coats, sportswear $310
BUYERS—Millinery ....$325+
BEGINNER office girls............to $140
COMPT. OPERS., TO $195
Copywriter ..$200 | Asst. bkpr.....$175
F. C. bkpr..$200 | Dictaphone ...$160
Accts. clerk..$160 | Bkpr.-steno. ...$175
Pay roll clk..$160 | File clerks $135
NCR 3000...$170 | Correspondent.$130
Acme Personnel
202 S. STATE-ST.
13TH FLOOR. WABASH 0600.

CORBOY-CALVIN
ALL POSITIONS FREE.
SWBD.-RECEPTIONIST. $135
Young; good educ.; short hours. Michigan-av.; 5 day.
F. C. BKPR.-Steno.—Law ofc......$45
ASST. BKPR.-Typist—Nr. lp......$35
ASST. BKPR.-Typist—Western-av...$35
ASST. BKPR.-Stenog.—Nr. loop.....$35
ASST. BKPR.—Insur. exp.; 5 day...$35
ASST. BKPR.—Beginner; 5 d.; lp.$25
ALL KINDS OFFICE WORK
20 W. JACKSON. ROOM 1508.

EMPLOYMENT SERVICE—WOMEN

LOOP AGENCY
SINCE 1910.
CHICAGO'S LARGEST
100%
FREE EMPLOYMENT AGENCY
Secretaries-Stenos.
CONFIDENTIAL SECRETARY; SOUTH.
STENOGRAPHER; 1 GIRL OFF.; EXP.
SECRETARY; TRAFFIC DEPT.
STENO.; STAT. TYP.; KN. OF BKPG.
SECY.; PERSONNEL; NO EXP. NEC.
LEGAL STENOGRAPHER.
EXPERIENCED STENO.; ADVANCEMT.
SECRETARY; FINANCIAL REPORTS.
STENO.; SALES DEPT.; 5 DAY WEEK.
STENO.-RECEPTIONIST; GD. SALARY.
STENO.; TRAIN FOR PR. SECRETARY.
STENO.; LAW OFFICE.
SECRETARY; INT. IN ART; 5 DAYS.
STENOGRAPHER; ADVERTISING.
STENO.-BOOKKEEPER.
Clerical-Bookkeepers
Millinery Buyers.....OPEN
Illustration Adv. $37.50
Claim Adjuster $175.00
Ediphone; 5 days.....$175.00
Dictaphone $175.00
Temp. Typist ....OPEN
Messengers $110.00
File Clerks $140.00
Assistant Personnel....$135.00
Switchboard Typist....$130.00
Statistical Typist.....$150.00
Clerical $140.00
Cashier; Good Loc. $175.00
N. C. R. Operators; Loop.....$170.00
E. F. Bookkeeper........$175.00
F. C. Bookkeeper........$200.00
Bookkeeper $175.00
Comptometer $160.00
Assistant Bookkeeper....$150.00
Comptometer $175.00
Accounting Clerk.......$175.00
Key Punch Oper. $140.00
F. C. Bookkeeper; S. S.....$200.00
E. F. Biller; Loop.........$150.00
N. C. R. General Reports...$170.00
NEW POSITIONS EVERY DAY
LOOP AGENCY
28 EAST JACKSON
WABASH 0-5-5-5

YORK AGENCY
"COPIED BY MANY SURPASSED BY NONE"
FREE EMPLOYMENT AGENCY
EMPLOYER PAYS ALL FEES
NEW POSITIONS EVERY DAY
SECRETARY $225
STENOGRAPHER—LOOP ..$200
FILE CLERKS $150
DICTAPHONE $150
SWBD. TYPIST......$140
SWBD. STENO......$150
PERSONNEL SECT. $175
PERSONNEL ASST. $175
MESSENGER $125
CASHIER $130
N. C. R. OPERATORS......$175
BOOKKEEPING $250
F. C. BOOKKEEPER......$225
E. F. BILLER......$160
KEY PUNCH......$145
ACCOUNTING CLK. $175
COMPTOMETER $160
ASSISTANT BKKPR......$165
PAY ROLL—BEGINNERS...$135
FACTORY-TRADES
INSPECTORS 82c
ASSEMBLERS 75c
MACHINE OPERATORS.....80c
FACTORY BEGINNERS.....70c
ALL POSITIONS POST-WAR.
YORK AGENCY
28 EAST JACKSON
WABASH 9-5-5-0

MONARCH
GERTRUDE BAYNE, MGR.
HIGH GRADE POSITIONS ONLY
Employer Pays
Buyer, Coats, Sportswear, $325
Sec'y—Small ofc.; 9-5...$45 wk.
Sec'y—Sales mgr.; Uptown.$175
Sec'y—V. P.; age 25; 5 da..$150
Steno.—Rapid dict.; sm. ofc.$225
Dictaphone oper.—9-5.......$175
10 Stenos.—Young......$130-$175
Comp. Opr.—Air cond. ofc..$175
Typist—Order dept.; sm. ofc.$175
5 Begs.—P. B. X., secy., typ.$135
MONARCH
140 S. DEARBORN FRA. 4300

—TRADE SCHOOLS—MEN—

VETERANS—CIVILIANS
Big Six Training Program
TELEVISION. RADIO FUNDAMENTALS. SOUND PICTURE EQUIPMENT. RADIO—TELEVISION SERVICE. TUBES—RECEIVERS—AMPLIFIERS. RADIO RECEPTION—TRANSMISSION. Day and Evening Classes.
DE FOREST'S TRAINING, INC.
2533 N. Ashland. Lin. 7260.

ELECTRICITY—RADIO
"Learn by Doing." Get ready for a real peace time job in Electricity or Radio-Electronics. DAY or eve. Call any day or Mon. and Thurs. eve. Veterans—ask for information on G. I. training. If you can't call, phone or write. COYNE ELECTRICAL SCHOOL. 502 S. Paulina. Phone Seeley 7722.

TECHNICAL DRAFTING........MASTER MACHINIST
DAYS-EVES.—SPARE TIME. VETERANS AND CIVILIANS VISIT—PHONE—WRITE FOR FULL DETAILS AND FREE BOOKLET T. Allied School of Mechanical Trades. 1340 S. MICHIGAN-AV. HAR. 3915.

Veterans and Civilians
REFRIGERATION, BODY and FENDER. TOOL AND DIE-LATHE ONLY, $30. AUTO-DIESEL. DRAFTING. WELD'G. GOVT. Approved COURSE. GREER SHOP TRAINING. 460 S. STATE. HAR. 8070.

BLUE PRINTS—BUILDING
VETERANS or Civilians — Inquire now. Call, write or phone. Open evenings. CHICAGO TECHNICAL COLLEGES. CALumet 8200. 2000 S. Michigan-av.

BLUEPRINTS—BUILDING
VETERANS or Civilian—Inquire now. Call, write, or phone. Open evenings. CHICAGO TECHNICAL COLLEGES. CALumet 8200. 2000 S. Michigan-av.

ELECTRONIC-TELEVISION. AMERICAN TELEVISION LABS., INC. 433 E. ERIE-ST. APPROVED FOR G. I. TRAINING.

LEARN Freight Rates and Routes. Day or evenings. G. I. approved. COLLEGE OF ADVANCED TRAFFIC. 14 E. Jackson, Dept. T-26, Har. 8649.

REFRIGERATION—Air CONDITIONING. Learn now. Evenings or spare time. Open Mon., Tues., Thurs., Fri. 7-9 p.m. UTILITIES ENG., Inst., 1314 W. Belden.

LEARN FREIGHT TRAFFIC—Day, eve. Vet. G. I. training. Call, write Freight Traffic Institute, 176 W. Adams, Dep. T

LEARN barbering — Day and evening classes. Weeden's, 1231 W. Madison.

DENTAL TECH'S Trained—Big demand; G. I. appvd. Natl. Schl., 10 W. Jackson.

REFRIG.-AIR COND.—SHOP WORK. Commercial Trades, 209 W. Jackson.

BARBERING is easy money. Learn it. MOLER, 177 N. State. CEN. 6393.

—TRADE SCHOOLS—WOMEN—

DO YOU WANT TO EARN BIG MONEY AFTER THE WAR?
LEARN BEAUTY CULTURE
You receive more for less money at
SELAN'S BEAUTY SCHOOLS
Visit, write, or phone for booklet.
Loop—32 N. State. And. 4560.
South—6404 S. Halsted. Nor. 2500.
North—4066 Milwaukee. Ave. 3200.
West—4101 Madison-st. Sac. 2727.

LEARN SWEDISH MASSAGE.
IN 6 WEEKS THE PRACTICAL WAY.
COMPLETE COURSE, $65.
POSITIONS WAITING.
SELAN SYSTEM.
LOOP—32 N. STATE-ST. AND. 4560
SOUTH—6404 HALSTED. NOR. 2500
NORTH—4066 MILW'KEE. AVE. 3200
WEST—4101 MADISON-ST. SAC. 2727

E. BURNHAM BEAUTY SCHOOL
HAIR STYLING BEAUTY CULTURE. VETERANS: Inq. about G. I. Training. 140 N. State. Day or eves. Ran. 3351.

THE ORIGINAL AND ONLY
CHICAGO BUSINESS COLLEGE
REPUTATION MEANS A LOT
190 N. State. Since 1887. Fra. 4122.

APPROVED for G. I. training plan. LEARN BEAUTY CULTURE. HEIM BEAUTY SCHOOL, 6 E. Lake-st.

LEARN BEAUTY CULTURE at MOLER'S and continue making good money after the war. 177 N. State. CEN. 6393.

BECOME A FASHION OR PHOTO MODEL. Call or write for free test chart. Joe Keith, 14 W. Lake-st. Dea. 0134.

FASHION AND PHOTO MODELING. APPLY PATRICIA STEVENS. 30 W. WASHINGTON. STA. 1781.

GRETA DEAL SCHOOL OF BEAUTY CULTURE, 3206 N. Wilton. Wel. 1638.

MARINELLO System of Beauty Culture. Gertrude Hale School, 162 N. State-st.

COMPLETE BEAUTY COURSE $125
VOGUE, 2558 Milwaukee. Bel. 2020.

BE a doctor's assistant—Lab. technician. Century Col., 30 E. Adams. Fra. 8478.

DRESSMAK'G; MILLINERY SCHOOLS

LEARN dressmaking, dress designing, pattern draft, or millinery; days, eve. Free booklet. Master College, 400 S. State-st.

RENE SCHOOL—Design, dressmkg., millinery, pattern draft.; day-eves. Van 0933.

HORSES, HARNESS, AND WAGONS

MUST sacr. Palomino gelding, dark golden color with white mane and tail, parade type; good weight carrier; well broken. Call Sou. Sh. 0900 betw. 9-5.

SADDLE horses— Five; gentle, gaited; $65 to $150. No reasonable offer refused. 524 N. Cicero-av. Austin 9247.

BLACK, Western, metal trimmed tack; complete; like new; very reasonable. Call days, Cicero 3321.

GENUINE imported English saddle. Also Western saddle with bridle and martingale. Cicero 6947 or Cicero 5713.

HORSE—6 yr. bay riding horse; gentle; broke for lady. Call eve., Gary 24750.

BAY pony, saddle and bridle—Fast, gentle. $225. Call Edgewater 0021.

TODAY'S URGENT WAR JOBS!

A beach head is an asset only when it's held. Our men will never be left holding the bag instead of the beach if you do your part now in making vital equipment. Jobs below are government recommended.

No Experience Necessary
to get one of those good jobs at
Acme Steel Co.
Advancement on every job
Essential war work now
Lots of peace-time customers waiting for our steel.
Apply at once
TWO PLANTS
Riverdale Plant at 134th and Clark
Take State St. Car or I. C. Electric
Screw Machine Operators
Laborers and Helpers
Archer Plant at 2840 Archer Ave
Inspectors
ACME STEEL CO.

50 MEN NEEDED AT ONCE
Sheet Metal Assemblers
Turret Lathe Operators
Welders
Grinders
Assemblers
Polishers
War Work Now
Post-War Future
Mojonnier Bros. Co.
4601 W. OHIO-ST.
4600 West—600 North
Near Chicago Ave.
or Lake St. Cars and Lake St. "L"

STEEL WORKERS
Layout Men
Upsetter Operators
Forge Heaters
Machinists
Helpers Threaders
Punch and Drill Press Opers.
Top rates 52 hr. week
KELLY STEEL WORKS, INC.
71st Year—Post-War Future
5757 W. 65th St.
Open daily 8 a. m. to 8 p. m.
Open Sundays 10 a. m. to 3 p. m.

DANLY
Machine Specialties
NEEDS
Horizontal Boring Mill Operators
Milling Machine Operators
External Grinders
Internal Grinders
Cutter Grinders
Lapping Machine Operators
Keller Operators
Engineers & Designers
Good working conditions. WLB approved wage schedule and merit rating plans that permit you to advance as you learn or demonstrate ability.
EMPLOYMENT DEPARTMENT
DANLY MACHINE SPECIALTIES, INC.
2100 S. 52nd Ave., Cicero 50, Illinois
Take Douglas Park "L" to Door

MEN
Helpers
Engineers
Machinists
Accountants
Tool Designers
Mfg. Draftsmen
Plant Patrolmen
Cost Estimator
Punch Press Oprs.
Elect. Truck Oprs.
Packers—Truckers
Janitors—Laborers
Tool and Die Makers
Painters—Pipefitters
Time Standard Engrs.
Job Evaluation Engrs.
Crane Opers. (overhead)
Hand Screw Mach. Oprs.
Bus. Method Investigators
Electricians (plant maint.)
WOMEN
Typists
Messengers
File Clerks
Shop Clerks
Stenographers
Sec. Stenographers
Comptometer Opers.
Duplicating Machine Opers.
WESTERN ELECTRIC
23rd PLACE and CICERO AVE.

Western Pacific Railroad
NEEDS
Brakemen—Switchmen
Firemen
Blacksmiths
Boiler Makers
Car Men
B. & B. Carpenters
Pipe Fitters
Signal Men
Asst. Signal Men
Train Dispatchers
Machinists
California, Nevada and Utah
Liberal age limit
Free transportation to job
APPLY
U. S. RAILROAD RETIREMENT BOARD
409 W. Washington St.
ASK FOR MR. WENIG

KAISER COMPANY SHIPYARDS
NORTHWEST YARD
URGENTLY REQUIRED FOR SHIP CONSTRUCTION
BURNERS
CHIPPERS
ELECTRICIANS
GENERAL HELPERS
MACHINISTS
PAINTERS
PIPEFITTERS
RIGGERS
SHEETMETAL WORKERS
SHIPFITTERS
SHIPWRIGHTS
WELDERS
WELDER TRAINEES
Excellent wages paid.
48 hours week. Time and one-half over 40 hours.
Transportation advanced
Housing Guaranteed
Company representative will interview and hire at the United States Employment Service of the War Manpower Commission, 308 North Michigan Avenue.

Chicago Union Station Co.
NEEDS
REGULAR EMPLOYEES
NO RECONVERSION
NO EXPERIENCE NECESSARY
MEN—21 to 50
WOMEN—21 to 50
Full or Part Time Shifts
BAGGAGE HANDLERS
MAIL HANDLERS
SWITCH TENDERS
Also
JANITORS—CLEANING WOMEN
TRACK LABORERS
Good Pay. Steady Work. Day or Night.
APPLY
U. S. RAILROAD RETIREMENT BOARD
409 W. Washington St.
Ask for Miss Pearson

CARPENTERS WANTED IN HAWAII
West Coast Command Construction
Now working 52 hours per week.
Time and a half for work over 40 hours per week.
Time and a half for work over 8 hours per day.
Double time for seventh consecutive day.
Free transportation to job site.
Expenses paid while traveling.
Good living accommodations!
Work 12 months on assignment and earn free transportation home!
"WORK IN SUNNY HAWAII"
Ask for MR. ROBINSON, Representative of the Byrne Organization, who will interview and hire at the
UNITED STATES EMPLOYMENT SERVICE
308 North Michigan Avenue
Bring draft classification and registration, Social Security Card and proof of citizenship.
Applicants subject to WMC regulations and priority referral by USES.

Zenith Radio
Offers attractive openings in the second phase of a war run by
Radar and Radio
MEN—WOMEN—GIRLS
Hasten final victory, help manufacture vital war equipment—Temporary, Duration, or Permanent Jobs.
ASSEMBLY: assemblers, coil winders, lacers and solderers.
TOOL DESIGNERS: exp. design, dies, jigs, fixtures and gauges; also tool crib attendant.
LINE REPAIRMEN: radio repair experience necessary. Also parts changers.
MAINTENANCE: stockroom and warehouse workers.
ZENITH RADIO CORP.
6001 W. Dickens Ave.
Radionics Products Exclusively
World's Leading Manufacturer

Santa Fe Ry.
Urgently Needs
Switchmen
Brakemen
Firemen
INEXPERIENCED MEN
EXPERIENCED MEN
ARE NEEDED
If you are able-bodied and under 40, Santa Fe will train you for this vital war work. GOOD WAGES.
APPLY
U. S. RAILROAD RETIREMENT BOARD
409 W. Washington. Chicago, Ill.
Authorized W. M. C. Agent

Webster Products
Needs
Men—Housewives—Girls
for work on
Radar—Radio Communications Equipment
Light Assemblers, Riveters, Stock Clerks, Shipping Clerks, Truckers, Packers, Heavy Assemblers, Office and Clerical Workers.
No experience necessary.
We Will Train You.
Rest periods morning and afternoon
Desirable working conditions
Webster Products
3825 W. Armitage Ave.

Good Pay Plus Job Security
GET SET WITH US NOW
FOR POST-WAR OPPORTUNITIES
Most jobs require no experience. We train you on the job. Hospitalization, life insurance and retirement plans, company operated cafeteria.
MEN
Millwrights
Machine Repair Men
Rolling Mill Helpers
Packers
WOMEN
Assemblers
Open daily 8:30 a. m. to 5:00 p. m.
See Mr. Williams
SIGNODE STEEL STRAPPING CO.
2600 N. Western Ave.

Electro-Motive
Home of the Streamliners
Needs
Welders
Fitters
Finish and Trimmers
Spray-Painters
War Jobs with a Post-War Future
"Share-the-ride" transportation arranged
ELECTRO-MOTIVE DIVISION
General Motors Corporation
9301 W. 55th Street
Joliet Road at 55th

Manufacturing of Essential Aircraft and Automotive Parts
MEN
Tool & Die Makers
Automatic Screw Mach. Opers.
Turret Lathe Opers.
Shipping Room Helpers
Laborers
WOMEN
Inspectors
Drill Press Operators
Assemblers—Buffers
Good starting rates
Steady employment
Extra pay for second shift
Company established 1921
Definite post-war future
2000 Southport Ave.
Ashland-Southport street car to door

THE BUDA CO.
Established 1881
offers excellent opportunities to South Side and Southtown workers
MACHINE OPERATORS
TOOL ROOM MECHANICS
MACHINE SHOP INSPECTORS
DRAFTSMEN
MACHINE REPAIRMEN
HANDYMEN
LABORERS
MALE OFFICE CLERKS
Bonus for 2d and 3d shifts
EXCELLENT WORKING conditions!
CONVENIENT transportation on Illinois Central and Safeway Buses
Car Sharing Club
THE BUDA COMPANY
154th St. and Commercial Ave. Harvey, Ill.
Phone INTerocean 9531 and Harvey 500

— SITUATIONS WANTED — MEN —

—Men—Stores and Offices—

ACCOUNTANT—With 25 years' experience, desires connection in tax work. Address C 401, Tribune.

ACCOUNTANT—Books kept, part time, by week or mo.; all taxes. Fra. 5132.

ACCOUNTANT systems—Installed, war contracts, term. Part time. Arm. 3110.

ADVER., Sales Pro., Corresp., mfg., sales exec.—Broad exp.; age 30; univ. grad.; $75 wk. Address C 114, Tribune.

OFFICE DUTIES—Pt. or full time. Background—Advertising and Sales Promotion, inc. Mail Order. Able correspondent. Convincing evidence avail. "Youngest old man" in Chgo. Executive type; go-getter. Address C 129, Tribune.

SALES-OFFICE—Veteran W. W. II., neat appearing, desires responsible position. ADDRESS C 213, TRIBUNE.

SPANISH-ENGLISH CORRESPONDENT desires clerical work with export concern. Phone Blue Island 4392.

—Executives and Managers—

AUTO SALESMANAGER
Exp'd auto accessories; tires, batteries, equipment, service, advertising. Have car, will travel; salary and commission. Sun. 5443.

CONTROLLER OR TREASURER.
Experienced in wholesale, retail, and manufacturing operations. Now available. Require post-war possibilities. ADDRESS C 58, TRIBUNE.

JUNIOR Executive with organizational and administrative experience with international organization desires affiliate with firm offering opportunities for advancement. Address C 402, Tribune.

MFR. executive—Machinery, tools, and plant management; 20 yrs. exp.; age 37. Address C 150, Tribune.

SHIPPING or warehouse supervisor—Avail. now. Plenty exp. Buc. 8592.

EXECUTIVE—45; well versed in advertising, help management, and merchandising, wants responsible position. Address C 119, Tribune.

EXPORT expert—Fluent Spanish. To run or assist export dept. of firm already estab. or going into export. Willing to travel. Address P 115, Tribune.

JOB EVALUATION ENG. will help mfgrs. wage, labor problems. Hay. 5454.

ARMY MAJOR separated on points, desires personnel administrative position with sound post-war future. Avail. after Aug. 10. Address C 137, Tribune.

—Men—Professions and Trades—

ATTY.—College edu., law degree; acctg., many yrs. exp. spec. lég. work. Desire corp. assn. Address C 121, Tribune.

CARPENTER-Contractor—Int., ext., remodeling, repairs. Spaulding 8519.

CEMENT WORK—All kinds; licensed for public walks; city-wide. Moh. 5578.

CHIEF engineer—48 yrs. old, with 25 yrs. exp., wants to take care of bldg.; full knowl. of refrig., stm. boilers, air cond., and everything pertaining to power plant. Address C 255, Tribune.

CONSTRUCTION engineer—25 yrs. exper. on industrial plants, office and field; M. E. Address X A 226, Tribune.

CONSTRUCTION AND TRUCK MECHANIC wants job as DRIVER for a private company. CAPITOL 3517.

DRAFTSMAN—2 yrs.' struct. exp.; avail. 5-2 p. m.; loop. Address C 243, Tribune.

ENGINEERING draftsman—15 yrs. mech. struct., piping experience; work in Joliet area or Chicago loop. Address C 406, Tribune.

EXPRESS MAN, RELIABLE.
'41 Chevrolet 1½ ton stake truck. FREIGHT OR CITY DELIVERIES. WEEKLY BASES. Cra. 4265, after 6.

FOREMAN-supervisor—Setup, auto. screw mach.; multi-spindle turret lathe; general mach. shop; ref. Lakeview 1673.

PAINTING contractor—Qualified, desires work from interior decorating establishments. Address C 318, Tribune.

PAINTING and dec.—Interior-ext.; local work; reas. Midway 9872.

PAINTING—Call Jack for ext. and int. decorating. Est. 4966 or Van. 2627.

PAINTING, decorating—A-1; interior, exterior. Borden Decorating Co. Law. 5119

PILOT.
Young man trained in commercial aviation desires position with organization to fly their employes in their equipment anywhere, any time. Charles P. English Jr. Address P 256, Tribune.

PLASTERING and patching—Brk. or cem. wk.; city-wide. ERICKSON, Moh. 5577.

STAKE body truck and driver for hire. Canal 8690.

TAILOR AND FITTER OPEN FOR A NEW JOB AFTER AUGUST 15
Address B K 44, Tribune

TOOL ROOM FOREMAN.
Fine technical and supervisory background; 16 yrs. experience in all phases of shop wk.; seeks per'ency with prog. concern; refs. Address C 305, Tribune.

—Farm and Garden Help—

FARM manager—Exp., married, good ref., grain or poultry pref. Box 17, Chicago Ridge, Ill.

—Men—Hotels, Restaurants—

A-1 CHEF and helper—Work or manage tavern kit. Address P 231, Tribune.

COOK—Jap-Amer.; expd.; for bachelor or cpl.; refs. Address C 137, Tribune.

MANAGER—Yr.-round; country club. Former restnt. owner, dining car steward, club mgr.; refs. Address C 126, Tribune.

—Men—Butlers, Chauffeurs—

HSEMAN for bachelor; good cook; know all hsehold duties. Refs. Jap. age 38. Write: P. Kasu, 3652 Lake Park-av.

CHAUFFEUR—For small family; 15 yrs.' exp. Kenwood 0551.

—Salesmen—

WANT position as field man or salesman with reliable firm; willing to travel; married, 2 children; age 35; can furnish excellent references. ADDRESS B K 34, TRIBUNE.

—Men—Miscellaneous—

TAKE care of invalid—No driving or cooking; 25 years' experience; World War I veteran; registered male nurse. Victory 6938, Mr. Collins.

JANITOR-Maintenance Man — Colored, wishes job with living qtrs. for 2. Near North side. Write A. S. Johnson, 1446 N. Wieland-avenue.

AM rated 4 engine army pilot, can be discharged, college graduate, spent over 2 years in P. O. W. camp. What does Chicago say? Address C 184, Tribune.

MAN [colored] wishes position housework in private home, day work, excel. references. Mic. 8415 after 6 p. m.

TRUCK AND DRIVER WANTS CONTRACT. MOHAWK 2187, bef. 4 p. m.

ANY kind of outside work—Ex-service man; refs. Address C 309, Tribune.

ELD. gentleman, nice car, gd. driver, and S. W. side bus. man. Oaklawn 925.

—SITUATIONS WANTED—WOMEN—

—Women—Stores and Offices—

BOOKKEEPER—Full chge.; typ.; coll. ed. 10 yrs. exp. Address C 130, Tribune.

GIRL—Attractive; interested theatricals; typist pref. Address C 374, Tribune.

SECY.—Avail. Aug. 1; highly eff.; broad exp.; min. $40. Address C 362, Tribune.

STENO.—Legal; loop; expd.; mature. Please address Larsen, C 364, Tribune.

TYPING—At home; efficient. Steady employment pref. Spaulding 9051, Rose.

—Women—Professions, Trades—

NURSE—Capable, elderly, charge infant; North side; $40 wk. Diversey 9392.

—Women—Household Help—

COOK—Reliable, 15 yrs.' exp., by week or days, clubs or homes. Atl. 3712.

COOK—Col.; pastries; cap.; mid. aged; $35 wk.; stay, go. Refs. Wen. 8244.

DAY or night work—Cleaning. Phone Wentworth 6174.

DAY work, 70c hr.; general hswk. and ironing; no laundry. Ced. 7105.

HOUSEKEEPING—Par excellence; 2-3 days a week. Adress C 250, Tribune.

HSKPR.—Middle age; in widowers' home; excel. ref. Address C 261, Tribune.

MAID—Experienced; cleaning, cooking, ironing; $6.30 day. Oak. 9309, Apt. 2.

PT. TIME for rm. and brd.—Near North. Jap.-Amer. M. Takimato, 147 W. Huron.

WIDOW, 22, with child, wishes domestic work. Call Sun. 6080 after 7 p.m.

—Women—Hotels, Restaurants—

COOK—Reliable, 15 yrs.' exp., by week morning shift, no Sunday or holiday. Miss Huber, Van. 6995.

—Employment Agencies—

CLEANING-laund.—Fast. $5-$6, carfare. Evelyn's Placement Servire. Ken. 8085.

—CLOTHING, FURS, ETC.—

YOU must visit Grossman's Thrift Shop, 4543 Sheridan-rd., near Wilson, where slightly used furs of the smart set are constantly being sent for disposal. You will be amazed at the marvelous bargains you can obtain. Mink, Fox, Kolinsky, Marten chokers, $5-$10 per skin. Gen. Pers. paw, $45. Pr. gen. silver foxes, $45. Chubbies, $15, $35. Fur coats, $15-$75, all kinds, sizes. Gen. Mink coat, $300. Siber. Squirrel, $75. Persian lamb, $75. Daily till 6 p. m. Thurs. till 9 p. m. Closed Sun. July.

350 MEN'S SAMPLE SUITS—$19.50 up. Sizes 35 to 52. Some famous brands. Sport coats, $8.50 up. ABBOTT CLOTHING CO., 4086 Broadway, corner Belle Plaine.

HIGHEST CASH PAID for MEN'S USED clothing, ladies' furs. Always open. 4545 Sheridan-rd. Ph. EDG. 7630. Will call.

ALLIGATOR bag; also red fox jacket and sable dyed fitch jacket; perfect condition. Lakeview 4733.

22 ALL wool tropical worsted office coats; sizes 37-38-39-40 only; $7.50 ea. Mr. Siegel, 2d flr., 230 S. State-st.

BLUE DYED FOX JACKET [SIZE 12], BRAND NEW, BARGAIN.........$45
LEVINSON'S, 739 N. CLARK-ST.

BLACK Persian lamb coat—Finest quality. Almost new '45. Stylish tuxedo. Size 44-46. Fai. 9367.

GREAT reduction on furs, coats, suits. Join Our Fur Coat Club. $5 deposit. Rosner Furs, 4666 Broadway.

WILL sell a practically new red fox fur coat—Full length; $100; size 12. Bittersweet 4630, Mrs. Pellico.

ALASKAN seal—Brown, full length, size 16, box type; $400; private party. Mulberry 5053

BEAU. new mouton lamb coat, barg., $55. Also pair gen. silver foxes, $65. Englewood Fur Shop 6431 S. Halsted.

NATURAL tipped skunk—$325; size 42. Livingston 1321, before noon.

BRN. dyed Mouton lamb, $85. New. Dubia Furriers. Cen. 0843, 9-12 noon.

—AIR CONDITIONING—

—N-E-W—
ELECTRIC FANS
FOR FACTORY-STORE-OFFICE
24 in. floor model; 3 aluminum blades; hvy. chrome stand; adjust. to any hgt.; Thermetron protected; ¼ h. p. motor, A. C. only; guar.; no priority nec.; limited stock. 1583 Merchandise Mart. Del. 8757.

AIR CONDITIONING EQUIPMENT.
Three 5 ton air cond. coils, complete with blowers, expansion valves, and 3 phase motors; one squirrel cage blower with ¾ h. p., 3 ph mtr. Murphy & Miller, 1326 S. Michigan. Har 8900.

HAVE 3 ton Mills air conditioning equipment; reasonable. Hay. 6622.

WANTED—Air cond. units, any size, AC or DC. Springer, 35 E. Wacker. Ran. 4816

YORK room cooler—D. C., window model. $175. STATE 3203.

PATENTS — PATENT ATTORNEYS

PATENT for sale—Automotive product. CALL MICHIGAN 5240.

Chicago Daily Tribune
THE WORLD'S GREATEST NEWSPAPER

Attlee Takes Reins in England After Labor Party Victory at Polls—20,000 Out in Dodge Strike

[Associated Press Wirephoto: By radio from London]

The new British prime minister and his family at a victory tea after the election victory. Left to right: Janet, Mrs. Clement Attlee, Attlee, Felicity, and Alison. A son joined the British merchant navy just over a week ago.
(Story on page 1)

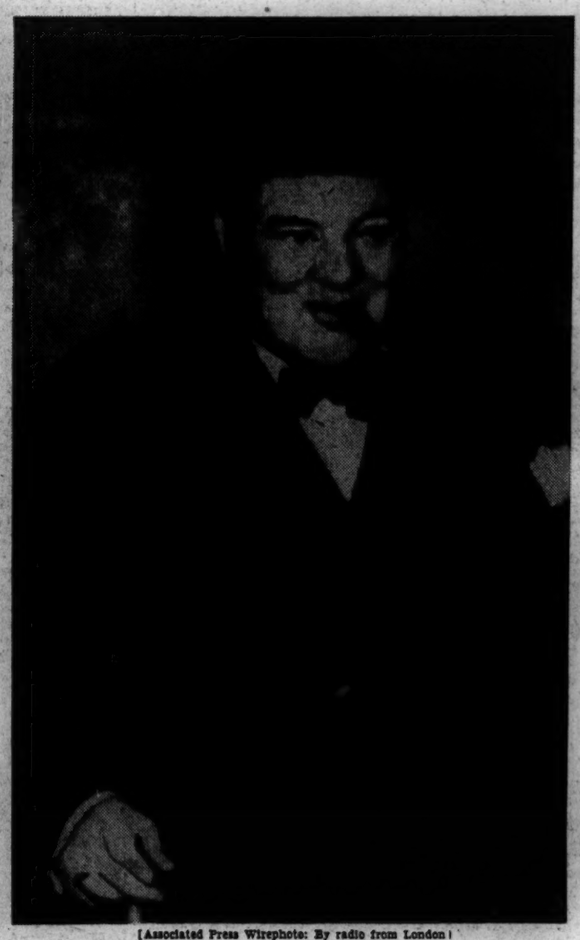

[Associated Press Wirephoto: By radio from London]

Winston Churchill as he headed for Buckingham palace to hand King George his resignation as prime minister. *(Story on page 1)*

[TRIBUNE Photo]

Sparrow released at Northwestern university yesterday with identification marks to aid study of migration.
(Story on page 9)

[Associated Press Wirephoto: By radio from London]

Clement Attlee and his wife (center) being cheered in London yesterday after announcement of Labor party victory at the polls, which thrust him into Winston Churchill's post as prime minister.
(Story on page 1)

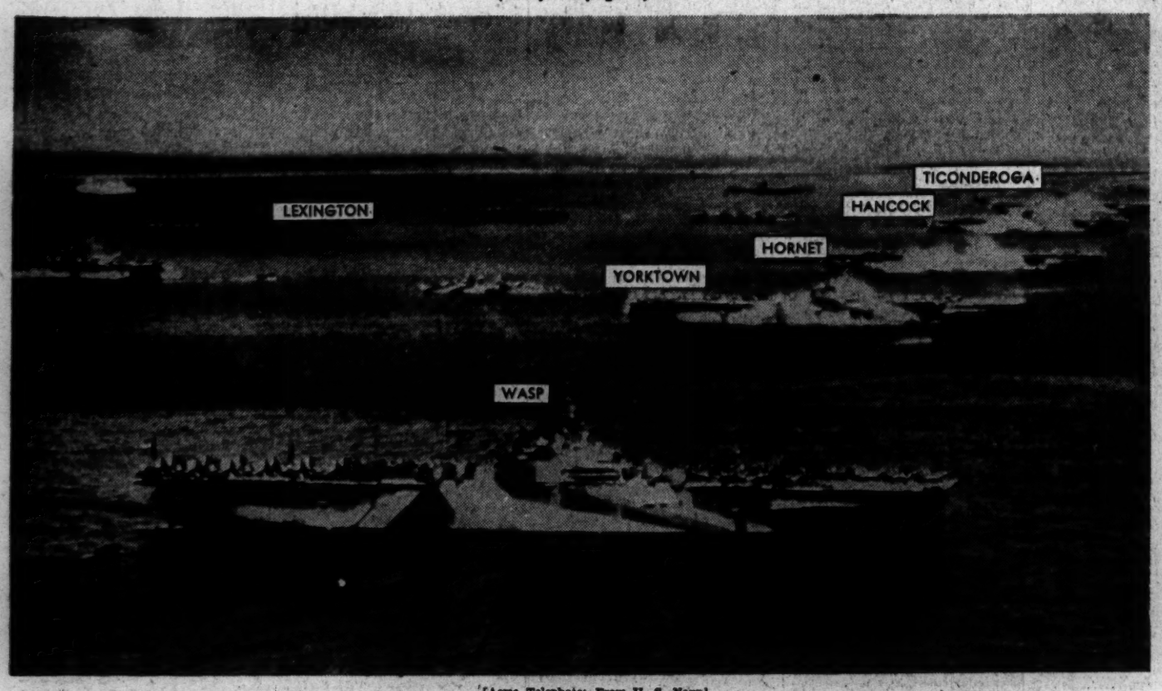

[Acme Telephoto: From U. S. Navy]

U. S. CARRIERS ANCHORED AT ULITHI BASE IN THE CAROLINES

[Associated Press Wirephoto]

CREWMEN FLEE AS RETURNING BRITISH CARRIER PLANE CRASHES ON DECK

[TRIBUNE Photo]

Robert Wright (left), union head, shaking hands with Joe Rubin, national officer, at Dodge strike massmeeting.
(Story on page 1)

[TRIBUNE Photo]

Cliff Barrows of Bob Jones college, Cleveland, Tenn., leading youths in singing hymns on the beach at Winona Lake, Indiana, after Youth for Christ services.
(Story on page 15)

[TRIBUNE Photo]

Male canary (left) and female sparrow which the yellow bird attracted into his cage in the home of Mrs. Elizabeth Pedersen, 4245 Le Moyne st.
(Story on page 1)